In Three Parts Complete—32 Pages. Part I—Telegraph News Sheet—16 Pages.

The Times

LOS ANGELES

For Liberty and Law, Equal Rights and Industrial Freedom

BY THE YEAR, $9.00. | One Month, postpaid, 75 Cents. Three Months, postpaid, $2.25. | FRIDAY MORNING, FEBRUARY 9, 1912. | PRICE: Single Copies, on Streets and Trains, 5 Cents. Per Month, Per Copy, Delivered, 2½ Cents.

Ready.

IS STIRRED TO ACTION.

Madero Wants A Special Session.

Would Send Troops to Chihuahua Through Territory of United States.

American Plans to Mobilize a Great Army Along the Mexican Border.

State Department, However, Denies that Intervention Is Contemplated.

[BY A. P. NIGHT WIRE TO THE TIMES.]

MEXICO CITY, Feb. 8.—Stirred by the rebellion in Northern Mexico, President Madero today asked a permanent committee of Congress for permission to call a special session of the national Senate from which the President desires authority to communicate with the American government relative to sending troops through United States territory to enter Chihuahua from the north.

President Madero told the committee conditions were such as to make it impossible to aid the rebel-infested region without great delay, unless such a routing of troops was permitted.

A SPECIAL SESSION.

The committee also considered today the petition of a group of deputies who asked that a special session of Congress be called to consider the best means of coping with the growing revolt.

The committee sent both petitions to a subcommittee, which is expected to report within eight days.

Dispatches received in the capital today show that railway communication between Torreon and Chihuahua is still broken.

ONLY WAY OUT.

Since yesterday Torreon's only way of reaching the North by railroad was stopped when three bridges on the line connecting that city with Monterey, were burned and another torn out on the International Railroad, whose northern terminus is the border town of Ciudad Porfirio Diaz, known since the Madero regime as Piedras Negras.

Another temporary blocking of traffic occurred when the rebels derailed a Mexican Central train of fourteen freight cars a short distance north of Ciapuato. On the same road at Villanazor, rebels last night, raided the station. Reports from Torreon say the number of rebels is increasing.

From Southern Mexico reports indicate little improvement in the situation. The report that Gen. Felix Diaz, nephew of the deposed President, had risen in revolt in Oaxaca, has proved untrue.

SAY INTERVENTION IS NOT CONTEMPLATED

[BY A. P. NIGHT WIRE TO THE TIMES.]

WASHINGTON, Feb. 8.—Intervention in Mexico by the United States is not intended by any mobilization of troops that may be made again along the southern border.

This was the attitude of the State Department telegraphed today to various consular and diplomatic representatives in Mexico who had complained that intervention talk there was fostering a dangerous anti-American sentiment.

The State Department reiterated emphatically that this government had no interest in Mexico beyond the safety of American lives and interests, but from the same consular agents came reports far from reassuring as to the stability of the Mexican Federal government. No specific formidable uprising was recorded, but small upheavals, regarded as symptoms of general dissatisfaction, led to an apprehension that the malcontents may unite, confronting the government with a serious crisis.

Anticipting possible orders from President Taft to mobilize an army in Texas to enforce neutrality laws, the general staff has completed plans for a big troop movement when that becomes necessary. Telegrams already are prepared ordering department commanders to move their forces southward.

Forehanded.

HOT FIGHT STARTED.

Taft Headquarters to Be Opened.

Active Campaign for Renomination to Commence at Once.

Chairman McKinley to Direct Work from Office in Washington.

To Have Delegations Cinched as Fast as State Conventions Are Held.

BY SUMNER CURTIS.

[BY DIRECT WIRE TO THE TIMES.]

WASHINGTON, Feb. 8.—[Exclusive Dispatch.] Taft headquarters are to be opened in Washington immediately with Representative William B. McKinley of Illinois, chairman of the Republican Congressional Campaign Committee, in charge. Final announcement to this effect was made tonight following a long conference between President Taft, Secretary Hilles, Mr. McKinley and others at the White House this afternoon.

President Taft had been somewhat indifferent regarding the matter of establishing regular campaign headquarters at the capital, but his friends reached the conclusion after full discussion among themselves, that the fight for renomination ought to be conducted along thoroughly organized lines. Finally the President was brought into agreement and when this happened Mr. McKinley was summoned and asked to assume direction of the Taft cause. He consented and an energetic movement for instructed delegations to the national convention is to begin at once.

HAPPY CHOICE.

Mr. McKinley has just been reelected chairman of the Republican Congressional Committee and has planned to carry on some detail work in behalf of Republican candidates for members of the House preliminary to the struggle that will follow the nominations by the two parties. Those plans will not be interfered with by the latest development, although McKinley is expected to devote his attention between now and the time of holding the national convention at Chicago mainly to the solidifying of the strength in the interest of the President.

The fact that several Republican members of Congress had indicated a disposition to throw their fortunes with the Roosevelt movement, makes the selection of McKinley as the Taft preconvention campaign manager doubly significant. His selection for the latter position, in short, suggests a subtle bit of strategy on the part of the President's friends, as the Illinois Representative is extremely popular with all elements among his colleagues in Congress. A more or less official combination of the Taft campaign with the Congressional campaigns in districts throughout the country will not be amiss, in the opinion of the shrewdest observers of the situation.

Another significant feature is to be found in the fact that McKinley was associated with the "allies" four years ago, taking personal charge of the campaign in the interest of former Speaker Cannon for the Presidential nomination. McKinley still is recognized as one of the close friends of Mr. Cannon, whose enthusiasm for President Taft has been of a negative character. As between Taft and Roosevelt, however, the old combine favors the President. With respect to the Illinois situation, moreover, it is believed that the selection of Mr. McKinley to manage the Taft campaign will have a most salutary effect as he is popular with all factions in the State, the same as with the factions in Congress.

From the Illinois standpoint, which figures largely in the equation by reason of the party split that is more serious there than in any other State, no manager of the President's interests could have been selected, it is declared, who would be less objectionable to any of the factions. This fact weighed heavily in the action of the President's friends in seeking Mr. McKinley's acceptance of the position.

WILL TAKE ACTIVE PART.

According to the plans tentatively made, the Taft manager, together with the assistance he will have, will take an active part from now on in dealing with persons who aspire to be delegates to the national convention. Friends of the President would not admit tonight that the activities of the Roosevelt boomers had inspired an organization that otherwise would not be necessary, but the plain fact is that such is the case. It is declared that there is to be an aggressive campaign for Taft just the same as if the traditional second-term influence was not involved. It is desired to have delegations "cinched" beyond peradventure, and in anticipation of any action Col. Roosevelt may take or any statements he may make.

The latest reports from New York indicate that the Roosevelt candidacy may become more tangible in the near future and before that time arrives it is planned to have the Taft movement gain good headway. Politicians declared tonight that within the last few days affairs have taken a strong turn in Taft's favor, notwithstanding the collapse of the La Follette boom and the concentration of the opposition around the Roosevelt standard. These very developments in the opposition ranks seem to have aroused the Taft strength in quarters where previously there had been more or less apathy.

Sixty-two delegates to the Republican national convention are to be elected during the present month—counting those already elected—and the Taft managers tonight declared that sixty of these delegates will be instructed for the President. It is part of the immediate campaign plans to bring this calculation to a reality. With such a start it is contended the Taft cause will present a front that will weaken the opposition materially.

RENOMINATION ASSURED.

Regarding his selection to manage the Taft campaign, Representative McKinley said tonight:

"The suggestion came to me as a surprise late this evening. I am not prepared to make predictions tonight except to reiterate what Secretary Hilles has already said, that the renomination of Mr. Taft is assured. It is the desire of the friends of the President throughout the country to have some central place from which they may be kept advised of the progress of the campaign. The idea now is to arrange within a few days for this central bureau, from which the country can be informed as to what the administration has accomplished. There will be no attacks upon other candidates, no intriguing, but an open campaign. Mr. Taft will stand on the record of his administration and the record of his party."

PRICE ALSO COMES BACK.

As a Reward for His Complimentary Visit the Cotton Traders Give Him Another Fortune.

[BY DIRECT WIRE TO THE TIMES.]

NEW YORK, Feb. 8.—[Exclusive Dispatch.] Theodore H. Price has "come back" and taken another fortune out of the cotton market. It is not as big as the profits he took earlier in his career, but sufficiently large to demonstrate that the veteran operator has lost none of the skill which made him a figure in trade a decade ago.

Trade gossip is that a short time ago, when the market was fluctuating between 9½ and 9¾ cents, Price, through a well-known house, accumulated a long line of December, March, May and July cotton. In the last week the market has "boomed" on several occasions and cotton has crossed the 10-cent level.

On this advance the firm has been credited with selling 250,000 bales.

Prime Factors in New Life of China.

Sun Fo.

Dr. Sun Yat Sen.

Dr. Sun Yat Sen and his family.

Lou Shee, wife of Dr Sun.

Ah Yuen and Ah Wan

New President of China and Various Members of His Family.

Group photograph taken at Kula, Maui, some years ago, showing Dr. Sun and wife in right center background. At left of Dr. Sun is his eldest brother, Sun Mi, and at Sun Mi's left are his adopted son and daughter. Sun Fo, Dr. Sun's son, and Ah Yuen and Ah Wan, his daughters, are in front with Dr. Sun's mother, now dead. At each end is a servant, their pictures being taken with the family, according to an old Chinese custom.

No Heads Broken.

TROOPS MAINTAIN PEACE AT CHURCHILL MEETING.

First Lord of the British Admiralty Tells the Men of Ulster that the Home Rule Bill Will Liberate New Forces for the Empire's Service and Forever Bury the Animosities of the Past.

[BY A. P. NIGHT WIRE TO THE TIMES.]

BELFAST, Feb. 8.—Winston Spencer Churchill's incursion into Ulster, which threatened at one time to cause sanguinary rioting and serious loss of life, has ended without even a broken head. The first Lord of the Admiralty and John F. Redmond, leader of the Irish Nationalists, spoke today from the same platform on the home rule bill. Mr. Churchill outlined the intentions of the government with respect to self-government for Ireland and declared that no greater boon could come to the empire than the settlement of the long and bitter quarrel between the British government and the Irish people.

APPEALS TO ULSTER.

Mr. Redmond appealed to Ulster "in the name of Ireland and the British empire, justice and good will," to lend its aid in settling the Irish question wisely, well and forever.

The presence in Belfast of the largest military force ever gathered to preserve peace among the Irish factions combined with a drenching rain to check the bellicose ardor of the anti-home rulers, whose hostility was mainly vented by booing and hooting. But that ugly temper was aroused and the civic authorities were warned by possible consequences is shown by the fact that on their advice, Mr. Churchill left the city by a special train two hours before the announced time of his departure, thus disappointing a huge crowd which assembled later to give him a mixed send-off.

SUFFRAGETTES EJECTED

Mr. Churchill's speech was delivered before an audience from which every effort had been made to bar all hostile elements. It aroused tremendous enthusiasm, but at one point a group of suffragettes attempted to cause a disturbance, and several of them were ejected.

The night passed quietly. Great

(Continued on Seventh Page.)

Adroit.

PREMIER IS SUPREME.

Yuan Shi Kai Plays Shrewd Game.

Will Not Proceed With Abdication Unless He Is Compelled To.

By Retaining Throne He Will Remain Dominant Power of Country.

He Is Believed to Be Fortifying Himself for a Dictatorship.

[BY A. P. NIGHT WIRE TO THE TIMES.]

PEKING, Feb. 8.—It is believed in many quarters that Premier Yuan Shi Kai possibly will succeed in saving the throne. The Peking papers no longer mention abdication or discuss the throne's retirement. Certainly, Yuan Shi Kai does not intend to proceed with abdication unless compelled to do so.

The opinion here is that the rebels do not possess power to compel the Premier to act. The readiness of the republicans to agree to a permanent armistice and also their willingness to grant the court liberal concessions inspired the belief that they themselves recognize their inability to capture Peking. Reports received at the capital indicate that the republican predicament is worse than that in which Premier Yuan finds himself. Confiscations of property, forced assessments and brigandage are causes of discontent throughout the republican provinces.

Should Yuan Shi Kai accede to the republican demands, his own authority would terminate; he would be at the mercy of the republican leaders and the heretofore loyal army would divide between the republicans and Manchus, with the latter's supporters hostile to him, believing that he had been treacherous.

But retaining the throne, whose power has already been delegated to him, he would be the country's strongest man.

The imperial Premier's proposal of terms in behalf of the court, including even a provision for the eunuchs, has won the court's support and baffled the opposition of minor Manchu nobles. Yuan Shi Kai has encouraged his followers to make promises of abdication to the rebels and publicly to arrange plans to this end, but he now repudiates them, declaring that the Empress Dowager authorized him only a week ago to enter into negotiations for a settlement. The actions of his adherents, he asserts, were not authorized, and are not binding upon him.

Certain members of the legation credit Yuan Shi Kai with honest motives in desiring to maintain the union by the only possible means, the throne. Many, however, are convinced that he is entrenching himself for a dictatorship, that he is wearing out the republicans and breaking the power of the throne, whose authority will be preserved only sufficiently to serve his ends.

CONCERTED ACTION TO FOLLOW JOINT NOTE.

[BY A. P. NIGHT WIRE TO THE TIMES.]

WASHINGTON, Feb. 8.—Secretary Knox's note to Count Von Bernstorff, the German Ambassador, just made public, is taken to be the preliminary of an expected exchange of notes between the United States, Germany, Great Britain, France, Japan and Russia, which would be of immense importance in placing all those powers on record for concerted action and common understanding in the protection of the integrity of China.

While the note is addressed to the German Ambassador, copies have been sent to all the other powers named.

"There happily has thus far been no reason for interference on the part of the foreign powers inasmuch as both imperialists and republicans have guaranteed the life and property of the foreign population, and the latest reports tend to strengthen the belief that it is improbable that future developmens will necessitate such interference," says Secretary Knox.

The remainder of the note follows:

POWERS ARE IN ACCORD.

"In reply to your note of the 31st ultimo, requesting information as to the attitude of the government of the United States with regard to condition in China, I have the honor to state that since the beginning of the present disturbances this government has from time to time, as occasion arose, exchanged views with the other interested powers, particularly France, Great Britain, Italy, Japan and Russia, as well as the imperial German government, as to what course was expedient for the protection of common interests. From those exchanges it has been quite clear that all the powers concerned were as one in regard to the wisdom of maintaining the policy of concerted action in the circumstances.

"This unanimity of view found concrete expression in the identical note presented by the representatives of France, Great Britain, Germany, Japan, Russia and the United States simultaneously to the peace commissioners at Shanghai on December 26, as well as in the co-operative measures today for the protection of their common interests throughout China.

(Continued on Fourth Page.)

Flashes and Kernels.

The News in The Times This Morning.

CONDENSED AND CLASSIFIED.

PART I. TITLES—PAGES—PARTS

1. New Life in China.
2. Ballard Crosses Over.
3. Happenings Along the Pacific Slope.
4. Pith of News from the Middle West.
5. Enforcement Is Cry.
6. Calls Murder Denial.
7. Time Right on Road.
8. Los Angeles County Correspondence.
9. News from Below Tehachapi's Top.
10. The City in Brief: Vital Record.

PART II.

1. Bank Looter.
2. Public Service: City Hall and Courts.
3. In the Oil Fields.
4. The Editorial Page: Pen Points.
5. Music and the Stage.
6. Events in Local Society.
7. Sports, Features and Fancies.
8. Business and Trade.
9. The Weather: Shipping: Financial.

PART III.

1. Golf at Riverside.
2. Times School Tourney.
3. Sport News and Gossip.
4. Julian Johnson's Stage Page.

SUMMARY.

THE SKY. Partly cloudy. Wind at 5 p.m., south; velocity 6 miles. Thermometer, highest, 67 deg.; lowest, 49 deg. Forecast: Cloudy Friday, light northeast wind, changing to south. For complete weather report see page 11, Part II.

LOS ANGELES CITY. A Los Angeles newsboy was held at the County Jail yesterday and placed a prisoner confined there awaiting a hearing on a hold-up charge was his own father, who he had never known, but the latter denied the identity.

County officers announced yesterday that a man who had arrested a suspect in Monrovia and charged him with being Dynamiter Clark, one of the dynamiters of The Times building, had been exposed at Indianapolis as a faker.

A school teacher took a drink in a saloon yesterday and died shortly after of convulsions. It was shown on medical examination that the drink had been poisoned.

The president of the Salt Lake Railroad said here yesterday that fifty millions surplus money lie in Wall street waiting decision of legislative, which he says is blocked by antagonistic public and adverse attitude of law makers.

Representatives of a New York syndicate are in Los Angeles prepared to buy the existing crop of walnuts in Southern California. At a meeting today of the growers it is reported that a reorganization of the present association will be effected.

A receiver Judge yesterday decided a suit for payment, forgetting entirely that the whole proceeding is against his son.

Eight persons in Everett, Wash., believe that a contractor of that city lies at the bottom of the waves of Puget Sound, the man himself up alive here yesterday, and was arrested on the charge of embezzlement.

The Harbor Commission adopted specifications for the important portions of the improvement of the Huntington bill yesterday.

One hundred staid members of the Union League Club watched two actresses dance the Tommy last night, at a banquet held in the clubhouse.

Mercury built last night gave out a stream of water for the last few days of preliminary work here. Mel Trotter arrived last night to assist on Saturday night.

SOUTHERN CALIFORNIA. One hundred men, a squad of them being mounted, turned out at San Diego last night to head off the socialistic howlers from speaking on the business streets. As fast as they got up soap boxes they were taken in by officers, and five thousand people cheered the officers as they did their duty.

The report of the customs officers for the San Francisco district yesterday to have wondered receipts at the local harbor. Importation received more than ten times the value of lumber during the month.

The Yosemite breakwater was damaged to some extent by the high tides of the past few days. Officials of the Abbot Kinney company yesterday announced that they would expend ten thousand dollars to restore it to its former condition.

A man threw himself under the wheels of a switch engine at San Pedro yesterday, and his life was instantly crushed out. He was about fifty years old, had no money in his pockets.

A memorial tribute was paid to a child martyr yesterday when the merchants of Ventura closed their doors and attended the funeral. The child lost its life by being run over while at play.

A fire in the chemical laboratory yesterday set fire to the roof of the Mathematics building in the vicinity of the Mathi reservation. A big force of men were hurried to the scene from Banning, but at a late hour the fires were not yet under control.

PACIFIC SLOPE. Association of women voters at Tacoma, Wash., yesterday recommended amendments to city charter curbing the recall.

Socialist Mayor of Berkeley yesterday notified the Superintendent of Schools he would be out of a job at the end of the school year.

Six Chinese tong men were indicted in San Francisco yesterday.

San Francisco yesterday joined with Los Angeles to put the crusher on the auto masher.

A. W. Ballard died yesterday in Phoenix, Ariz.

Mrs. Horton F. Phipps, known to vaudeville as "La Valera," was yesterday granted interlocutory decree of divorce at San Francisco.

Aged mother of Abe Ruef, who believes her "boy" has been "traveling in Europe," was visited yesterday by former San Francisco boss, who is enjoying brief respite from San Quentin to testify at trial of former Mayor Schmitz.

Two alleged cattle "rustlers" were yesterday seized by vigilantes in Oregon, and marched across California line.

After twenty-four hours' imprisonment in Bunker Hill mine in Amador county, Cal., sixty-two miners were rescued yesterday.

GENERAL EASTERN. Taft Club of Illinois was formed at Chicago yesterday by city's representative bunkerss men, and David E. Forgan, president of the National City Bank, was elected president.

Bent on lynching, posses are scouring the country about Grand Island, Neb., for a man who killed a little girl.

Alleged "dead man" appeared in court at St. Louis yesterday, where trial involving insurance policy on his life was proceeding.

The paroled convict and bank wrecker Morse returned to New York last night, en route to Bad-Nauheim.

August Hoge, 89, dramatically denied on the witness stand in Waukesha, Wis., yesterday that he had murdered his wife.

Statistician of the Reclamation Service yesterday addressed the Union League Club on the wealth of the desert.

Charges of graft, nepotism and favoritism were yesterday aired at Chicago in connection with building of Chicago, Milwaukee and Puget Sound Railway.

Mayor Gaynor, in addressing New York Democrats last night said high prices are a blessing.

WASHINGTON. Close friends of the President reported yesterday he is confident he can beat any man the Democrats put up.

Formal order for an investigation of the Florida Everglades land cases in Department of Agriculture was passed yesterday by the House.

Cost of cable message from Seattle to Nome, Alaska, is 280 per cent. higher than message from Seattle to London, according to statement yesterday before House committee.

A girl telegraph operator testified yesterday in the Lorimer case.

Washington heard yesterday that Secretary Nagel will today be appointed Supreme Judge.

Washington denied yesterday that intervention in Mexico is contemplated.

FOREIGN. The President of Mexico was reported yesterday to have asked for a special session of the Senate to negotiate with the United States about sending troops to Chihuahua.

London had advices yesterday that feeling against foreigners was growing around Tien-tsin, China.

President Sun was reported yesterday to blame Manchus for complications, between missionaries in China and their governments.

Berlin advised yesterday that joint note of America and Germany in respect to China is likely to be followed by other powers.

The Paris Matin yesterday reported that the German royal princes are worried by an old prophecy that the German Empire will collapse in 1913.

Pekin reported yesterday growing belief that Premier Yuan is wearing out republicans and breaking power of throne, with view to establishing himself as dictator.

The Belfast home rule meeting was addressed yesterday by Winston Spencer Churchill, and there was no rioting.

FINANCIAL. Rise in price of silver was yesterday explained by San Francisco bankers as due to promised increased demand in China.

Except for tobacco and copper shares the New York stock market was almost stationary yesterday.

The grops were knocked from under the wheat market in Chicago yesterday by reports of labor trouble settlement in Argentina and of large receipts in the Northwest.

Metamorphosis.

CRAVEN AND LIMP.

Morse Returns to New York.

But His Doctor Denies that He Intends to Invade the Financial District.

Revisits as an Ex-Convict the Metropolis Where Once He Was a Power.

Loyal Wife at His Side to Shield Him from the Flash-Light Men.

[BY A. P. NIGHT WIRE TO THE TIMES.]

NEW YORK, Feb. 9.—Charles W. Morse, bank wrecker and paroled Federal convict, came back tonight to the scene of former triumphs and his conviction, crumpled in a wheel chair, silent and impassive as a lay figure.

With a white-faced wife at his side he was pushed through the curious throngs at the Pennsylvania station, lifted quickly into a taxicab and taken to his home at No. 127 West Fifty-eighth street to remain for a week or ten days before starting for Bad-Nauheim, Germany, where he hopes to recover his health, which physicians say penitentiary life has shattered.

If Morse felt any emotion at his home-coming, he did not show it. Not once did he open his lips during the progress of the wheel chair from train to taxicab. He did not even raise his head, but sat with hands limp on the chair arms.

AN HOUR LATE.

The train from Atlanta, where Morse served less than two years of his fifteen years' sentence, was more than an hour late. Reporters and photographers by the score awaited its coming, and as it swept into the station at 8:58 p.m. there was a rush to the front exit of the Pullman car bearing the Morse party.

Preparations for his detainment had been carefully made. A wheel chair was rolled up with almost automatic precision and Morse was quickly installed in it. Then came a booming crash and a burst of flame. Everybody jumped while Morse shrank back into the chair. A photographer had taken the first flashlight of the returning banker.

Mrs. Morse looked anxiously at her husband as the smoke cleared and pressed close to the chair as it was wheeled away. Her face was ashen, but she said nothing.

VERY SICK MAN.

Dr. A. L. Fowler of Atlanta, who accompanied Morse and who will go to Europe with him, when asked how the banker is, replied:

"He is a very sick man, but he stood the trip better than I had expected."

"Will Mr. Morse attempt to go down town before he leaves for Germany?"

"Impossible," said Dr. Fowler.

"Will there be any old friends at the house to greet him tonight?"

"No one except the little family party," retorted the doctor.

FOUGHT BACK BY POLICE.

As the party approached the waiting taxicab the police fought back the morbidly curious who pressed forward, and with the help of station attendants, a lane was formed.

Through this Morse was shoved and lifted into the vehicle.

Mrs. Morse for the moment was forgotten.

Dr. Fowler turned to assist her. She was breathing hard and swaying in the jam. The doctor put out his arm to help her, but she replied:

"Don't mind me. Get Mr. Morse in safety."

A tense moment followed, punctuated with more flashes and reports, then the little party whizzed away.

A GREAT YEAR.

STOCKTON, Feb. 8.—[Exclusive Dispatch.] F. B. McKevitt, manager of the California Fruit Distributors, and one of the best informed men on the fruit industry in the State has just returned from the East. He is very optimistic regarding the coming crop, and declares the eastern markets will make great demands this year on California for fruit.

"The demand for California fruit is increasing rapidly," he said. "Last year we opened at least fifty new markets for carload lots. Besides, many dealers in small cities are going to the auction for our fruit. In addition, rate reductions have been granted. The reduction to the South will make it possible for us to place probably several hundred cars where we were not able to send fruit formerly. And many more small centers will be opened in 1912. The packing of grapes in sawdust has been a very successful venture. This opens a new market for several hundred cars of California grapes, though some educational work will be necessary to create the demand. The people are now taking the Almeria grape for winter. Growers must be careful to pack only their best grapes and encourage the trade."

OLD BOARD RE-ELECTED.

SACRAMENTO, Feb. 8.—Exclusive Dispatch.] The California Fruit Distributors, through which practically all California deciduous fruits are shipped to market, has re-elected its former official board as follows: President, Frank H. Buck, of Vacaville; vice-president, C. B. Bills, Sacramento; second vice-president, C. B. Dewees, Sacramento; treasurer, H. A. Fairbank, Sacramento; C. M. Hartley, Vacaville, George D. Kellogg of Newcastle, H. F. Butler of Penryn, A. H. Schnabel of Newcastle, George H. Anderson of San Jose, and W. J. Wilson of Newcastle, directors; F. B. McKevitt, Vacaville, secretary and manager.

A Worker in the Final Hour.

A. W. Ballard,

Formerly of Los Angeles, who passed away yesterday in Phoenix, Ariz., where he had extensive interests.

Scrambled.

"DEAD MAN" LISTENS AT TRIAL CONCERNING HIM.

Former Convict, Claiming to Be Missing Kansas Banker, Appears in St. Louis Courtroom While Testimony Is Being Given in Effort to Obtain His Life Insurance—Witness Says White Is Not Kimmel.

[BY A. P. NIGHT WIRE TO THE TIMES.]

ST. LOUIS, Feb. 8.—Andrew J. White, former convict, who claims to be George A. Kimmel, missing Arkansas City (Kan.,) banker, whose insurance policies are being contested in the United States District Court, was in the court room for ten minutes today.

His presence was not known to other persons in the court room, and he departed quietly after listening to a part of the testimony.

White was found, lost and found again today. After being discovered at a rooming house, where he had lived for three weeks, he departed, announcing he intended to leave the city. He was later found in a hotel, eating with Harry Fox, of Niles, Mich., whose wife is a relative of Kimmel and who accepts him as such.

"I buried myself for my family's sake," he said in speaking of the disappearance of Kimmel in 1898. "It has been my funeral. I did this for my mother and sister, not with any hope of benefit to myself.

"Mother and Edna (Mrs. Estelle Kimmel and Mrs. Bonslett), have pleaded with me not to ruin their chances for collecting the insurance. I shall testify to this at the trial."

Dr. Frederick M. Bonine of Niles, Mich., a boyhood chum of Kimmel, who later operated on him for a disease of the eye, testified that the man he saw in the Auburn (N. Y.) prison, where he was held under the name of White, was not George A. Kimmel.

The operation on the eye of Kimmel, testified the doctor, left a scar which was necessarily permanent. The convict had no such scar. The eyes of the convict were not the same color and the convict, the witness said, mispronounced the doctor's name.

It was while Mrs. Andrew J. Hunt, a neighbor of Kimmel, was testifying, that White was in the courtroom. He heard Mrs. Hunt testify that he was not Kimmel, she having seen the claimant in prison.

The defense in its address to the jurors, said that Andrew J. Hunt and Kimmel were so closely connected in business transactions that Hunt had "good reasons for wanting to keep Kimmel dead."

Mrs. Hunt was the first woman to go to the Metteawan (N. Y.) asylum for the insane in an effort to identify the man held there under the name of Andrew J. White, as George A. Kimmel. She testified the prisoner in the asylum was not Kimmel, and that the prisoner did not recognize her.

Heirs Satisfied.

HAWLEY ESTATE WILL BE DIVIDED IN FIVE PARTS.

[BY A. P. NIGHT WIRE TO THE TIMES.]

NEW YORK, Feb. 8.—John B. Stanchfield, personal attorney for the late Edwin Hawley, announced today that the elder relatives of Mr. Hawley have waived their right of administration in his estate, and will petition to have Frank H. Davis, William P. Hawley and W. D. Crandall appointed the administrators. He added that all the heirs were now in perfect harmony, and that nothing would be done to disturb the estate.

A trust will be created to manage the affairs of the estate, the value of which is now estimated at from $10,000,000 to $15,000,000.

RELATIVES IN CONFERENCE.

Seven close relatives took part in a conference yesterday at Chatham, N. Y., at which a tentative agreement for the distribution of the estate is said to have been reached.

One of the results of the conference, it is said, is that Fred Crandall of this city, once the financier's favorite nephew, but lately said to have incurred his uncle's displeasure, because of his marriage to a Southern Pacific telegraph operator, would receive $2,500,000 as his share of the estate.

The agreement contemplates the distribution of the estate into five parts, four of them to go to Charles and Samuel Hawley, brothers, and Miss Anna Hawley and Mrs. Harvey Seymour, sisters. The fifth part, it is reported, is to be divided among the children of the late Mrs. Homer Crandall of Chatham, a sister. These are Mrs. John H. Page of Chatham, and Walter and Fred Crandall of this city.

The statement discloses that the financier made a will in April, 1903, which remained in force until the middle or latter part of 1909, when Mr. Hawley destroyed it.

LAST WILL NOT SIGNED.

Another will later was prepared by Mr. Stanchfield, which, while it was modified and corrected by Mr. Hawley, was never executed.

"Mr. Hawley's estate has therefore passed under the law provided for cases of intestacy," the statement continues. "His failure to execute this subsequent will was doubtless owing to the fact that he had not been apprised his last illness would prove fatal."

The estate, according to Mr. Stanchfield, who declined to make public either the names of the persons succeeding to it, or its value, will be preserved intact, "for a considerable time, in order to afford the fullest protection to the securities and to enable the effectuation of Mr. Hawley's plans."

The petition for letters of administration in the estate gives the assets of the estate as upward of $500,000. A bond of $2,000,000 on behalf of the administrators will be furnished by a surety company.

URGE CURB OF RECALL.

Women Voters at Tacoma Recommend Amendments to That Provision of City Charter.

[BY DIRECT WIRE TO THE TIMES.]

TACOMA (Wash.) Feb. 8.—[Exclusive Dispatch.] Expressing unanimous desire to curb the recall, and after hearing several bitter denunciations of the present recall "movements," the Voters' Educational Association, an organization of women voters, this afternoon at a largely attended meeting recommended to the municipal commission for submission at the April election amendments to the recall provisions of the city charter.

The proposed amendments presented by Mrs. N. L. Taylor as finally adopted provide that any recall charges must have indorsement of fifty property owning voters before recall petitions will be issued and that petitions shall then be kept in the offices of the City Clerk and may be signed there only. Peddling of recall petitions about the city would be prohibited. An official recalled would be barred from both appointive and elective offices for two years, and an official once subjected to a recall and sustained in office by the people would be exempt from other recalls during the term to which he was originally elected.

If the official should be recalled the other commissioners would elect his successor in the same manner as vacancies from other causes are filled.

Don't be surprised if you have an attack of rheumatism this spring. Just rub the affected parts freely with Chamberlain's Liniment and it will soon disappear. Sold by all dealers.—[Adv.

LEWIS'S Single Binder costs more than other 5c cigars. Made of extra quality tobacco.

IT'S in the big Van Nuys-Lankershim Advertisement, next Sunday. Something new.

Untimely.

A. W. BALLARD CROSSES OVER.

Last Words Are Directions to His Employees.

In the Harness Up to the Final Moment.

Father Goes to Phoenix to Arrange Funeral.

[BY DIRECT WIRE TO THE TIMES.]

PHOENIX (Ariz.) [Exclusive Dispatch.] A. W. Ballard, president and manager of the Pacific Gas and Electric Company, committed suicide at 5:10 this afternoon in the company's works in the southern part of the city. He had been walking about the plant for an hour, giving directions for many changes. Seating himself at a foreman's desk he wrote a number of letters addressed to various employees and to his wife and father. Two electricians in the same room heard three shots in quick succession and caught Ballard's lifeless body as it was sliding from the chair. From the right hand dropped an automatic pistol which had been purchased this morning. In the floor was a bullet hole and another showed in the roof, both probably due to the continued pull of the man's finger upon the trigger. The first shot had passed directly through the heart.

ONE NOT READ.

Only one of the notes was read. It was to one of the foremen written without reference to the intended deed save to tell that Ballard's father and brother would be in Phoenix on Saturday and that further directions should be taken from them. The other letters were taken by Coroner Johnstone and will be presented at the inquest at 9 o'clock tomorrow morning.

The only reason for the deed can be found in Ballard's continued ill health. He had been suffering severely from asthma, sleeping but little, and had been dreading a necessary operation for gall stones, yet he had been apparently as cheerful as ever in his social relations and seemed most happy in his domestic life. He is believed to have been successful in all his business enterprises which included in addition to the electric plant large interests in the Hotel Adams, in the Alhambra brick plant, in an electric supply house, an automobile business and a cold storage plant.

NATIVE OF ENGLAND.

Mr. Ballard was 43 years old, a native of London, and came to Phoenix about two years ago after twenty years in Los Angeles, mainly in the employee of the Edison Electric Company. His wife is here and prostrated in her room in the Adams, and their only child, a daughter aged seven, is in school in Los Angeles.

W. J. Ballard, the father, and R. H. Ballard, the brother, in Los Angeles, were advised at once and are expected here tomorrow morning. The death under such circumstances is a severe shock to the community within which Ballard had established himself as one of the most successful and most patriotic of citizens.

Extreme despondency and apprehension over a serious impending operation was the cause for the suicide of Arthur W. Ballard, in the judgment of his relations and friends here. He had been in ill health for some time and was told that the operation was inevitable. He had no financial troubles of any kind, it is said.

The decedent was the son of Walter J. Ballard, No. 637 Burlington avenue, Los Angeles. He was born in London, Eng., in April, 1869, and came to this country with his parents a year or so later. He received his education in Canada. Later he went to San Francisco and obtained a position with the General Electric Company. After several years' service he was promoted to the managership of the Los Angeles office of the company.

After completing a twenty years' term of service with the company, Ballard resigned two years ago to enter upon private enterprises. He soon acquired large electrical interests in Santa Maria, this State, Phoenix, Ariz., and elsewhere. Associated with him were his father and brother and several prominent Los Angeles men.

At the time of his death Ballard was president of the following concerns: Pacific Gas and Electric Company, Alhambra Brick and Tile Company and Phoenix Machine and Cold Storage Company, all of Phoenix, Ariz., and the Santa Maria Gas and Electric Company. He had investments in several other large corporations.

R. H. Ballard, of No. 1821 Westmoreland avenue, a brother of the late A. W. Ballard, made the following statement last evening as he was leaving for Phoenix at 10 o'clock last night, accompanied by Mrs. Ballard and his father:

"For several years past my brother has been in broken health, and for something over a year had been subject to attacks of most excruciating agony resulting from gall stones. During the last three of these attacks he suffered brief intervals of mental aberration, which continued during the paroxysms. His physicians had informed him that an operation was imminent, and from remarks he was heard to make during these seizures it was obvious the pending operation was preying upon his mind to an extent which caused us great anxiety.

"Except during his intense suffering and periods of aberration, my brother had been in a particularly happy frame of mind, taking very live interest in the administration of our affairs, which have prospered greatly under his leadership.

W. J. Ballard received a letter from his son yesterday morning stating that he was again in the throes of anguish from his affliction.

The late Mr. Ballard is survived by his wife, one daughter, his father, W. J. Ballard, and his brother, Russel H., of this city, and Charles C. Ballard of New York, and his sisters, Mrs. E. P. Morphy, Mrs. V. L. Benedict and Miss Winifred Ballard, who reside in this vicinity.

A. W. Ballard was a member of the California Club, the Jonathan Club and Union League of this city. He was a man of remarkable executive and business ability and possessed the charm of a personal magnetism and buoyant disposition which won for him the abiding friendship of a host of prominent men of this city and throughout the cities and towns of the Pacific Coast.

Col. Charles W. Foster.

CHICAGO, Feb. 8.—[By A. P. Day Wire.] Col. Charles W. Foster, acting chief signal officer and inspecor of field artillery for the central division of the United States Army, dropped dead last night on a train between Chicago and Fort Sheridan, Col. Foster was 55 years old.

Field Marshal Von Hahnke.

BERLIN, Feb. 8.—Field Marshal Wilhelm Von Hahnke, one of the best known and post popular soldiers in Germany died today.

G. Bowman.

SANTA CRUZ (Cal.) Feb. 8.—[By A. P. Night Wire.] G. Bowman, Mayor of Santa Cruz for eight years, died at his home here last night. Mr. Bowman was widely known in State business and political circles.

Col. Beverly Winfred Wrenn.

NEW YORK, Feb. 8.—[By A. P. Day Wire.] Col. Beverly Winfred Wrenn, aide on the staff of Gen. Robert E. Lee in the Civil War, died here Tuesday night of blood poisoning, which resulted from a small cut inflicted while removing callous flesh from his foot with a razor.

Maj. W. R. Logan.

CHICAGO, Feb. 8.—[Exclusive Dispatch.] Maj. W. R. Logan, custodian of the recently opened Glacier National Park in Montana, and a veteran Indian authority, died yesterday of heart trouble at the Presbyterian Hospital, where he had been since an attack some time ago. His illness was said to have been brought on by overwork connected with the construction of roads through the new park. Maj. Logan, who was 54 years old, and the son of an old Indian fighter, who lies buried on the site of Custer's last battle, always had been identified with the pioneer work of the West. He took part in quelling some of the later Indian uprisings.

Theaters—Amusements—Entertainments.

MASON OPERA HOUSE— Bdwy. bet. 1st and 2nd. Klaw & Erlanger, Charles Frohman, W. T. Wyatt, Managers.
TONIGHT—TOMORROW MATINEE AND NIGHT. The classic French Vaudeville.
MADAME SHERRY
Prices—50c to $2. Seats now on sale.
Starting Next Monday Night
GET-RICH-QUICK WALLINGFORD
Prices—Nights and Saturday Matinee, 50c to $2. Wednesday Matinee, 50c to $1.50.

GRAND OPERA HOUSE— FIRST AND MAIN. Home of Musical Comedy. Popular Hartman Prices.
TONIGHT—GALA CELEBRATION
200th PERFORMANCE
Ferris Hartman—Walter DeLeon—"Muggins" Davies
And the original cast in the superb musical play
THE CAMPUS
Souvenirs for every lady attending—No advance in prices.
Sunday—First Appearance of Roscoe Arbuckle as "Fat"

TAKE A TRIP TO— CAWSTON OSTRICH FEATHER FARMS
SOUTH PASADENA, CAL.
You all know how ostrich feathers look on a hat—come and see how they look on the bird. You can watch every step of feather manufacturing and producing from the baby ostrich to the finished feather.
Ride on an Ostrich
Watch their queer habits—wander through the beautiful semi-tropical gardens. Admission 25c including round trip fare. 10 minute service on P. E. cars Main street. Buy tickets at Pacific Electric Station or at
CAWSTON'S OSTRICH FEATHER SHOPS
213 Broadway, L. A. 96 E. Colorado St., Pasadena.
The farms you have read about for 28 years.

LOS ANGELES OSTRICH FARM—
Opposite Eastlake Park. Established 1886. Baby ostriches hatched daily. 100 of finest birds in California on exhibition. Plumes, boas, fans, etc., etc., at producers' prices. Repair department. No car fare. Positively our only salesroom is at the farm

Theaters—Amusements—Entertainments.

MOROSCO'S BURBANK THEATER— MAIN STREET, NEAR 6TH.
JUST ONE MORE WEEK OF THIS GREAT PLAY
The Burbank stock company's production of George Broadhurst's famous play of finance and intrigue,
THE DOLLAR MARK
Is crowding this theater to the doors at every performance. The success of this notable play is the wonder of the theatrical world.
Just think! Here's a play that when it was first given in Los Angeles ran for TEN WEEKS.
A year ago it was played for TWO MORE WEEKS.
Now, It Will Start Its 2nd Week, Commencing Sun. Mat.
THERE'S A DISTINCTLY POPULAR APPEAL ABOUT "THE DOLLAR MARK" THAT MAKES IT THE BIGGEST PLAY SUCCESS OF RECENT YEARS. IT'S FULL OF CLEAN, REFRESHING FUN—THE LOVE STORY IS SIMPLY DELIGHTFUL—THE FIGHT OF THE YOUNG MINING ENGINEER AGAINST THE BIG MONEYED INTERESTS IS A TREMENDOUS CONFLICT OF RIGHT AGAINST WRONG. "THE DOLLAR MARK" OVERFLOWS WITH ALL THE GOOD THINGS THAT COMBINE TO MAKE THE GREAT—THE SUCCESSFUL PLAY.
Seats for the Second Big Week of THE DOLLAR MARK Go on Sale This Morning
DON'T WAIT—Get Your Seats Quick
NEXT WEEK WILL POSITIVELY BE THE LAST WEEK OF "THE DOLLAR MARK." IT WILL BE FOLLOWED BY THE FIRST STOCK COMPANY PRODUCTION, ANYWHERE, OF "MRS. WIGGS OF THE CABBAGE PATCH." This is going to be another sensational Burbank success.
Burbank prices never change: Nights, 25c, 50c and 75c; Matinees, THURSDAY, SATURDAY AND SUNDAY, 25c and 50c.

BELASCO THEATER— Main St., Between 3rd and 4th Sts. MATINEES Tomorrow, Sunday and Thurs. LAST FIVE TIMES OF THE SEASON'S SUPREME SUCCESS.
"ALIAS JIMMY VALENTINE"
With all the Belasco favorites in the cast of Paul Armstrong's play founded on O. Henry's story, "A Retrieved Reformation."
Prices: Nights, 25c, 50c and 75c; Matinees, 25c and 50c.
COMMENCING NEXT MONDAY NIGHT
THE BELASCO COMPANY WILL GIVE FOR THE FIRST TIME ON ANY LOS ANGELES STAGE JOSEPH MEDILL PATTERSON AND HARRIET FORTH GREAT NEWSPAPER PLAY
The Fourth Estate
Given with all the scenic magnitude that marked the successful career of this famous play for an entire year at Wallack's Theater, New York.
SEATS FOR THE FOURTH ESTATE NOW SELLING

HAMBURGER'S MAJESTIC THEATER— BROADWAY NEAR 6TH.
EGAN PRODUCTIONS
One Performance Only—Tonight
"THE CHIMES OF NORMANDY"
(PEANQUETTE)
Conductor, Thomas Taylor Drill. Large Orchestra. Chorus of 50. Sedley Brown, Director.
ONE PERFORMANCE ONLY, TOMORROW NIGHT, FEB. 10th.
THREE MODERN ONE-ACT EUROPEAN PLAYS.
"Home" By Masterlinck | "Obstinacy" By Bendix | "The Far-Away Princess" By Sudermann.
Direction Frank C. Egan
Popular Prices 25 to 50 cents. SEAT SALE NOW at Majestic box-office.
STARTING NEXT MONDAY NIGHT—MATS. WED. AND SAT'Y.
Seats Now on Sale
MRS. LESLIE CARTER IN "TWO WOMEN"
Her Greatest Success Since "DuBarry"
Prices: Lower Floor, first 6 rows $2. Balance $1.50. Balcony 50c, 75c and $1.00. Gallery 25c. Matinee Wednesday, 25c to $1.50. COMING—"EXCUSE ME."

THE AUDITORIUM— "THEATER BEAUTIFUL" L. E. BEHYMER MANAGER
TOMORROW MATINEE
SATURDAY, FEB. 10
MADAME SCHUMANN-HEINK
The World's Greatest Contralto.
Mrs. Hoffman at the Piano.
SEATS ON SALE AT THE AUDITORIUM AND BARTLETT'S. PRICES $1.50, $2.00 and $2.50.

BROADWAY, Between 6th and 7th— Phone—Home 10477; Main 431
Orpheum
THE STANDARD OF VAUDEVILLE. America's Finest Theater—Absolutely Fireproof.
Cecilia Loftus The World's Greatest Mimic.
CHARLEY GRAPEWIN & CO., "The Awakening of Mr. Pipp."
ROEHM'S ATHLETIC GIRLS. Boxing, Fencing, Wrestling, etc. Symphony Concerts, 2 and 8 p.m.
CARSON & WILLARD, "The Dutch in China."
SCHENCK & VAN, Piano and Song.
MAURICE BURKHART, Author-Entertainer.
KARL, "Wizard of One String."
ESTHOR TRIO, Wonderful Upside Down Artists.
World's News in Motion Views. Orchestral concerts, 2 and 8 p.m.
Every Night at 8, 10-25-50-75c. Boxes $1. Matinees at 2 DAILY, 10-25-50c. Boxes $1.

LYCEUM THEATER— SPRING ST., Between Second & Third. Matinees Sunday, Wednesday, Saturday. Phones—A1399; Main 811.
(formerly Orpheum.)
All Week. Matinee Saturday.
FIRST TIME AT POPULAR PRICES.
LaShelle Virginian Co. Presents, "THE VIRGINIAN" By Owen Wister and Kirke LaShelle.
Every Night, 15-25-50-75c. Boxes $1. Regular Matinee, 15-25-50c.
All next week, beginning Sunday Matinee, Feb 11.
BARGAIN MATINEE WEDNESDAY, ALL SEATS TWO BITS.
"The White Sister"
Presented by a Remarkable Company, headed by JEANNE TOWLER, the Winter's Most Beautiful Emotional Actress.
Every Night, 15-25-50-75c; Boxes $1. Regular matinees, 15-25-50c. Seats selling.

EMPRESS THEATER— 20TH CENTURY VAUDEVILLE. SPRING STREET, NEAR 3RD.
THIS WEEK'S BIG BILL OF FEATURE ACTS
MR. HAL STEPHENS, Famous Scenes from Famous Plays.
"A NIGHT IN A POLICE STATION." A Metropolitan Musical Comedy de Luxe.
JOS. K. WATSON
LUCKY & YOST
ROBERTS & ROBERTS
LILLIAN SEIGER
10 20 30 VAUDEVILLE
MATINEE EVERY DAY—2 SHOWS EVERY NIGHT.

PANTAGES VAUDEVILLE— BROADWAY NEAR MERCANTILE. Matinee daily 2:30; nights 7:30 and 9. 10c-20c-30c—worth more.
ABOU HAMAD'S ARABS
NOBLE & BROOKS
REIFF, CLAYTON & REIFF
PANTAGES ORCHESTRA
FRANK RUTLEDGE & CO.
MLLE. LA FEYDIA
"Society" TEXAS TOMMY
PANTAGESCOPE

ADOLPHUS VAUDEVILLE— MAIN ST. BETWEEN THIRD AND FOURTH.
ALL STAR VAUDEVILLE.
9—Splendid Features—9
MATINEE 2:30. EVENING 7 and 8.
10c, 20c—OUR PRICES—10c, 20c.

KINEMACOLOR THEATER— 322 South Broadway. Formerly Tally's.
EXCLUSIVE SHOWING OF KINEMACOLOR PICTURES IN COLOR
THIS WEEK'S TRAVEL FEATURES: Constantinople and the Bosphorus, Nile & Alexandria, Lille, France, Flower Fete, etc.
Nights, 7 to 10:30; Matinees, 2 to 5. 10c and 20c; Logen, 25c.

Happenings

Devotion.

RUEF RETURNS "FROM EUROPE."

Former Boss Is Permitted to Visit Aged Mother.

With Dimmed Vision Mounts Steps to Her Chamber.

She Believes Her Boy Has Been Traveling Abroad.

[BY DIRECT WIRE TO THE TIMES.]

SAN FRANCISCO, Feb. 8.—[Exclusive Dispatch.] Abraham Ruef "came back from Europe" today to his aged mother.

In the face of general public condemnation of his order forbidding Ruef the privilege of visiting his aged parents, Judge Lawlor relented this morning and issued an order enabling Sheriff Eggers to convey Ruef to the Pierce-street home, where that mother, bedridden, has waited his "return from Europe" for these eleven months.

She may have suspected, but she does not know. To her, her "boy," as she has always called him, was traveling in Europe, recuperating from his long siege during his trials. Eighty-three years of age, she has lain on her bed of pain awaiting his return. It came this afternoon.

SON'S VISION DIMMED.

Shortly before 2 o'clock, Abraham Ruef, his eyes moist after his first embrace with his sister on the steps of their home, passed on through the familiar doorway, up the carpeted stairs, to enter his mother's room.

He went in alone. None of the family, not even his aged father, nor his sister, nor his niece, went into those hallowed walls with him. What passed between Abraham Ruef and his aged mother is theirs alone to know.

For him it may be his last parting; for the faith that has sustained the 83-year-old mother during her heavy trouble may not support her longer, now that he must "go away again to Europe." Such is the fear of her family.

Ruef, stepping from the Union-street car, in company with Undersheriff Kieversall, was met in the garden of his home by his sister, Mrs. Henrietta Sittenfeld.

STRIVES TO CONTROL HIMSELF.

She threw her arms about his neck and broke into convulsive sobbing. Ruef made a strong effort for control, and other than the dimming of moisture in his eyes, did not break down. He did not trust himself to speak, however, but hurried on into the house. The sister permitted him to go. The aged father choked a greeting as he embraced his son, and then Ruef passed on upstairs to the room place that the returning son's footsteps have always carried him unless the first one to his mother.

Ruef was permitted to remain home during the afternoon, and was returned to the County Jail before evening. He had many matters to occupy his attention after his greetings with his family and intimate friends were over.

Ruef had learned of the order of Superior Judge William P. Lawlor, who very coldly, and as calmly, had declared that Ruef must not visit his aged parents—the father who sits all day in sorrow shielding the truth from the mother shaken by sickness, helpless, a prisoner of hope in her home. The hope is that the son shall return from Europe before long.

JUDGE RELENTS.

Last night this order seemed final. This morning Sheriff Fred Eggers went to Judge Lawlor. He told the Judge that he had been requested to take Ruef to visit his father and mother.

"They are old people, judge," said the Sheriff.

Judge Lawlor changed his mind and signed a mandatory order that Ruef be taken to his home. The court also granted the prisoner the privilege of examining certain papers and documents in Ruef's home that are pertinent to the trial of Eugene E. Schmitz, former Mayor and political associate.

Ruef probably will be called on Monday, if he is to be called at all, to testify in the Schmitz trial.

FINANCE EMPIRE CONTROLS.

Dr. David Starr Jordan Declares Financiers Regulate the Affairs of European Nations.

[BY A. P. DAY WIRE TO THE TIMES.]

STANFORD UNIVERSITY (Cal.) Feb. 8.—"The unseen empire of finance," in its control over the affairs of Europe, and the practice of rulers in continuing the contracting of war debts, were arraigned today by David Starr Jordan, president of Stanford University, in an address to the student body. Dr. Jordan declared that

All Alive.

ENTOMBED MEN RES... FROM BUNKER H...

[BY A. P. NIGHT WIRE TO THE ...]

SUTTER CREEK (Cal.) Feb. 8.—The sixty-two miners entombed in the Bunker Hill mine at 1 o'clock yesterday by a cave-in in to mouth of the shaft, were rescued at 12 o'clock today after a night of desperate work by miners from near-by mines. None of the men were injured, and all were greeted by their wives and daughters as they came out of the shaft with their candles still burning.

A fiery opening revealing a glimpse of light at the 200-foot level down the shaft caught the eyes of the rescuers. A shout was answered by a cry from the men in the shaft, and a few moments later the rock jam was cleared sufficiently to allow the passage of a man's hands.

When word spread about the mine that the rescue was effected, those waiting in the old workings, ran to the main incline and a cheer greeted the first begrimed miner as, candle in hand, he wriggled through the opening in the jagged rock. One by one the sixty-two passed through and each found h... come him. ... pared at the ... after hot re... ministered to ... feasted with ... fee, while th... cheered.

The shaft h... in several pla... and several o... to the mouth ... the opening. ... the rescue wer... danger, as the ... mass of rock ... rush of the ... properly to s... the instant the ... mouth of the ... orders were gi... ployee to ente... timbering was ...

Several of ... weak from lack ... of the imprison... none will suff... fects. Physicia... mouth of the s... slightly bruise... rock, required ...

Happenings on the Pacific Slope.

Devotion.

UEF RETURNS "FROM EUROPE."

Former Boss Is Permitted to Visit Aged Mother.

With Dimmed Vision Mounts Steps to Her Chamber.

He Believes Her Boy Has Been Traveling Abroad.

[BY DIRECT WIRE TO THE TIMES.]

AN FRANCISCO, Feb. 8.—[Exclusive Dispatch.] Abraham Ruef home back from Europe" today to his aged mother.

In the face of general public condemnation of his order forbidding Ruef the privilege of visiting his aged mother, Judge Lawlor relented this morning and issued an order enabling Sheriff Eggers to convey Ruef to the Polk-street home, where that mother, bedridden, has waited his "return from Europe" for these eleven months.

He may have suspected, but she did not know. To her, her "boy," as she has always called him, was traveling in Europe, recuperating from his long siege during his trials. Seventy-three years of age, she has lain on her bed of pain awaiting his return. It came this afternoon.

SON'S VISION DIMMED.

Shortly before 2 o'clock, Abraham Ruef, his eyes moist after his first embrace with his sister on the steps of their home, passed on through the familiar doorway, up the carpeted stairs, to enter his mother's room.

He went in alone. None of the family, not even his aged father, nor his niece, nor his niece, went into the hallowed walls with him. What passed between Abraham Ruef and his mother is theirs alone to know.

For him it may be his last parting; for the faith that has sustained the seventy-odd mother during her heavy years may not support her longer, now that he must "go away again to Europe." Such is the fear of her family.

Ruef, stepping from the Union-street car, in company with Undersheriff Kiesersall, was met in the garden of his home by his sister, Mrs. Cornelia Sittenfeld.

FAILS TO CONTROL HIMSELF.

As she threw her arms about his neck and broke into convulsive sobbing, Ruef made a strong effort for control, and other than the dimming of moisture in his eyes, did not break down. He did not trust himself to speak, however, but hurried on into the house. The sister permitted him to go up. The aged father choked a sobbing as he embraced his son, and then Ruef passed on upstairs to the room that the returning son's mother have always carried him on the first son: to his mother.

Ruef was permitted to remain home during the afternoon, and was returned to the County Jail before evening. He had many matters to occupy his attention after his greetings with his family and intimate friends had been over.

Ruef had learned of the order of Superior Judge William P. Lawlor, while very coldly, and as calmly, had declared that Ruef must not visit his aged parents—the father who sits all day in sorrow shielding the truth from his mother shaken by sickness, helpless, a prisoner of hope in her home. The hope is that the son shall return from Europe before long.

JUDGE RELENTS.

Last night this order seemed final. This morning Sheriff Fred Eggers went to Judge Lawlor. He told the Judge that he had been requested to take Ruef to visit his father and mother.

"They are old people, judge," said the Sheriff.

Judge Lawlor changed his mind and signed a mandatory order that Ruef be taken to his home. The court also granted the prisoner the privilege of examining certain papers and documents in Ruef's home that are pertinent to the trial of Eugene E. Schmitz, former Mayor and political associate.

Ruef probably will be called on Monday, if he is to be called at all, to testify in the Schmitz trial.

FINANCE EMPIRE CONTROLS.

Dr. David Starr Jordan Declares Financiers Regulate the Affairs of European Nations.

[BY A. P. DAY WIRE TO THE TIMES.]

STANFORD UNIVERSITY (Cal.) Feb. 8.—"The unseen empire of finance," in its control over the affairs of Europe, and the practice of rulers in continuing the contracting of war loans, were arraigned today by David Starr Jordan, president of Stanford University, in an address to the student body. Dr. Jordan declared that a European war is not now imminent, on account of the destruction of credit which would entail loss to the financiers, who he declared, control the affairs of the European nations.

"The financial rulers of this 'unseen empire' work together," he said. "Whatever loans they make, in their hands is the peace of Europe, and they will see that Europe keeps the peace. A great European war would mean only the destruction of credit, and as the credit of the world is their stock in trade, the emperors of finance will see to it that no petty king or minister shall imperil their holdings."

Dr. Jordan declared that since the battle of Waterloo, the Rothschilds have been the actual rulers of Europe, and that the European nations were so in debt to them that it would be impossible ever to pay them off."

MUST AVOID POLLUTION.

Action May Be Instituted Against Municipalities for Turning Sewage Into Water Courses.

[BY A. P. DAY WIRE TO THE TIMES.]

SACRAMENTO, Feb. 8.—Unless Red Bluff, county-seat of Tehama county, makes application to the State Board of Health to continue discharging its sewage into the Sacramento River, action will be brought against the municipality by the State Board of Health under the law enacted at the last session of the legislature. Dr. W. F. Snow, secretary of the State Board of Health, says the action will be also instituted to compel Los Gatos to ask for permission to continue dumping the sewage from the city into Los Gatos Creek.

Notices have been sent out to every city and town in the State which is disposing of sewage by discharging it into streams where it can be carried so as to jeopardize the health of persons living farther down on the water ways. The statement makes it mandatory for the cities and towns so situated to comply with regulations set forth by the State Board of Health.

Dr. Snow announces that he is going to take steps before the opening of the summer season at Lake Tahoe to control the hotels and resorts to take care of their sewage and waste without dumping it into the streams leading into the lake.

GIRL GETS THE PROPERTY.

Wily Old German of Humboldt County Deeds Her His Land and Deeds Are Held Valid.

[BY A. P. DAY WIRE TO THE TIMES.]

SACRAMENTO, Feb. 8.—The famous Humboldt county case entitled Ida Louisa Emilia Bohn vs. Robert Gunther, appellant, was decided today by the District Court of Appeals in favor of Miss Bohn. The Appellate Court affirmed the judgment of the Humboldt county Superior Court in decreeing that deeds to Gunther's property given by him to Miss Bohn are valid. This is the case in which an aged German land owner in possession of what is known as Gunther's Island in Humboldt county deeded his entire estate to the young woman, Miss Bohn, so as to prevent his nephews and nieces from claiming the property after his death.

This plan was suddenly smashed when a young man appeared upon the scene and paid court to Miss Bohn. Gunther disliked the girl's lover, she refused to give him up and then Gunther endeavored to take back his gift. This is the way Justice A. G. Burnett sums up the case:

"Appellant laments the inequality of the contest before the jury between the tears of an attractive young woman and the unwilling but ingenuous story of an old man. The tears, however, are not preserved in this record. If they were, we do not know how much they might affect the judgment of this court.

"The judgment is affirmed."

ABSINTHE STILL ADMITTED.

NO BAR HAS BEEN RAISED.

[BY A. P. DAY WIRE TO THE TIMES.]

SAN FRANCISCO, Feb. 8.—Contrary to recent newspaper reports, the government has not placed a ban on the importation of absinthe. Collector of Customs Stratton said today that because of the many inquiries made here by liquor houses he had called upon the Treasury Department for information and learned that no action had been taken against the French drink. The published report had it that the Department of Agriculture had taken advantage of the existing act to bar out an article officially declared a public menace in the country of manufacture.

VIGILANTES IN ACTION.

CATTLE STEALING ALLEGED.

[BY DIRECT WIRE TO THE TIMES.]

MEDFORD (Or.) Feb. 8.—[Exclusive Dispatch.] A vigilance committee, headed by Chester Kubell, Walter Provost and other prominent ranchers of Applegate Valley, last night surrounded the cabin occupied by Dave Huffman and Jasper Neally, seized the men and marched them across the California border, threatening lynching if they ever returned. The remains and hides of stolen cattle were found on the place and it is claimed both confessed their guilt. Cattle rustling has been going on for months and over fifty head have disappeared this winter.

All Alive.

ENTOMBED MEN RESCUED FROM BUNKER HILL MINE.

[BY A. P. NIGHT WIRE TO THE TIMES.]

BUTTE CREEK (Cal.) Feb. 8.—The sixty-two miners entombed in the Bunker Hill mine at 1 o'clock today by a cave-in in te mouth of the shaft, were rescued at 12 o'clock today after a night of desperate work by miners from near-by camps. None of the men were injured, and all were greeted by their wives and daughters as they came out of the shaft with their candles burning.

A tiny opening revealing a glimpse of light at the 200-foot level down the shaft caught the eyes of the rescuers. A shout was answered by a cheer from the men in the shaft, and a few moments later the rock jam was cleared sufficiently to allow the grasp of a man's hands.

When the word spread about the mine that the rescue was effected, those working in the old workings, ran to the main incline and a cheer greeted each begrimed miner as, candle in hand, he wriggled through the opening to the jagged rock. One by one the sixty-two passed through and each found his family waiting to welcome him. A dinner had been prepared at the mine dining hall, and after hot restoratives had been administered to the men, they were feasted with "lobscouse" and hot coffee, while the crowd outside still cheered.

The shaft ladder had been broken in several places by the falling rock and several of the men were dragged to the mouth with a rope let through the opening. The men, who effected the rescue were subjected to continual danger, as they dug further into the mass of rock. On account of the rush of the work it was impossible properly to support the walls, and the instant the last man was out, the mouth of the shaft was closed and orders were given forbidding any employee to enter until the work of retimbering was begun.

Several of the men rescued were weak from lack of food and the strain of the imprisonment in the earth, but none will suffer any permanent effects. Physicians were waiting at the mouth of the shaft, but only one man, slightly bruised by a bit of falling rock, required attention.

Shut Out.

AUTO MASHERS GET CRUSHER.

San Francisco Police Have Orders to Corral Them.

Men in Machines Must Refrain from Flirting.

Golden Gate City Joins With Los Angeles in Move.

[BY DIRECT WIRE TO THE TIMES.]

SAN FRANCISCO, Feb. 8.—[Exclusive Dispatch.] Hereafter the automobile masher will not be tolerated in San Francisco. The gentry who pass their afternoons and evenings riding about the streets in open machines, flirting at passing women and inviting damsels to ride with them, have incurred the displeasure of Chief of Police D. A. White. As a result an edict has gone forth that all auto mashers caught in the act of annoying women walking on the streets are to be arrested and charged with disturbing the peace.

Detectives Thomas Furman and J. J. Callaghan, recently appointed by Chief White to conduct the crusade against white slavery, have been given special instructions by the Chief to be on the lookout for mashers who ride about in automobiles, and to arrest all offenders.

"The automobile masher is one of the most insulting offenders we have to contend with," said Chief White this morning. "Of course, we have less automobile mashing here than in some cities, because most of the time our evenings are cold and the men who would drive about in their cars for the purpose of flirting with passing women, stay off the streets. The routing of auto mashers, I think, lies within the scope of duty of the men on the white slave detail, and they have been given orders to arrest this class of offenders. They will not be tolerated in San Francisco. Every man passing in an automobile as well as on foot who is caught flirting with a woman, will be arrested. This sort of thing will not be tolerated."

A similar crusade against auto mashers was begun this morning by the police of Los Angeles, and San Francisco expects to heartily join in the good work.

Amazing.

WANTS CONTROL OF THE SCHOOLS.

SO SOCIALIST FIRES THE CITY SUPERINTENDENT.

Mayor Stitt Wilson of Berkeley Stirs Up a Hornet's Nest and the Sober-Minded Folk of His Town Are Threatening Him With Ouster Proceedings.

[BY DIRECT WIRE TO THE TIMES.]

SAN FRANCISCO, Feb. 8.—[Exclusive Dispatch.] Following the dearest ambition of every Socialist, which is to gain control of the public school system so their doctrines may be instilled in the minds of the rising generation, Mayor Stitt Wilson of Berkeley, elected by the Socialists at the last election, has notified City School Superintendent Frank C. Bunker that his duties in that office will cease with the present school year.

Wilson makes the excuse that Bunker is insubordinate in that he discharged a school janitor of Socialistic proclivities, when the Mayor ordered him kept at work. Bunker declares the man was totally incompetent and was discharged for good cause and would not be reinstated.

The people of the city are up in arms over the serious turn the affair is taking. At first the Socialist administration was regarded as a sort of a joke, but when notice came some time ago from the government recruiting office that that department was being seriously hampered in getting recruits to the army and the navy through the teachings of the Socialists in and about Oakland and that children in the public schools were being taught that under no circumstances were they ever to have anything to do with the State National Guard or to enlist therein, the people began to sit up and take notice.

A mass-meeting has been called at Berkeley for tomorrow, at which resolutions will be adopted upon the present Socialist Board of School Directors to rescind their action in discharging the school superintendent and declaring that if such action is not taken a recall petition will be at once circulated to oust the Socialists.

Many of the most prominent business men of the city are back of the movement, together with a large number of students and professors of the State University.

MOORE WILL CONTEST.

WIDOW STARTS ACTION.

[BY A. P. NIGHT WIRE TO THE TIMES.]

SAN MATEO, Feb. 8.—The will of the late John J. Moore, which cut off his wife with $1, may be contested. Superior Judge Buck, at the request of Mrs. Moore's attorneys, ordered today that Moore's son and executor, Jefferson J. Moore, bring to court February 17, any previous wills made by Moore. Moore was shot and fatally wounded the night of January 27 in a revolver duel with Samuel R. Timothy, his former chauffeur, and in his death bed statement, accused his wife of having been riding with Timothy. Moore's estate is estimated to amount to about $200,000.

PASTOR PLAYS POOL.

BUSINESS MEN UPHOLD HIM.

[BY A. P. DAY WIRE TO THE TIMES.]

SPOKANE, Feb. 8.—When members of his flock discovered that Frank E. Whitman, pastor of the Congregational Church of Newport, Wash., played pool in the public billiard hall, they complained to the Congregational ministers of Spokane and asked for an investigation. The hearing disclosed that the preacher was the champion pool player of the town, and business men threatened to withdraw their support of the church if he was removed. The Investigating Committee recommended that the pastoral relations be continued, and twenty-four new members were added to the church rolls.

A BRITON ON THE RUN.

Portlanders Hear He Fled to Los Angeles, Leaving Mournful Girls and Some Bills Behind.

[BY DIRECT WIRE TO THE TIMES.]

PORTLAND, Feb. 8.—[Exclusive Dispatch.] A felony warrant was issued today for Clifford Robertson, head of the Clifford Robertson School of Dramatic Art, who left Portland Monday night on the Shasta Limited for Los Angeles, where he declared his wife, ill, was awaiting him. Robertson fled the city, it is now reported, under pressure of many unpaid bills. He was behind in his rent for office room and also had failed to meet his obligations at the Wheeldon apartments.

Several young women who have been out of positions and thought they had dramatic talent declare they paid money to and had been promised places by Robertson. He was a booking agent, he asserted. Robertson advertised himself as a professional trainer of actors, late of London and New York. He was director of the recent minstrel show put on at the Heilig by the Spanish War Veterans.

Robertson came to Portland about one year ago from New York, where he played in stock. He had also resided in London. He is an Englishman by birth.

MORRIS WITHDRAWS PLEA.

Portland Banker Jointly Indicted With Wilde Held by Court Not to Be Guilty of Crime.

[BY A. P. NIGHT WIRE TO THE TIMES.]

PORTLAND, Feb. 8.—W. Cooper Morris, convicted cashier of the defunct Oregon Trust and Savings Bank, who qualified as a witness in the recent trial of Louis J. Wilde, the banker of San Diego, who was acquitted of a charge of alleged embezzlement from the same bank, was permitted today to withdraw his plea of guilty on the same indictment and the case was dismissed.

Morris was indicted jointly with Wilde and was charged with the alleged embezzlement of $90,000 from the bank. The jury in the Wilde trial brought in an instructed verdict of not guilty, Judge Kavanaugh holding that no crime had been proved by the prosecution and that the indictment for several reasons was insufficient. Morris had previously pleaded guilty to the same charge and therefore, according to the ruling of the court in the Wilde case, could not have been guilty of a crime which had not been committed.

This was the ground taken by the District Attorney in asking the dismissal of the charge against Morris.

Several other indictments stand against Morris. An application for their dismissal will be made in writing to the court in a few days.

LOWER COURT SUSTAINED.

NOTES AND BONDS INVOLVED.

[BY A. P. DAY WIRE TO THE TIMES.]

SACRAMENTO, Feb. 8.—The Superior Court of San Francisco was sustained today in an opinion written by Judge Burnett in the matter of Eleanor Sophia Silverstein, appellant, vs. Mercantile Trust Company. This was an action over notes and bonds. It involved $22,000 worth of bonds belonging to the estate of the late W. H. Diamond, the defendant. Mary J. Tobin, Edwin R. Diamond, children of the decedent, Horace G. Platt and V. P. Oliver figured in the case.

ADMITS EMBEZZLEMENT.

STOCKTON, Feb. 8.—G. M. Parker, an insurance solicitor, representing a Pennsylvania life insurance company, and well known in this city, pleaded guilty of embezzlement before Judge C. W. Norton this morning. At his request judgment will not be pronounced before next Tuesday. Parker embezzled various sums aggregating $1500 from local policy holders. He admitted being an ex-convict.

In Hiding.

SIX CHINESE TONG MEN INDICTED FOR CONSPIRACY

[BY DIRECT WIRE TO THE TIMES.]

SAN FRANCISCO, Feb. 8.—[Exclusive Dispatch.] Six Chinese were indicted by the grand jury today for alleged participation in the recent tong war. They are Ye Chong Sam, On Gun, Sai Yee, Yong Dick, Lee Lin and Lee Jim. All are charged with assault with a murderous weapon.

When the indictments were returned at noon, Presiding Judge Thomas S. Graham of the Superior Court fixed the bail in each case at $5000. None of the Chinese is under arrest, but detectives are seeking them with warrants.

It is hoped by these indictments and arrests for conspiracy to so harass the leaders of the big tongs that they will be glad to call off the present warfare.

In an attempt to reconcile the warring factions, the Chinese Six Companies last night held a meeting, to which all tong leaders were invited. None of the heads of the tongs concerned in the present dispute, however, appeared, and the meeting ended without any immediate hope of settlement.

Some of the members of the Six Companies declared that an end could be put to the fight by announcing a boycott on the tongs engaged in the dispute. This, however, was voted an impossibility. The suggestion that the Federal government be asked to interfere was also frowned upon on the ground that the United States authorities were sufficiently strong against the Chinese at the present time without supplying them with ammunition for the future.

The action of the grand jury in voting indictments against the leaders of the Hip Sing Tong on the charge of conspiracy will not, according to the Chinese, have much effect upon the situation. While this may, it is said, eliminate one tong from the dispute by reason of its leaders having to go into closer hiding, there will still be left three other big societies in the quarrel, with the probability of more coming into the war later.

Nervous People Made Cheerful

What makes all the difference between health and sickness? There is but one answer. It is the condition of the blood.

It is impossible to have thin, impure blood and strong healthy nerves and muscles. Instead, every part of the body becomes weak. The stomach fails in strength and the appetite becomes poor. The body does not obtain enough nourishment from the blood and is actually starved. Soon the nerves begin to complain and the person becomes irritable, despondent, worn out and nervous. For a time there may be no sickness, only a general run-down, weak state, but there is no real defense against disease, and from such a condition spring numerous disorders, as rheumatism, severe nervous diseases, stomach trouble, anæmia and chronic headaches.

Mrs. H. J. Bradford of No. 1514 Spurgeon street, Santa Ana, Calif., says: "A few years ago I began to lose flesh rapidly until I weighed only about 100 pounds. Before this I had always been well and quite fleshy. I also became very nervous and would like awake all night long. I had frequent crying spells which I could not seem to help and which the least little thing would bring on. Excitement or noise made me very nervous. I had a craving for sour things, but my appetite was variable. At times I would feel very well, but this would be only when I kept very quiet at home for a long time. The doctor pronounced my trouble neurasthenia or nervous debility. I was under his care for over two years. Sometimes he would treat me regularly and then he might not have to call for two months. I did not get well under his treatment and was finally advised to try Dr. Williams' Pink Pills for Pale People by a friend who had used them for nervousness. After taking a few boxes of the pills I could sleep better and I began to improve gradually until I was cured. I haven't been troubled with nervousness in some years now and consider the benefit I received from Dr. Williams' Pink Pills to be wonderful."

Dr. Williams' Pink Pills for Pale People are the one true tonic. They are guaranteed to be free from any harmful or habit-forming drugs. They have given the most gratifying results in nervous headaches, neuralgia, nervous dyspepsia, St. Vitus' dance, and even in partial paralysis and locomotor ataxia. For a full statement of this treatment write for the free booklet, "Diseases of the Nervous System."

Start today to cure yourself with Dr. Williams' Pink Pills for Pale People. They are for sale by all druggists, or will be sent, postpaid, upon receipt of price, 50 cents per box; six boxes for $2.50, by the Dr. Williams' Medicine Company, Schenectady, N. Y.

ARTHUR LETTS Broadway Dep't Store
HOME 10571. BDWY 4944. BROADWAY, COR. 4TH. L.A.

Bargain Friday Number 631

Women's Mixed Wool Vests 39c

—A bargain of unusual character, for these vests are worth a great deal more, but it is because we have no pants to match them, that we name this extraordinary price.

—They are of splendid worsted wool mixed with enough cotton to prevent them from shrinking. Friday price, lowest of the week, 39c each.

Women's Hose (Seconds) 25c

—If they were perfect you'd find them selling at 35c and 50c. Merely because the keen eye of the factory inspector found imperfections, we bought them to sell Bargain Friday at 25c. Good grade lisle, special today, 25c.

12½ and 19c Vests 10c

—They are marked 10c, but of such a grade as would regularly retail at 12½c and 19c. They certainly will go fast Friday at 10c, for they are the desired low neck and sleeveless garments. Aisle 7.

Children's and Infants' $1 to $1.50 Footwear 59c

—Every pair is marked 75c because we secured the lot from a city jobber, for our 16th Anniversary.

—Patent vamps with brown kid tops.

—Others of black soft kid or patent leather. Spring heel, in sizes 3 to 8; also no heels, sizes 2 to 5. Friday price, 59c.

Imported Plauen Lace Collar Sets--32c

—And the sets comprise both round collar and tab to match. Why, our buyer says that the collar itself would retail at 35c and that he has often seen practically the same style of tabs in 25c lines, yet we conservatively estimate the value of this combination at 50c.

—A little over 12 dozen in this purchase, which has just arrived from the East for Bargain Friday No. 631. 32c. Aisle 2.

6%

And How to Get It

—There is one best way to earn 6 per cent. on your money, and earn it safely.

—One way to earn 6 per cent. safely and at the same time have your money where you can get it when you need it.

—That way is to invest your money with the

Provident
Mutual Building Loan Association
601-603 SOUTH HILL ST.
Corner Sixth and Hill Streets.

—Invest in our $100 6 per cent. Certificates, secured by Trust Deeds to first-class improved property. These Certificates are safe, sound and profitable. They are exceptionally convenient because you may convert them into cash at any time.

—We do not buy or sell real estate—an investment in our Certificates is absolutely proof against speculation.

OFFICERS AND DIRECTORS
L. W. BLINN, President — WM. D. BABCOCK
J. M. HUNTER, Secretary and Manager — E. A. WILSON
R. M. KEDZIE, Assistant Secretary — MARCO H. HELLMAN
JOHN B. KNOX, Field Manager — N. BONFILIO
MILTON K. YOUNG, Attorney — NILES PEASE

Elastic Hosiery
Made to Order.
Trusses that Fit
Wheel Chairs for Sale
PACIFIC SURGICAL MFG. CO

VARICOSE VEINS, PILES, FISTULA AND HERNIA
Cured in 5 days. Free consultation.
H. J. Tillotson, M. D.
Entrance 254 So. Broadway, corner Third and Broadway.

Mullen & Bluett Clothing Co.
Corner Broadway and Sixth Streets
THE QUALITY STORE.

DRINK & DRUG TREATMENTS
NEAL INSTITUTE
HOME 945 So. OLIVE ST. HDWY
A4072 LOS ANGELES

MATHESON
Good Clothes For Men
Matheson's
Broadway at 3rd

The Iran Company
Importers Oriental Rugs
Under the management of its original Founder, H. H. Khazoyan.
717 SO. BROADWAY.

HAND BAGS — Made and Repaired.
Beaten Copper Goods,
Navajo Rugs, Moccasins.
SUNTAN LEATHER CO., Mfg.
818 S. Broadway — Opp. Homburger's

How Many Teeth Have You Lost?

Do You Want Them Replaced?

The people who value their appearance will demand that the artificial teeth are perfect in color, size and setting. They must return a youthful, pleasing expression to the countenance. ACCEPT NO OTHER. The person who values health will demand a perfect articulation. Sharp, deep cusps that the food may be properly and comfortably prepared for the stomach. Don't make any mistake, but go and see.

Dr. Humelbaugh
DENTIST
325½ So. Spring, Ramona Block, Corner Third and Spring Sts.

CANCER
IN WOMAN'S BREAST
Always begins a small lump and will always poison deep in the armpit, then KILLS QUICKLY
I Will Give $1000 If I Fail to Cure
and I will forfeit $1000 if I do not EXCEL ANY OTHER DOCTOR LIVING
No Knife or Pain— No Pay Until Cured
I absolutely CURE in TEN DAYS
WRITTEN GUARANTEE
Now wonderful discovery 3000 Cured. Any Tumor, LUMP or SORE on the LIP, FACE or BODY long is CANCER.
It never pains, IT POISONS TO DEATH. 120-page book sent free. Testimonials of thousands cured after others failed. WRITE TO SOME.
Address DR. & MRS. DR. CHANLEY for the "Strictly reliable-Best Cancer Specialists living"
B 747 South Main Street, Los Angeles, Cal.
KINDLY MAIL this to SOMEONE with CANCER

Washington.

HOUSE ORDERS CHARGE PROBED.

Florida Land Cases Will Be Given an Airing.

Scrutiny Turned on Government's Connection.

Congressman Arraigns Secretary of Agriculture.

[BY A. P. NIGHT WIRE TO THE TIMES.]

WASHINGTON, Feb. 8.—A formal order for a Congressional investigation of the Florida Everglade land case in the Department of Agriculture was passed today by the House Committee on Expenditures in that department.

Charges that Engineers Elliott and Morehouse, who were discharged by Secretary Wilson, had been victims of Florida syndicate land promoters, and that official reports on the true conditions in the everglades had been suppressed, are to be investigated.

Representative Moss, chairman of the committee, immediately telegraphed to J. O. Wright, drainage engineer of Florida, formerly connected with the Agricultural Department, to appear as a witness before the committee next Tuesday. George P. McCabe, solicitor of the department, will be heard on Saturday.

The committee has decided not only to investigate the Everglade lands and the alleged connection of the Florida land syndicates with the controversy, but also to conduct a thorough inquiry into the drainage division of the Department of Agriculture.

"We also will sift the charge of the misapplication of funds on which were based the dismissal of Chief Engineer C. G Elliott and his assistant, A. D. Morehouse, and the suspension of F. E. Singleton, accountant of the division," said Mr. Moss.

This inquiry will force a postponement of the inquiry into the forestry division of the department, which the committee had planned to begin next week.

Representative Frank Clark of Florida replied hotly in the House today to a statement given out by the Department of Agriculture which described his resentment of the charges of suppression of facts and undue influence of land promoters as prejudiced and one-sided.

"I am ready to prove," he declared, "that the Secretary of Agriculture told one in the presence of reputable witnesses that he suppressed this circular letter that gave the facts at the instance of persons engaged in selling lands in the everglades of Florida.

"If the people want to be humbugged I am perfectly willing to let them be humbugged, but not by a copartnership between a great government department and these land speculators."

FOR THE CUSTOMS SERVICE.

Treasury Estimates for Pacific Coast Cities—Thirty-Eight Officers In the Los Angeles Office.

[BY DIRECT WIRE TO THE TIMES.]

WASHINGTON, Feb. 8.—[Exclusive Dispatch.] The Treasury Department today filed with Congress its estimate for the needs of the customs service for the next fiscal year. For Los Angeles the estimate calls for thirty-eight officers and employees at a total cost of $46,559.05; for San Diego, twenty-three persons, $31,622.50; Nogales, Ariz., $41,607.50; San Francisco, $483,646.03; Hawaii, $101,750.

STILL WORKING FOR HOOK.

But Washington Hears Positively That Nagel Will Be Appointed to Supreme Court Vacancy.

[BY A. P. NIGHT WIRE TO THE TIMES.]

WASHINGTON, Feb. 8.—President Taft's selection for the vacancy on the Supreme Court bench—believed generally in Washington to be Secy. Nagel—will be discussed and probably ratified at the regular meeting of the cabinet tomorrow. Already the President has considered the appointment of a successor to the late Justice Harlan with four of the five lawyers in the Cabinet and tomorrow will take it up with his entire official family. Little doubt was expressed tonight that Mr. Nagel would receive the appointment.

Despite reports that the President had determined to appoint Secy. Nagel friends of United States Judge William C. Hook, continued today their efforts in his behalf. Representative Anthony, of Kansas, took to the White House an analysis of Judge Hook's opinion in the Oklahoma "Jim crow" case. It was that decision, which is said to have eliminated Judge Hook from the President's list of possible appointees. Mr. Anthony said his analysis would present to the President another view of the case.

GOVERNMENT OWNS LINE.

TELEGRAPH TOLLS ARE HIGH.

[BY A. P. NIGHT WIRE TO THE TIMES.]

WASHINGTON, Feb. 8.—The cost of a cable message over the government lines from Seattle to Nome is 280 per cent. higher than the cost of a Seattle-to-London message, according to statements made before the House committee on territories today, by former Senator Wilson of Washington. Gov. Clark, Bishop Howe and other Alaskans urged the committee to aid in reducing cable tolls, to provide an adequate system of fish protection, to increase the number of lighthouses, and aids to navigation in Alaskan waters and to provide for the construction of government railroads to the coal fields.

PREFERS THE SEVENTH.

A CONGRESSMAN'S CHOICE.

[BY DIRECT WIRE TO THE TIMES.]

WASHINGTON, Feb. 8.—[Exclusive Dispatch.] Congressman Needham today said he had decided not to listen to the invitation proffered him to take up his residence in the new Eleventh District, in order to run for Congress there. He has considered the matter carefully and if he should be a candidate at all it will be from the Seventh District. He has no further statement to make at this time.

DIRECT ELECTIONS.

THE SENATE IS DIVIDED.

[BY A. P. NIGHT WIRE TO THE TIMES.]

WASHINGTON, Feb. 8.—The conferees of the two Houses of Congress, on the joint resolution providing for the election of Senators by direct vote, have decided to report a disagreement. The report will not be made until friends of the resolution feel sure of the presence in the Senate of all its supporters. The disagreement is over the Bristow amendment, retaining the supervision of Congress over Senatorial elections, and there will be a motion in the Senate to recede from that provision. It is believed this motion would carry, but there is no such assurance of the adoption of the resolution after the elimination of the Bristow amendment.

Wealth.

ELEVEN BILLIONS FROM DESERT.

FEDERAL STATISTICIAN OPENS THE WORLD'S EYES.

Reclamation, He Says, Should Be Expedited in Order to Prevent American Citizens from Crossing the Line Into Canada—Opportunities for the Poor Man.

[BY A. P. NIGHT WIRE TO THE TIMES.]

NEW YORK, Feb. 8.—"The necessity of expediting the reclamation of increased areas of our desert is obvious," said C. J. Blanchard, statistician of the Reclamation Service, in an address tonight before the Union League Club.

"This is apparent," he continued, "when we consider that 150,000 good American citizens are leaving our country every year to take up homes under another flag because opportunities in this country are limited.

"Our public domain, once an empire in extent, today offers no opportunity for the poor man," said Mr. Blanchard. "It will not produce crops without an expenditure of money beyond the means of the average citizen. The desert can be made productive only by irrigation, which necessitates a vast outlay in engineering work.

"The most important work our national lawmakers have before them, to my mind, is to provide the means to make available for settlement the unoccupied land as fast as our needs demand."

The investment of half the cost of the Panama Canal would add vast amounts to the national wealth, Mr. Blanchard said, and continued:

"Conservative engineers state that there are yet 30,000,000 acres of desert to which water can be supplied, and 50,000,000 acres of swamp and overflowed lands which can be drained. The economic importance of such a work as this scarcely can be realized. The reclamation of this vast area would provide homes on the land for 2,750,000 families, each family occupying a forty-acre farm. The addition of our nation's wealth in land values alone would be not less than $11,000,000,000, or ten times the amount of our national debt."

Helen of Troy.

GIRL TESTIFIES IN LORIMER CASE

Says Hines Flashed "Long Green" on Her.

Physical Hostilities Are Narrowly Averted.

Lawyers Almost Come to Blows in Senate.

[BY A. P. NIGHT WIRE TO THE TIMES.]

WASHINGTON, Feb. 8.—A sensation was caused today in the Senate Lorimer committee hearing by Miss Helen Seavers, telegraph operator in a Washington hotel, who testified that Edward Hines, the millionaire lumberman, had offered her money to let him see a telegram Detective Bailey had just sent to H. E. Kerr some two weeks ago. Under cross-examination she declared that it was not meant as a tip. The telegram announced a postponement of the hearing. Miss Seavers swore that a few minutes after Bailey sent the message Hines came to her booth and asked to see the message just sent to Kerr.

"I told him it was against the rules," said Miss Seavers. "He said: 'I will give you something if you will let me see it.' I said, 'I won't take anything, nor be bribed, when I know I am doing right.' He said he would come back."

IN HER "PAW."

Miss Seavers added that Mr. Hines then said he would "put something in your paw" if she would let him see the telegram. The witness declared that Hines had money in his hand, because she saw the "green," and that she shut the money drawer because she did not want him to drop the money in there.

On cross-examination Miss Seavers was confused in her statement as to whom she had talked about the Hines incident. The next day, she testified, Detective Bailey remarked to her:

"Little girl, don't show my telegrams to any one."

At first she did not think of informing Bailey that Hines had sought to see the telegram. Later she testified that she did.

In a statement issued after the adjournment of the committee, Hines denied explicitly the testimony of Miss Seavers.

"I did not, directly or indirectly," the statement says, "offer the girl money or any other inducement to see the telegram, and had no money of any kind in my hand at the time. The whole story is an absurd fabrication concocted by the Burns detectives."

Physical hostilities were threatened when Miss Seavers told of a visit paid to her by Bailey and Attorney Healy, associated with Attorney Marble in representing the committee in regard to the Hines incident.

"Did anybody else hold money in their hands while they were talking with you on that occasion—while Mr. Healy and Mr. Bailey were talking with you?" inquired Attorney Hanecy.

GRATUITOUS INSULT.

"That is a gratuitous insult," flashed Attorney Healy.

Attorney Hanecy retorted that he wanted it understood that Edward Hines was not the only man who could be insulted in the hearing.

Attorney Healy sprang to his feet to demand a ruling.

"If that insinuation about the attorney for this committee is true, I should be driven from its doors as unfit to represent it," he shouted excitedly.

Chairman Dillingham suggested that no insult had been intended, but Senator Lea and others protested.

Attorney Marble enlivened the proceedings by declaring Attorney Hanecy's remarks assumed money was in sight, and that it was a "trick" question.

"He would not make that remark outside the committee room and I protest he be not allowed to make it here," flared Hanecy.

The committee struck out Mr. Hanecy's question containing Mr. Healy's name, but held that it was not a "trick" question.

The committee has planned tomorrow to subject J. E. Sheridan to a test of taking shorthand over his telephone apparatus.

"SPEED UP" ORDER.

"Speed up" was the order given today and the examination of Charles McGowan, the Canadian, said by private detectives to have admitted perjury in testifying in the hearing last July, was expedited. John McGowan, father of young McGowan, said Detective William J. Burns had asked him to come to Toronto to talk about his son's testimony. After promising to go, McGowan said he decided not to.

C. F. Wiehe, secretary of the Edward Hines Lumber Company, said he knew a subpoena could not bring McGowan from Canada to Washington and it seemed reasonable to pay him for his actual losses.

PIE KNOCKS OUT BANDIT.

Hot Custard Pastry Turns Trick and Saves Cash Till of Denver Downtown Restaurant.

[BY A. P. DAY WIRE TO THE TIMES.]

DENVER, Feb. 8.—A masked bandit came to grief early today when he was hit squarely in the face with a hot custard pie while he was looting the cash drawer in a downtown restaurant.

Just as the robber entered the place Miss Ina Mouat, in charge of the place at night, walked forward from the kitchen in the rear. In each hand she carried a steaming hot custard pie.

"Hold up your hands," commanded the robber.

"I won't drop these pies for any villain like you," she replied.

"I don't care what you do, with the pies, but don't move," the holdup man said, as he turned toward the cash register. The young woman saw her opportunity and hurled one of the pies at him. The soft part of the pie struck him squarely and the surprised robber dashed through the kitchen and disappeared.

OSTRACIZED, ENDS LIFE.

Nineteen-Year-Old Denver Girl Commits Suicide Because She Is Shunned in School.

[BY DIRECT WIRE TO THE TIMES.]

DENVER (Colo.) Feb. 8.—[Exclusive Dispatch.] Because she could not afford good clothes and was shunned in High School, Viola McGuire, aged 19, took carbolic acid and died after an hour of agony. She left a note for her father, a department-store clerk, saying: "I can stand this life no longer. Goodbye." Her last words at the county hospital, where she died, were, "Tell my teacher."

The girl's mother had been dead several years and Viola was housekeeper for her father and two brothers. Anxious for an education, she attended High School, but found her shabby clothes ostracized her from fraternities and social gatherings, driving her to desperation.

M'KINSTRY TO VIEW THE CANAL.

WASHINGTON, Feb. 8. — [Exclusive Dispatch.] Maj. McKinstry of Los Angeles yesterday sailed for Panama, where he will study the canal work from an engineering standpoint. Before leaving he held a conference with Representative Stephens on matters affecting the Los Angeles harbor and other questions.

Identities.

FORTY ARRESTS DUE MONDAY.

UNION IRON WORKERS HEAR THEY ARE INDICTED.

Number of Men on the Pacific Coast Are Said to Have Been Caught in the Federal Drag-net Spread from Indianapolis to Catch McNamaras' Pals.

[BY A. P. NIGHT WIRE TO THE TIMES.]

INDIANAPOLIS, Feb. 8.—Arrests of the forty or more persons indicted in the alleged dynamite conspiracy will be arranged to take place simultaneously not earlier than next Monday, it was announced today.

United States Dist.-Atty. Charles W. Miller said the government hoped to have in custody all the men by the time the arrest of any one of them had become known. This is to prevent the disclosure of the defendants' identities by the arrest of one man who could demand a copy of his indictment involving others. The fact that several of those indicted live on the Pacific Coast makes Monday the probable date of service.

Almost all the papers for the arrests are now said to be on the way to the districts where the defendants are known to be. Within a few days after the arrests the defendants are expected to have bond for their appearance here March 12 for arraignment.

That reports had been received by the International Union of Bridge and Structural Iron Workers that thirty or more of their international and local officers were to be indicted was stated by Frank M. Ryan, the president, in his monthly report issued to the 12,000 members today.

Ryan said: "It is reported that thirty or more of our officers, local as well as international, are to be indicted. Don't be alarmed about indictments or a few leaders going to jail."

Ryan refused to make any other comment. His report also calls upon the members to support a special fund of $7000 a month. The report was issued from the headquarters, where J. J. McNamara, the convicted secretary-treasurer of the organization, was arrested last April.

GOTHAM UP IN ARMS.

Proposed Sale of Governors Island by the Government Arouses Violent Opposition in New York.

[BY A. P. DAY WIRE TO THE TIMES.]

NEW YORK, Feb. 8.—The recent announcement that Congress may be asked to approve the sale of Governors Island for commercial purposes has aroused considerable opposition here. The plan is to move the army headquarters now on the island to less valuable property. A possible profit of several million dollars would go to the government as the result of such a deal, it is said. A statement by Col. George Andrews, adjutant general, on the valuable little island, says of the plan:

"It is unbelievable that Congress should sell out one of the most important military headquarters, as well as the most valuable military reservation in the country.

"The work done on the Governors Island reservation is enormous and has increased largely in the last year. An elaborate plan has been recently devised for the rebuilding of the post, providing barracks and quarters for a regiment; also warehouses for a depot of supplies for the division, and reserve supplies for the army at large. The plan embraces a large area and would occupy both the old and new parts of the island, making 165 acres.

"New York is the greatest shipping point in the country, and the United States has valuable property here to be protected in case of emergency. Governors Island always will be a point of vital importance both to the army and the country at large in case of war or domestic troubles."

Governors Island was originally acquired by the Dutch for a basketfull of beads and trinkets worth in real money about $1.65. In 1800 the State of New York ceded it to the United States government for military purposes. It has been the headquarters of the Department of the East since 1878.

Bring Your Friends to California.

From March 1st to April 15th, Colonist tickets will be on sale from many points in the East at greatly reduced fares. Deposit money with our agents and we will furnish tickets and arrange for their trip. Southern Pacific.

THE TIMES FREE INFORMATION BUREAU

531-33 South Spring Street

ADVERTISING COPY AND SUBSCRIPTIONS RECEIVED

THE TIMES FREE INFORMATION AND RESORT BUREAU is for the convenience and benefit of persons seeking interesting routes of travel, desirable hotels and cities, recreation and recuperation at the seashore or in the mountains.

Particulars are furnished by competent attendants and by correspondence to the general public regarding rates and attractions of railroad and steamship lines, hotels, pleasure and health resorts. Photographs, descriptive circulars and transportation literature are kept on hand for inspection and distribution. Times readers can obtain here in a few minutes without the delay incident to writing for it, all the information needed for a safe and enjoyable journey or vacation. This service is absolutely free.

PERSONS CONTEMPLATING VISITING LOS ANGELES ARE PRIVILEGED TO HAVE THEIR MAIL ADDRESSED TO THIS BUREAU.

Resorts.

SANTA CATALINA ISLAND

We Like to TALK ABOUT IT Especially the WONDERFUL WINTER CLIMATE Come in and ask all the questions you like.

BANNING CO., Agts. 104 P. E. Bldg. Main 4492, P6576.

Lakeside Inn

Lakeside, San Diego Co., Cal.

Walter Hempel, Prop.

20 degs. warmer than at sea level. Average noon temperature for Jan., 63 deg. No fog—no wind.

Celebrated Southern Style Cuisine

High class American plan, steam heat, modern plumbing, reasonable rates; 700 acres our own lake, mountains, golf, boating, shooting, cement tennis courts, garage, etc. Famed for "that milk-fed chicken" and other products of our estate. 20 miles east of San Diego by auto, or 3 daily trains. Write for free picture story, or see Times Information Bureau, and Peck & Judah, 623 S. Spring st.

HOTEL MOUNT WASHINGTON

At the terminus of the celebrated Mt. Washington Incline Railway, reached in 25 minutes by Garvanza car from the business center. Accessible to motorists by the finest scenic mountain driveway in the West. Pure, healthful mountain air. All the scenic grandeur of the Alps of Switzerland, yet within easy reach of the city and the beaches. Phone 31227. Write or phone for illustrated booklet—

"1000 FEET ABOVE THE SEA."

HOTEL HOLLYWOOD

Los Angeles, Cal. In the way between the city and the ocean, near the foothills of the Santa Monica Mountains. Beautiful canyon and mountain drives and walks. Excellent location for motorists. Fine boulevard to city or sea. Electric cars pass hotel direct to city or beach. Write or telephone for terms and booklet. Home Phone 47011. American plan. MRS. E. ANDERSON, Proprietor.

AUTOMOBILISTS—TRY THE NEW MACADAMIZED AUTO BOULEVARD DIRECT FROM LOS ANGELES TO (Absolutely Fireproof) HOTEL VIRGINIA

Long Beach, Cal. Its cuisine is noted the world over. Guests of Hotel have full privileges at FAMOUS VIRGINIA COUNTRY CLUB. Its 9 hole golf links is the sportiest in the west. Phone for reservations, Carl Stanley, Mgr.

New Arlington Hotel

SANTA BARBARA—E. P. DUNN, Lessee

ABSOLUTELY FIREPROOF. ALL OUTSIDE ROOMS

RADIUM SULPHUR SPRINGS—Melrose Ave. and Gower St., Los Angeles.

TAKE BATHS IN LIQUID SUNSHINE. NATURAL MINERAL WATER. SPARKLES AND FOAMS LIKE CHAMPAGNE. Drink the most delicious natural curative mineral water. It purifies blood, keeps you young, revitalizes your whole body. HOT BATHS cure Rheumatism, Colds, Poor Circulation, Indigestion, Stomach, Liver, Kidneys, Bladder, Blood, Bright's, Nervous and Female Diseases. Makes skin velvety, stops hair falling out. Physician in charge. Send for Booklet. Water delivered. Melrose ave. cars on W. 7th st. direct to springs. Telephone 23461.

Mount Wilson

4,000 elevation. Los Angeles office, 300 Mercantile Place. Phones: Main 8207, 8208; Home 60144.

LONG BEACH SANITARIUM

Long Beach, Cal., where the famous Battle Creek Sanitarium methods are used and given the same as at Battle Creek. The finest and best equipped institution west of Chicago. Reasonable rates. Write or phone for reservations.

Superb Routes of Travel.

Afternoon Service to

CATALINA

Beginning Saturday, Feb. 10th. Daily except Sunday. Leave Los Angeles by Pacific Electric at 1:25 p.m. This in addition to regular morning sailing.

Beginning Monday, Feb. 12th, additional return sailing—Leave Avalon 7:55 a.m.

Plan to Go and Stay a Few Days

THERE'S A LOT TO DO AND SEE

The Winter Climate is Delightful

WARM, BRIGHT DAYS—BALMY EVENINGS.

Excellent Hotel Accommodations

RATES TO SUIT EVERY PURSE.

Call, phone or write us for full information and folders.

BANNING CO., Agents 104 Pacific Electric Bldg. Main 4492—P6576

Company reserves right to change steamers and time of sailing without notice.

NO EXTRA CHARGE FOR MEALS OR BERTH.

Steamship President, Sailing Thursday, Feb. 15th.

$8.35, first class. SAN $10.35, first class. SEATTLE OR $6.35, second class. FRANCISCO $10.35, second class. TACOMA

Steamship State of California, Sailing Sunday.

$7.35, first class, $5.35, second class. San Francisco $10.35, first class. SEATTLE $10.35, second class. TACOMA OR $10.35, first class. VICTORIA $10.35, second class. (Rail Extra)

THROUGH TICKETS EAST, via San Francisco, Victoria or Seattle, to Salt Lake, Denver, Omaha, Spokane, St. Paul, Chicago, New York and all points in the United States, Canada and Alaska.

SAN DIEGO DAYLIGHT EXCURSIONS, every Wednesday and Saturday A.M.

$3.50 ROUND TRIP—$2.50 ONE WAY.

LARGEST SHIPS AND BEST SERVICE.

Ticket Office, 540 South Spring St. Phones: Home A6332; Main 46.

$8.35 First Class San Francisco

All Rates Include Berth and Meals. San Francisco & Portland S. S. Co. $5.35 Second Class San Francisco

THE BIG 3

SAN FRANCISCO, ASTORIA AND PORTLAND

Largest and newest modern coast liners on the Pacific. Connecting at San Francisco, Astoria and Portland for All Eastern Points. Sailings: February 8, 13, 18, 23, 28. March 4, 9, 14, 19, 24, 29.

PACIFIC MAIL S. S. CO.

S.S. Manchuria, S.S. Mongolia, S.S. Korea, S.S. Siberia. For Honolulu, Japan, China, Manila and Around the World Tours.

PANAMA LINE FOR Mexico, Central America, Panama. Connecting for South America and New York. A. OTTINGER, Gen'l. Agt. C. G. KENYON, Dist. Pass. Agt. 601 SOUTH SPRING ST. Phones—Home A5761; Sunset, Main 1904.

Pasadena Hotels.

Hotel Maryland & the Maryland Bungalows — ALWAYS OPEN D. M. LINNARD Mgr., Pasadena

Hotel Green — Most magnificent fireproof hostelry in Southern California. American plan. Phone for reservations. DAVID B. PLUMER, Mgr.

Superb Routes of Travel.

$7.00 FIRST CLASS San Francisco SECOND CLASS $5.00

Berth and meals included. Portland, $17-$10; SEATTLE, $21-$15. Unsurpassed accommodations. Sailing Tuesday, Thursday and Saturday. Main 1260. WEST COAST STEAMSHIP LINE, 628 South Spring Street.

Los Angeles Hotels and Apartments.

Hotel Musydora — 921 SO. GRAND AVE. Fireproof. Steam heat. Single and double rooms. Grand ave., 9th and 10th st. cars. Prices $2.50 to $5.00 per week. Phone 60294. JUST OPENED.

THE DAGMAR, 840 S. Hope St. Apartment Hotel Perfection—The finest Furnished House In Los Angeles

Shatto Apartments — Opened January, 1912. Attractive single and double suites. New, airy, modern and tastefully furnished. Good elevation in Westlake district. A quiet home, a short block from street car. Not too far to walk to business center; $22.50 to $75.00. Take West Sixth street car to Valencia st. 1336 SHATTO STREET.

NEW HOTEL BROADWAY — Steam Heat. 205-215 North Broadway. Corner Court St. Phones—A5941; Main 1202.

Westbrook Apts. — Just opened, everything new, strictly modern and first class. Take First and Sixth Street Loop car to Alvarado and Ocean View. Sightly location. One block from Westlake Park. Lobby and lounging rooms. Rates reasonable. Phones—Wilshire 3209, Home 566174.

City Restaurants.

Don't Miss Supper — At the Bristol. A meritorious program, here, always. BRISTOL CAFE, Fourth and Spring.

PITH OF THE DAY'S NEWS FROM THE MIDDLE WEST.

[BY DIRECT WIRE TO THE TIMES.]

CHICAGO, Feb. 8.—[Exclusive Dispatch.] The mercury touched so close to zero today that zero shivered. Three degrees above was the minimum, but the day was bright and sunny. A light westerly wind prevailed. Maximum temperature was 16 deg. Middle West temperatures:

	Max.	Min.
Alpena	4	*8
Bismarck	6	*16
Cairo	32	24
Cheyenne	40	24
Cincinnati	24	12
Cleveland	12	8
Concordia	26	22
Davenport	10	6
Denver	34	24
Des Moines	12	6
Detroit	12	4
Devil's Lake	2	*20
Dodge City	30	22
Dubuque	5	*2
Duluth	2	*18
Escanaba	6	*10
Grand Rapids	12	6
Green Bay	2	*10
Helena	38	18
Huron	3	*10
Indianapolis	18	6
Kansas City	24	20
Marquette	2	*12
Memphis	44	32
Milwaukee	6	*4
Omaha	16	4
St. Louis	24	18
St. Paul	4	*10
Sault Ste. Marie	*4	*12
Springfield, Ill.	18	10
Springfield, Mo.	34	20
Wichita	32	22

*Below zero.

RECALCITRANT GIRL.

[BY A. P. NIGHT WIRE TO THE TIMES.]

CHICAGO, Feb. 8.—Despite the refusal of Miss Hazel Hogan to testify in the cases of Dr. Irvine Siesinger, James Hogan and Curtin R. Young, accused of robbing her of $1756 in the physician's office, several months ago, they were found guilty on the charge in Judge Honore's court today. As a result of her refusal to prosecute, Miss Hogan yesterday was sentenced to serve six months in the County Jail, and pay or work out a fine of $1700 in the House of Correction.

MORE PAY FOR THE TEACHERS.

[BY A. P. DAY WIRE TO THE TIMES.]

CHICAGO, Feb. 8.—The Board of Education today raised the salaries of 6500 school teachers. All teachers in the public schools will be benefited by the increase with the exception of kindergarten teachers, of whom there are about 250. The scales of increase vary for the different grades of teaching, the advances ranging from $100 to $500 a year.

TO LEGALIZE LOBBYING.

[BY A. P. DAY WIRE TO THE TIMES.]

FRANKFORT (Ky.) Feb. 8.—If a bill, introduced in the General Assembly today, is enacted, lobbying in Kentucky will be placed among the recognized professions with a legal code to govern its practice. The bill provides that the lobbyists must be registered in the office of the Secretary of State, with the name of the concerns they represent, upon which they will be given certificates permitting them to appear before committees, but they must not discuss their affairs with individual legislators.

DANGEROUS FIRE IN CHICAGO.

[BY A. P. DAY WIRE TO THE TIMES.]

CHICAGO, Feb. 8.—One fireman was seriously injured and a loss of $200,000 was caused early today when fire destroyed a three-story warehouse of the Chicago Railway Company, at No. 3907-11 West End Avenue. The origin of the fire is unknown.

A KANSAS HEALTH ALMANAC.

[BY A. P. DAY WIRE TO THE TIMES.]

TOPEKA (Kan.) Feb. 8.—A Kansas health almanac, patterned after patent medicine almanacs and containing information calculated to improve the health of Kansas people, was issued today by the State Board of Health. The first charge to the public is "avoid patent medicines as you would a pestilence." Here are a few epigrams, about health contained in the book: An open window is better than an open grave. More deaths have been caused by warm rooms than by freezing.

A stiff drink makes the stomach warm, but the skin cold. A mustard bath for the feet will do far more to ward off pneumonia than a gallon jug. A dirty well is more dangerous than a dirty kitchen. It takes time to boil a baby's bottle, but it saves sorrow and sleepless nights. Flies in the kitchen may be almost as dangerous as rough on rats in the pantry. If your milkman brings you warm milk, make it hot for him.

EVIL DAY FOR SONG WRITER.

[BY A. P. DAY WIRE TO THE TIMES.]

CHICAGO, Feb. 8.—Efforts to place in the Chicago public schools a substitute for the "Star Spangled Banner" have failed. The Board of Education, after reading and passing on several thousand songs submitted by authors and song writers, made the statement through its president, Dr. B. J. McFatrick, that no song had been received which was worthy of being written into the history of the United States as a national anthem. Dr. McFatrick made the recommendation that the "Star Spangled Banner," as a patriotic hymn, be taught more widely in the public schools, and be sung at least twice a day by pupils.

AN EASY JEWEL THIEF.

[BY A. P. DAY WIRE TO THE TIMES.]

CHICAGO, Feb. 8.—A man walked into a jewelry store here yesterday, picked up two sample cases full of jewelry, walked out and has not been found by the police. In the cases were jewels worth $20,000, owned by a New York firm. They had been taken to the store by C. A. Holbrook, a salesman. As the man was leaving, a footman stopped him, but was told the salesman had directed that the cases be taken to a hotel. Later Holbrook appeared and learned the jewels had been stolen.

SPARTAN MORALS IN INDIANA.

[BY A. P. DAY WIRE TO THE TIMES.]

HAMMOND (Ind.) Feb. 8.—Elliott Conroy, a 15-year-old boy, refused a reward of $100 here tonight, after he had found a valuable diamond ring in a theater and returned it to the owner. "My mother always taught me to be honest," he told Mrs. W. A. Buchannan, the owner, "and therefore I do not think it would be right to take money when one knows to whom anything found belongs."

THE COMMISSION FORM.

[BY A. P. DAY WIRE TO THE TIMES.]

WAUKESHA (Wis.) Feb. 8.—Waukesha rejected the commission form of government, 923 to 378, according to returns from Tuesday's election.

A WHIM OF MORGAN.

[BY A. P. DAY WIRE TO THE TIMES.]

NEW YORK, Feb. 7.—To enable the University of Goettingen, Hanover, Germany, to retain the supremacy claimed for its library, as a continental center for American and English literature, J. Pierpont Morgan has handed over $50,000 to the university, at which he was a student in his youthful days.

FRIDAY MORNING.

Political.

"ACHIEVEMENT," IS BATTLE CRY.

President's Friends Open a Campaign in Chicago.

Representative Men of City Unite Under His Banner.

Volunteer to Undertake Canvass Throughout State.

[BY DIRECT WIRE TO THE TIMES.]

CHICAGO, Feb. 8.—[Exclusive Dispatch.] David R. Forgan, president of the National City Bank, was elected president of the Taft Club of Illinois at noon today. The organization of the club was perfected at a meeting held in the tower room in the Union League Club. The officers of the Taft organization in Illinois take in Chicago's most representative business men, who have volunteered to shoulder the burden of the Taft canvass in Chicago and the State generally.

Julius Rosenwald is the first vice-president and will share the labors of directing the movements of the club with Mr. Forgan.

VICE-PRESIDENTS.

The following were selected as additional vice-presidents: Curtis N. Kimball, Charles G. Dawes, B. A. Eckhart, A. C. Bartlett, Abel Davis, Wallace Heckman, John T. Richards, T. E. Donnelly, John G. Shedd, A. A. Sprague, Jr., H. S. Vail, Charles R. Webster, Homer A. Stillwell, E. S. Conway, E. A. Cummings, Harry Pratt Judson, John V. Farwell, Charles D. Richards, E. P. Russell, John W. Brett, Harry J. Selz, Charles A. Stevens, Otis H. Waldo, Ward W. Willits.

Presidents of various Taft clubs in the thirty-five wards of Chicago, and the counties out in the State will also act as vice-presidents of the central organization.

Attorney George A. Mason was selected as secretary, and Harry A. Wheeler, former president of the Chicago Association of Commerce, was elected treasurer of the club.

The Republican Committee of 100 that participated in the Republican county convention, Saturday, at which the Republican organization slate was indorsed, is well represented in the make-up of the officers. Dr. Judson, president of the University of Chicago, who is a vice-president, was chairman of the Resolutions Committee of the convention, and Mr. Davis, County Recorder, was the chairman of the convention. Mr. Smulski, another vice-president was also one of the Convention Resolutions Committee.

CITE TAFT ACHIEVEMENTS.

It is the plan of the Taft Club to prosecute a campaign of education upon the achievements of the administration of the President. The things he has accomplished and the achievements he hopes to realize are to be given to the people through a campaign of publicity to be conducted by the organization.

The Taft champions believe in this way they will be able to offset the Roosevelt propaganda in Illinois, and in building up the club are endeavoring to get representative business men to lend the use of their names to the Taft cause. Membership slips are to be put in the field at once to enroll thousands of names, if possible, in the club as active workers.

The charter membership of the club as given out by the Organization Committee contains the names of prominent men in the professional and business life of Chicago.

Headquarters are to be opened for the Taft Club within a few days, from which the campaign will be conducted. The location is to be selected later. Daniel A. Campbell and others in the Republican organization forces will direct the efforts to be put forth among the rank and file of the organized Republicans in the State.

Confidence.

NEXT SPEECH HAS A WALLOP.

PRESIDENT TAFT IN NEW YORK NEXT MONDAY.

Close Friends of the Executive Say He Is Absolutely Certain of His Ability to Beat Any of the Democratic Candidates Now in the Field.

[BY DIRECT WIRE TO THE TIMES.]

WASHINGTON, Feb. 8.—[Exclusive Dispatch.] President Taft is absolutely confident of his renomination for President by the Republican National Convention in Chicago next June, and he is equally confident he can defeat any Democratic candidate for the Presidency now in the field. This information has been imparted to close friends of the President, who have discussed political affairs with him in the White House in the last few days. In this connection it may be said that the President impressed his callers with the sincerity of his confidence in the ability of his party and himself to win at the coming national election.

The President is convinced that when the works of his administration during the last three years became known to the country better than they now are it will bring to his support that element in the community which is in favor of the impartial enforcement of all the laws. Furthermore, the President and his friends believe the endeavors of the administration to place the government on a business basis in the interest of economy will be appreciated as their full meaning becomes wider known. These believe, they believe, will appeal most to the solid business interests as represented by the smaller business and professional men, who constitute the larger proportion of the voting population. "Big business" is not included in these calculations of the President's advisers.

It is understood here that the President is preparing to make a speech in New York next Monday which will take several hours in its preparation, and the tenor of his remarks is expected to conform with his recent impromptu speech in Columbus, O., in which he analyzed conditions of the Republican party with especial reference as to the kind of Republicans are fighting the administration

Political.

"ACHIEVEMENT," IS BATTLE CRY.

President's Friends Open a Campaign in Chicago.

Representative Men of City Unite Under His Banner.

Volunteer to Undertake Canvass Throughout State.

[BY DIRECT WIRE TO THE TIMES.]

CHICAGO, Feb. 8.—[Exclusive Dispatch.] David R. Forgan, president of the National City Bank, was elected president of the Taft Club of Illinois at noon today. The organization of the club was perfected at a meeting held in the tower room in the Union League Club. The officers of the Taft organization in Illinois take in Chicago's most representative business men, who have volunteered to shoulder the burden of the Taft campaign in Chicago and the State generally.

Julius Rosenwald is the first vice-president and will share the labors of directing the movements of the club with Mr. Forgan.

VICE-PRESIDENTS.

The following were selected as additional vice-presidents: Curtis N. Birdsall, Charles G. Dawes, B. A. Eckhart, A. C. Bartlett, Abel Davis, Wallace Heckman, John T. Richards, T. E. Donnelly, John G. Shedd, A. A. Sprague, Jr., H. S. Vail, Charles R. Webster, Homer A. Stillwell, E. S. Conway, E. A. Cummings, Harry Pratt Judson, John V. Farwell, Charles D. Richards, E. P. Russell, John W. Boyd, Harry J. Selz, Charles A. Stevens, Otis H. Waldo, Ward W. Willits.

Presidents of various Taft clubs in the thirty-five wards of Chicago, and in counties out in the State will also act as vice-presidents of the central organization.

Attorney George A. Mason was selected as secretary, and Harry A. Wheeler, former president of the Chicago Association of Commerce, was elected treasurer of the club.

The Republican Committee of 100 that participated in the Republican county convention, Saturday, at which the Republican organization slate was selected, is well represented in the make-up of the officers. Dr. Judson, president of the University of Chicago, who is a vice-president, was chairman of the Resolutions Committee of the convention, and Mr. Davis, County Treasurer, was the chairman of the Committee on Resolutions Committee.

THE TAFT ACHIEVEMENTS.

It is the plan of the Taft Club to inaugurate a campaign of education on the achievements of the administration of the President. The things he has accomplished and the achievements he hopes to realize are to be given to the people through a campaign of publicity to be conducted by the organization.

The Taft champions believe in this way they will be able to offset the Roosevelt propaganda in Illinois, and in building up the club are endeavoring to get representative business men to lend the use of their names to the good cause. Membership slips are to be put in the field at once to enroll thousands of names, if possible, in the club as active workers.

The charter membership of the club is to be filled out by the Organization Committee contains the names of prominent men in the professional and business life of Chicago.

Headquarters are to be opened for the Taft Club within a few days, from which the campaign will be conducted. The location is to be selected later. Judd A. Campbell and others in the Republican organization forces will direct the efforts to be put forth among the rank and file of the organized Republicans in the State.

Confidence.

NEXT SPEECH HAS A WALLOP.

PRESIDENT TAFT IN NEW YORK NEXT MONDAY.

One Friends of the Executive Say He Is Absolutely Certain of His Ability to Beat Any of the Democratic Candidates Now in the Field.

[BY DIRECT WIRE TO THE TIMES.]

WASHINGTON, Feb. 8.—[Exclusive Dispatch.] President Taft is absolutely confident of his renomination as President by the Republican National Convention in Chicago next June, and he is equally confident he can defeat any Democratic candidate for the Presidency now in the field. This information has been imparted by close friends of the President, who have discussed political affairs with him in the White House in the last few days. In this connection it may be said that the President impressed his callers with the sincerity of his confidence in the ability of his party to commit himself to win at the coming national election.

The President is convinced that the fine works of his administration during the last three years became known to the country better than ever before, and he is sure it will bring to his support that element in the community which is in favor of the impartial enforcement of all the laws. Furthermore, the President and his friends believe the endeavors of the administration to place the government on a business basis in the interest of economy will be appreciated as their full significance becomes wider known. These men, they believe, will appeal most strongly to the smaller business and professional men, who constitute the greater proportion of the voting population. "Big business" is not included in the calculations of the President's advisers.

It is understood here that the President is preparing to make a speech in New York next Monday which will contain a "wallop" in it. Today he spent several hours in its preparation, and the tenor of his remarks is said to conform with his recent courageous speech in Columbus, in which he analyzed conditions in the Republican party with especial reference as to the kind of Republicans who are fighting the administration

MUNYON'S PAW-PAW PILLS

I want every person who is bilious or has any stomach or liver ailment to try a package of my Paw-Paw Pills. I want to prove that they positively cure Indigestion, Sour Stomach, Belching, Wind, Headache, Nervousness, Sleeplessness and are an infallible cure for Constipation.

Sold by druggists for 25c a vial. For free package address Munyon, Phila., Pa.

THE TRIAL OF THE PACKERS.

Testimony That the Swift Group of Defendants Had Personal Knowledge of the Margin System.

[BY A. P. NIGHT WIRE TO THE TIMES.]

CHICAGO, Feb. 8.—Testimony tending to show that Louis F. Swift, Edward F. Swift, Charles H. Swift and Francis A. Fowler, described as the Swift group of defendants, had personal knowledge of the test cost and margin system, which the government declares played an important part in the operation of the alleged combination in restraint of trade, was given at the trial of the ten packers today.

Dist.-Atty. Wilkerson brought out that there had been no material change in the system of Swift & Co. in several years.

Arthur F. Rogers, head of the account sales department of Swift & Co., said the weekly summaries on the test cost and margins were sent by him to Louis F. Swift, Edwin F. Swift, Charles H. Swift and Francis A. Fowler.

Lee M. Lester, assistant manager of Swift and Company's dressed beef department, testified he received his instructions from the four defendants, who were officers of the company. He said copies of all summaries of test cost, margins and shipments were sent to the four defendants in the form of daily and weekly reports.

"Did you ever consult with Louis F. Swift and the other three defendants in regard to the conduct of your department?" asked Government Counsel Godman.

"Yes; they gave me instructions whenever it was necessary," replied the witness.

"How often did you talk with them about the business?"

"Sometimes every day and sometimes not oftener than once a week."

THE WAR OF TECHNICALITIES.

It Breaks Out in the Trial of the Bath Tub Trust Case in Detroit, Mich.

[BY A. P. NIGHT WIRE TO THE TIMES.]

DETROIT, Feb. 8.—Government lawyers and counsel for the defense fought over technical law points this afternoon in the trial of the so-called bath tub trust criminal case. United States Judge Angell had under consideration at adjournment the question of admitting testimony regarding an alleged conference of defendants in New York on March 28 and 30, 1910.

Edwin L. Wayman of Pittsburgh, on the stand, identified contracts of agreement presented by the government as having been signed by the defendants at or after a meeting in New York, May 6, 1910, and counsel for the defense admitted the genuineness of the signatures.

HARMON SLAMMED AGAIN.

Governor of Ohio Finds Himself Boosting on the Losing Side in Constitutional Convention.

[BY A. P. NIGHT WIRE TO THE TIMES.]

COLUMBUS (O.) Feb. 8.—After hearing an address today by Gov. Harmon, in which he took strong ground against incorporating a clause providing for Statewide initiative and referendum in the new Constitution, supporters of the proposed initiative and referendum won a decisive victory in the constitutional convention a few hours later by incorporating this provision in the Constitution.

The Governor in his address said the idea of direct legislation still is in an experimental stage, and that Ohio would do well to wait till it has been given a thorough trial.

That a clause providing for equal suffrage will be reported favorably by the Committee on Woman's Suffrage of the constitutional convention, was conceded this evening, after a hearing at which leading advocates of suffrage for woman made addresses.

EAT LEAVES AND BARK.

Decaying Corpses Are Almost Esteemed a Sirloin Steak by the Starving Chinese.

[BY DIRECT WIRE TO THE TIMES.]

SHANGHAI, Feb. 8.—[Exclusive Dispatch.] Reports are arriving here of frightful famine conditions in the valley of the Yangtse River. Two million persons are starving, having been reduced to the point of eating leaves, bark and even dead bodies. Children are sold and thousands are dying.

The Central China Relief Committee appeals for immediate aid.

Missionaries are distributing food and superintending the building of dikes to prevent the recurrence of floods.

FIGHT ON IN OKLAHOMA.

RACING FOR COMMITTEEMAN.

[BY DIRECT WIRE TO THE TIMES.]

OKLAHOMA CITY (Okla.) Feb. 8.—[Exclusive Dispatch.] Oklahoma is being campaigned by six men who are actively in the race for Democratic National Committeemen. The choice lies with the Democratic State convention in Oklahoma City February 22. The campaign being waged is in precincts and counties each candidate going to the grass roots in anticipation of instructions that will bind the men of the precinct elected to attend the county convention to vote for a candidate. None of them apparently desire that the delegations come wholly uninstructed. The avowed candidates are John B. Doolin of Alva, State Fish and Game Warden; Robert Galbreath of Tulsa, millionaire oil producer; Tate Brady of Hulsa, present National Committeeman; J. Robert Gillam of Ardmore, oil producer; Dr. Howard Webber of Bartlesville, and Dr. W. B. Haley of McAlester.

CABINET MEMBERS RESIGN

CHRISTIANIA (Norway) Feb. 8.—[By A. P. Night Wire.] Several of the Cabinet ministers resigned today. They include the Minister of Foreign Affairs, J. Irgens; the Minister of Justice, H. Scheel; Commerce, B. Braenne; Defense, Col. K. S. Bull; Cults and Public Instruction, J. Kvigstad.

18 STORE Buying Selling Pleasing POWER

Helpful

One thing you'll note about "The Owl's" Service, and that is its HELPFUL quality. You'll find in "The Owl" Stores a big force of courteous, cheerful, helpful Salesmen and Saleswomen. They know "Owl" Stocks and the "Owl's" modern way of doing things. They have caught the "OWL SPIRIT"—and that spirit means "taking care of the customer at whatever cost of time or effort."

These are not mere words, as old "Owl" Patrons know. SATURDAY STORE NEWS HERE—READ IT CAREFULLY.

Peroxide of Hydrogen Full Pint 17c

This is "Owl" Peroxide of Hydrogen. It bears the Orange Label of The Owl Drug Company — your guarantee of quality.

In such a household necessity as Peroxide it is especially to your interest to purchase at "The Owl"—because the price is right—because the quality is right—and because service is so quick and helpful.

You know Peroxide is a necessity in every home—as a general antiseptic, for a mouth wash, or a throat gargle—also for use in case of accident.

Remember, this is "The Owl's" regular price.

Duffy's Malt Whiskey

Full Pint 39c

This special is for Saturday only—a full pint of this famous tonic, on sale at these two "Owl" Stores only,

320 South Spring St., Spring and Fifth Sts.

"Peerless" Fountain Syringes Reg. price $2 $1.87

These splendid Syringes are made of strictly high grade maroon rubber, packed in wood box.

3-Quart Size

They are complete with rapid flow tubing and four hard rubber pipes and shut-off. Judge the quality of these Peerless Syringes from the fact that we guarantee them for two full years' service.

Lister's Solution

An ideal antiseptic—and on sale Saturday at all Four "Owl" Stores at the special prices named below. Lister's Solution is fine for a mouth wash, a gargle—for washing out wounds, and for many other purposes. Note the prices.

6 oz. Regular 25c . 19c

16 oz. Regular 50c . 39c

"Peerless" Combination Hot Water Bottle and Syringe Three Quart Reg. $2.50 ... $2.19

This Combination is also the Peerless Brand—and guaranteed for two full years' service. It's the three-quart size—an excellent Hot Water Bottle—combined with a Fountain Syringe attachment, having rapid flow tubing, shut-off and four hard rubber pipes. This special price is for Saturday only.

"Todco" Dressing Combs Will Not Cut or Split the Hair

These Combs bear our own "Todco" label—sufficient evidence of their quality. They're light as a feather—strong as iron—the best comb value on the Pacific Coast.

8½-inch all coarse or coarse and fine.....75c
9-inch coarse and fine, 85c
10-inch all coarse or coarse and fine...$1.00

See the "Todco" at any of the Four "Owl" Stores.

Guaranteed Tooth Brushes

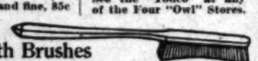

We import these Brushes direct from the makers in France for our great chain of Eighteen Stores. That's why we can give such big value for a quarter. All shapes and sizes—if the bristles come out, bring in your brush, get another or your money back.

25c

20c Bath Sponges

These are genuine Key West Bath Sponges, the regular 20c size. On Saturday, while they last, they will be on sale at all four "Owl" stores at exactly half price—you can get one for..... 10c

SPECIALS At All Four "Owl" Stores Saturday

Remember, when "The Owl" says "Special" it means a reduction on the regular low "Owl" prices. We never say "Special" unless we mean it.

STUART'S CALCIUM WAFERS, Laxative blood purifier..... 29c
STEARN'S HEADACHE WAFERS, ("Shac")..... 14c
STUART'S CHARCOAL TABLETS, Absorb the gases formed by indigestion.. 14c
STEERO CUBES, Each cube makes a cup of bouillon..... 25c
CUTICURA PILLS, A standard laxative.... 16c
QUININE PILLS, 2-gr., 100 in bottle..... 19c
3-IN-1 OIL, Cleans, polishes, lubricates, 25c size..... 14c
ABSORBENT COTTON, Full pound roll... 27c
BATHSWEET, Softens and perfumes the water, 2 for..... 25c
BIRMINGHAM NASAL DOUCHE, Useful in treatment of catarrh..... 9c
SAPOLIO, The great cleaner..... 6c
MALT NUTRINE, A nutritious tonic, Saturday 16c
KOLYNOS TOOTH PASTE, A perfect dentifrice, 2 for..... 25c
MURINE, For the eyes..... 27c
ECKMAN'S ALTERATIVE, For throat and lung trouble..... $1.49
BEEF, IRON AND WINE, Full pint bottle of this nutritious tonic, regular 75c, only one to a customer, Saturday..... 39c
AQUA AMMONIA, Full Quart bottle, reg. 20c. Saturday..... 14c
ELIXIR OF CASCARA, A most pleasant and efficacious laxative. Large 50c bottle, Saturday..... 29c
PLUTO WATER, Fresh from the French Lick Springs, Quart bottle... 25c
HILL'S CASCARA QUININE, Gives immediate relief for coughs and colds.... 14c
FOLEY'S HONEY AND TAR, For coughs and colds..... 14c
BROWN'S CELERY PHOSPHATE, A pleasant celery tonic..... 29c
EYE CUPS, White or blue glass..... 5c
EFFERVESCENT PHOSPHATE OF SODA, ½-pound bottle..... 19c
LENNOX HAIR TONIC, An excellent hair dressing and dandruff eradicator..... 69c
LESLEY'S ALMOND MEAL, Softens the water..... 14c
"OWL" EMERY BOARD, 12 in box, regular 10c..... 7c

"Combrush"

The New Toilet Article

50c

Worth a Dollar

You'll want a Combrush as soon as you see one, for this toilet article combines the good qualities of both comb and brush in one. It's made of bristles—not of wire—and the bristles are set in a cushion rubber back. They're really worth double "The Owl's" 50c price.

Turkish Towels Reg. 25c and 35c

Better come Saturday morning if you want one of these Towels. We offer several sizes, regularly 25c and 35c, while they last, at this special 23c price. Shown at all Four "Owl" Stores.

23c

Mail Orders

"The Owl" ships mail orders the same day they are received.

Toilet Goods at Regular "Owl" Prices—All Fresh New Stock

ANITA CREAM, 50c size..... 40c
ANYVO CREAM, 50c size..... 35c
25c size..... 17c
AMOLIN, 25c size..... 20c
BAZIN'S DEPILATORY, 50c size..... 40c
CHARLES' FLESH FOOD, 50c size..... 35c
DAGGETT & RAMSDELL'S CREAM, 25c size..... 20c
50c size..... 37c
DE MIRACLE, Small..... 85c
Large..... $1.75
DORIN'S THEATER ROUGE, 25c size..... 20c
ESPEY'S CREAM, 25c size..... 18c
50c size..... 33c
EASTMAN'S BENZOIN AND ALMOND CREAM..... 25c
FROSTILLA, 25c size..... 18c
GRAHAM'S KOSMEO, 50c size..... 40c
HARRISON'S LOLA MONTEZ CREAM..... 60c
HIND'S HONEY AND ALMOND CREAM, 50c size..... 40c
INGRAM'S MILKWEED CREAM, 50c size..... 40c
LUSTERITE NAIL BRICK, 25c size..... 20c
MAGDA CREAM, Medium size..... 50c
Pound size..... 75c
MALVINA CREAM, 50c size..... 35c
PINAUD'S VINAIGRE ROUGE, 25c size..... 15c
MUM, 25c size..... 20c

The Owl Drug Co

Established 1892—Eighteen Stores on the Pacific Coast.

Spring and Fifth Streets—320 South Spring Street—Broadway and Fifth Street—625 Broadway

UNUSUAL TRIBUTE TO CHILD.

Azusa Merchants Close Their Stores to Attend the Funeral of a Fire Victim.

AZUSA, Feb. 8.—Azusa has just paid unusual tribute to the memory of a child in that her bankers and merchants closed their places of business during the funeral service of little Helen Wyatt.

Helen was the 7-year-old daughter of Mr. and Mrs. J. G. Wyatt of Pasadena avenue. With her sister, Violet, two years older, she was playing at keeping house under the trees in the orange grove. The sight of the toy stove suggested the idea of dinner, and Helen went to the house to get some things with which to spread the feast. The older girl was not aware that she had brought matches until she saw that the clothes of the little one were on fire. Seizing her hand, Violet tried to urge her toward the house, but Helen in her terror, pulled away and ran in an opposite direction. It was with difficulty that the older members of the family, attracted by the screams of the children, could catch the little one; then her clothes were literally burned off and she herself was badly burned. Dr. John E. Hill was summoned, but said there was no hope, and that all he could do was to ease the pain of the sufferer. The little victim was conscious to the last. She knew that she was going to die, but was calm and unafraid.

The funeral services were conducted by Rev. Charles F. Richardson, pastor of the Presbyterian Church. The interment was in Oakdale Cemetery. Mrs. Wyatt is an invalid, with heart trouble. She is so prostrated with grief that fears regarding her life have been entertained, but it is thought that she is now out of danger.

---*guaranteed* clothes are *safe* clothes to buy.
---*this* is a Sale of *Guaranteed* Clothes.
--therefore *this* is a *Safe Sale* to Buy Clothes.

SUITS and OVERCOATS

$ 15. 18. 20. 22½ 25. 27½ 30. 32½ 35.

$11.75 $15.75

all guaranteed

J. W. Silverwood

221 South Spring
Broadway at Sixth

POLICE AND PRISONERS

No Mercy Shown Toward Dangerous Violators of the Peace

The white corpuscles in the blood, called the mounted police of the body, charge the germs of disease and actually eat them up.

Multiplication of these tiny constables with Ozomulsion means the overthrow of such infections as Consumption, Influenza, Asthma, Cold in the Chest and Throat.

Good blood is the product of generous feeding and is the best protection against sickness.

Ozomulsion makes good blood directly, of itself, and its toning-up effect helps the digestion of your ordinary food.

Sample Bottle Free by Mail

That those who are seeking health and strength for themselves, children, relatives or friends may experience the life-giving properties of this exclusive Norway gold medal ozonized cod liver oil medicinal food emulsion—as well as to know Ozomulsion superiority—in being most palatable and easy to take—a generous 3-oz. bottle will be sent by mail to those who send addresses by postcard or letter to Ozomulsion, 548 Pearl St., N. Y.

Life's Seamy Side.

WAILS A DENIAL, SINKS IN CHAIR.

Eighty-nine Years Old, Man Faces Wisconsin Jury.

Then the Prosecutor Asks if He Slew His Wife.

Collapses in Court After Protesting Innocence.

[BY DIRECT WIRE TO THE TIMES.]

WAUKESHA (Wis.) Feb. 8.—[Exclusive Dispatch.] Today's proceedings in the trial of August Hoge, charged with the murder of his aged wife, were dramatic. The 89-year-old prisoner was aroused from a reverie which has characterized his whole attitude during the trial and placed on the stand. In direct examination he wilted at the questions, not so much from fear, apparently, as from nervous collapse.

"On the night of November 14, when and where did you go to bed?" asked Attorney Rubin.

ON THE COUCH.

"My wife and I went to bed about 8 o'clock," said the aged man. "I slept on the couch and she was on the bed."

"Did you sleep on the couch all night?" was the next question.

"I did," was the instant reply.

"Did you notice anything on that night, or did you wake up?"

The prisoner hesitated.

"About 11 o'clock," he said finally, "I should judge, I was startled by some noise, but only rolled over and did not pay any further attention to it. In the morning I got up and built the fire in the kitchen range, about 8 o'clock."

FOUND HIS WIFE DEAD.

"What happened then?" continued the attorney.

"My poor wife was dead when I went to wake her."

At this point Hoge broke down and the court had to order a few minutes recess before the examination could be continued. As a final dramatic scene, Attorney Rubin asked the prisoner to stand and face the jury.

"Are you guilty?" demanded the lawyer.

"O," wailed the old man, falling into his chair, "I never did it; I never did it; it's a lie. My poor wife. And they think I did it. It's awful. I tell you I didn't do it."

The old man then collapsed and is still in a serious condition. For a time it was thought he would die.

Monstrous.

LYNCHING IS IN STORE.

MAN-HUNT ON IN A NEBRASKA COUNTY.

Peddler Charged With the Hideous Murder of a Little Girl Whose Body He Concealed in Lime Is Sought by Grand Island Mob Bent on Vengeance.

[BY A. P. NIGHT WIRE TO THE TIMES.]

GRAND ISLAND (Neb.) Feb. 8.—The finding today of the torn and bruised body of 10-year-old Goldie Williams only momentarily checked the search for the stranger who enticed her away on Tuesday afternoon with the promise to buy her a pair of skates.

Members of the police and Sheriff's forces have been following many clews today.

Late tonight the most promising clew was one from Aurora. A stranger fully answering the description of the suspected itinerant peddler was under arrest there this morning, but was released before the local officers arrived and is said to have left Aurora in a southerly direction. Deputy Sheriff Corde and two men are following his trail.

The body was found in a vacant house in the northeast part of town. It was covered with quick lime, a quantity of which was in the house, and further hidden by a door which had been thrown over it.

The authorities say they do not expect to prevent a lynching should the assailant be captured.

The little girl disappeared Tuesday evening in company with a man about 40 years old, a stranger here. When her body was found it was badly mutilated. Her captor had caused her death by blows from his fists, her face showing marks of the blows.

The search for the man is being conducted with thoroughness and zeal. The town was canvassed yesterday from house to house; today posses are making a hunt through the surrounding country, looking in every farm house and outbuilding. All day yesterday and last night from the time the fire bell brought out the citizens to join in the hunt, 600 persons have been patrolling the vicinity.

LAST WORDS FOR HIS SON.

Truckee Editor and Crusader Against the Liquor Traffic Dies of a Bullet Wound.

[BY A. P. DAY WIRE TO THE TIMES.]

TRUCKEE, Feb. 8.—W. F. M. Smith, editor of the Truckee Republican and proprietor of the Whitney Hotel, who was shot by P. M. Doyle, merchant and owner of the local electric power plant, yesterday, died at 4:30 o'clock this morning. Doyle is under arrest on the charge of murder.

Smith made an ante-mortem statement in which he accused Doyle of being the aggressor and denying that it was a case of self-defense. Smith, through his newspaper, had been waging a crusade against the saloons of Truckee and against Doyle as being lined up with the saloon element. Doyle had an attachment served on Smith's paper for an unpaid electric power bill.

Smith was married and his widow arrived from San Francisco shortly before he died. He did not recognize her, but kept calling her by her former name. She was Mrs. William McDougall, wife of a local constable.

A pathetic feature of the affair was the arrival here of Mrs. F. Werner, Smith's first wife, with Smith's little boy, Carl. She came, she said, so the father could get a last look at his son, but they arrived too late.

The nurse said Smith's last words were "My poor Carl."

TRIES TO CHEAT GALLOWS.

TAKES DOSE OF MORPHINE.

[BY A. P. NIGHT WIRE TO THE TIMES.]

SALT LAKE CITY, Feb. 8.—J. J. Morris, a convicted murderer under sentence of death, attempted suicide at the State prison here last night by taking twelve grains of morphine. After several hours work by physicians he was reported out of danger. Morris was convicted of killing Joseph Walter Axtell while attempting to escape after having robbed a pawn shop. He created a sensation when sentenced by saying he wished to be hanged as he desired to put the State to as much expense as possible.

Sorceress.

WITCH'S WORDS CAUSE WORRY.

PROPHECY OF THE DOWNFALL OF GERMANY.

Royal Princes of Prussia Are Reported by a French Newspaper to Be Somewhat Unnerved by Forecast of the Future Made Years Ago.

[BY DIRECT WIRE TO THE TIMES.]

PARIS, Feb. 8.—[Exclusive Dispatch.] The Matin publishes a story in which it is asserted that the heads of the present Royal family of Prussia are disquieted because a "sorceress" in Baden in the time of the Kaiser's grandfather predicted, among other events since verified, the fall of the German Empire in 1913.

It was in 1849, so the story goes, that the royal prince, afterwards William I., was first engaged in quelling a revolution in Baden. Attracted by the fame of a local "witch," he went to consult her. The latter arranged a series of figures in a circle and then asked what it was he wanted to know.

"When will the German Empire be founded?" he replied.

The witch wrote the figures of the current year—1849—and then taking four figures at which the chalk stopped in the circle she wrote perpendicularly beneath the last figure of the previous number, 1, 8, 4, 9.

"Add the column," she said, "and you will have the date of the coronation." The addition gave 1871, which was the date of the coronation of William I.

"When will the German Empire be destroyed?" was the next question.

The witch wrote 1888, and beneath the last figure 1, 8, 8, 8. The addition gave 1913.

This is why, according to the Matin, certain superstitious princes of the house of Hohenzollern are worried.

MRS. PHIPPS GETS DECREE.

Society Figure, Kirmess and Vaudeville Dancer, Is Awarded Divorce From Her Husband.

[BY DIRECT WIRE TO THE TIMES.]

SAN FRANCISCO, Feb. 8.—[Exclusive Dispatch.] Mrs. Hazel Gertrude Phipps, kirmess dancer, known on the vaudeville stage as "La Valera," today obtained an interlocutory decree of divorce from Horton F. Phipps, son of Col. Daniel Phipps, of Pasadena, Judge Graham officiating.

With a smile, Mrs. Phipps took the witness stand and told her story of non-support, without any show of nervousness.

Phipps was not in court, but was represented by his counsel, Harry I. Stafford, who, in reply to a question by the court, said the husband wished to make no defense, other than the general denial already on file.

Under cross-examination of the court, Mrs. Phipps denied that there had been a financial settlement. She was not questioned and made no statement concerning the report that Col. Phipps is to pay her $12,000.

Mrs. Phipps was supported in her testimony by her mother, Mrs. Marie Dowd, who four months ago had Phipps arrested for burglary when he broke into her home at No. 160 Montara street.

EVERY man can own some. See the big Van Nuys-Lankershim Advertisement Sunday.

YOUR chance Sunday. Something new in the big Van Nuys-Lankershim Advertisement.

WATCH for it! Something new in the big Van Nuys-Lankershim Advertisement Sunday.

SOMETHING new is the motto. We tell how in the big Van Nuys-Lankershim Advertisement Sunday.

BREAKS UP A COLD AND CURES GRIPPE

The Most Severe Cold and Grippe Misery Will Be Relieved in Just a Few Hours.

You can surely end Grippe and break up the most severe cold, either in head, chest, back, stomach or limbs, by taking a dose of Pape's Cold Compound every two hours until three consecutive doses are taken.

It promptly relieves the most miserable headache, dullness, head and nose stuffed up, feverishness, sneezing, sore throat, mucous catarrhal discharges, running of the nose, soreness, stiffness and rheumatic twinges.

Take this harmless Compound as directed, without interference with your usual duties and with the knowledge that there is no other medicine made anywhere else in the world, which will cure your cold or end Grippe misery as promptly and without any other assistance or bad after-effects as a 25-cent package of Pape's Cold Compound, which any druggist in the world can supply.

Pape's Cold Compound is the result of three years' research at a cost of more than fifty thousand dollars, and contains no quinine, which we have conclusively demonstrated is not effective in the treatment of colds or grippe.

Shavian.

FINDS BLESSING IN HIGH PRICES.

MAYOR OF NEW YORK CITY ON THE TRUSTS.

If the People Want to They Can Get Rid of Four-fifths of Them by Repealing a Few Laws in Woodrow Wilson's State, Says Chief Executive of Metropolis.

[BY A. P. NIGHT WIRE TO THE TIMES.]

NEW YORK, Feb. 8.—It is only necessary to repeal the New Jersey statute authorizing the creation of holding companies, to rid the country of four-fifths of the trusts and to repeal similar statutes in some other States to get rid of the remaining one-fifth.

Mayor William J. Gaynor so declared in an address tonight before the National Democratic Club of New York in discussing the high cost of living.

"Why is it that no one in office or out of office over in New Jersey has asked the New Jersey Legislature to repeal it?" the Mayor then asked.

"If the people want the trusts broken up or prevented, they need only to elect Governors and Legislators who will carry out their will.

"We may not entertain the notion of doing away with our immense tariff structure at one stroke. To pull it down all at once would lead to grave disaster.

"A review of tariff legislation since 1789 suffices to remind us that the question which confronts us is not one of free trade, but of a judicious, firm reduction of the tariff. All its extremes should be cut out. Free trade is a long way off.

"Let us then stand to the assertion of a principle that we recognize no excuse for a protective tariff on any article except to protect the American workingman from having his wages run down to the level of wages in the country which produces this article. Also that, except for revenue only, there is no excuse at all for a tariff tax on imported articles which we cannot produce at all, or cannot produce enough of them for our consumption.

"Tariff is not responsible for the extent to which prices have risen since 1896.

"I am not able to doubt that the principal cause for high prices is the great and ever-increasing output of gold since 1883.

"Will not a period of low and falling prices be hard times? Many people still alive have gone through such a period and know the hard times brought by low and falling prices. Let none of us, therefore, be so certain that high prices are an evil."

LOCAL TRAVELERS.

Los Angeles and Southern California People Who Are Registered in Other Cities.

[BY DIRECT WIRE TO THE TIMES.]

NEW YORK, Feb. 8.—[Exclusive Dispatch.] The following Los Angeles people are registered tonight at New York hotels: Seymour, F. T. McGinnis; Great Northern, P. C. Hensney; Latham, G. F. Ghisi; Collingwood, Miss J. Mathews; Victoria, W. P. Hanley; Imperial, H. F. Cole, R. W. Vincent; Belmont, R. C. Graves, H. E. Smith; Grand Union, L. C. Chapman.

IN CHICAGO.

CHICAGO, Feb. 8.—[Exclusive Dispatch.] The following Los Angeles people are registered tonight at Chicago hotels: La Salle, R. M. Moore, S. Caskey; Majestic, George L. Thompson.

TURKISH STYLES IN VOGUE.

Mohammedan Colors and Designs for Ladies' Hats and Dresses Are Now the Mode.

[BY DIRECT WIRE TO THE TIMES.]

CHICAGO, Feb. 8.—[Exclusive Dispatch.] The National Association of Retail Milliners, opening its annual convention in the Congress Hotel tonight, showed an exhibit of feminine headgear which indicates that things Turkish, for both young and old, will be on the call for spring wear.

The prominent novelty is the Turkish towel hat, following in the wake of the Turkish towel coats and dresses. These hats are radical in design and comprise every color in the rainbow in Turkish combinations. The flowers and ribbons also used in the Turkish towel hat are modeled after Turkish patterns.

"Riots in colors and daring designs," is the prediction for spring wear of Miss Marie S. Harris, president of the association. "Turkish designs and colors in various grades of hats will be the novelty for the coming season," she said. "For street wear, the general rule will call for creations of small or medium size. Large hats for all occasions will be missed among the fashionables next spring.

"As for colors for general wear, it is settled. Plain red will be by far the most popular."

The exhibit under the auspices of the association will be open to visitors tomorrow afternoon.

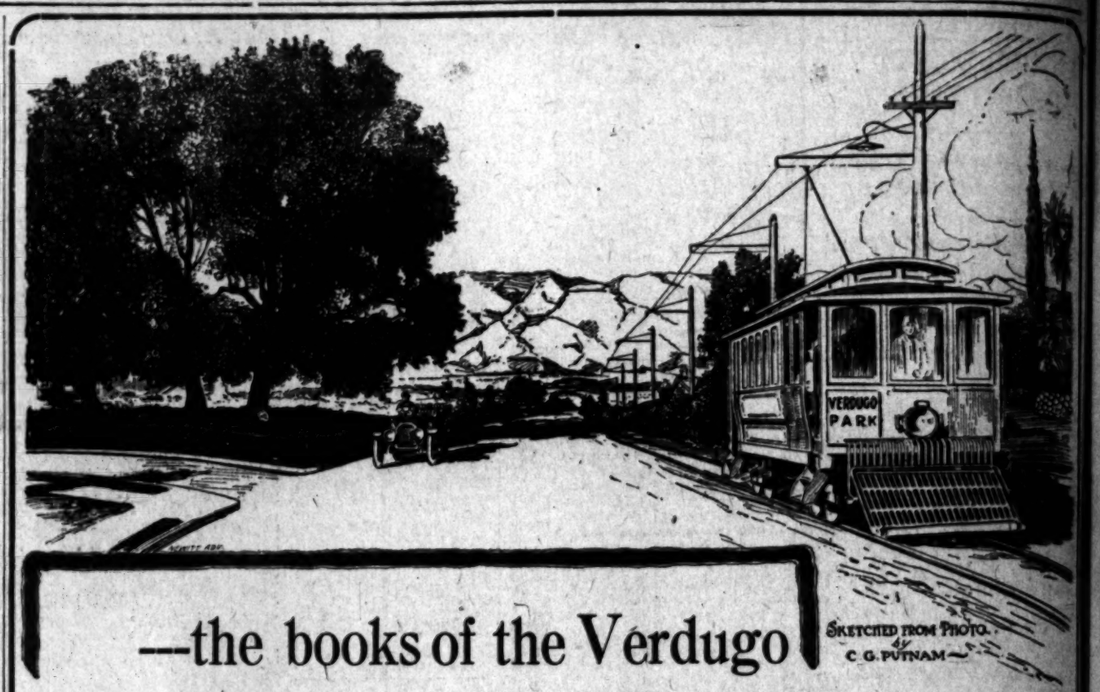

SKETCHED FROM PHOTO BY C. G. PUTNAM

—the books of the Verdugo Home-buyer's Club close Feb. 15th!

—the first and choicest allotment in our now-famous Verdugo Home Buyer's Club project, positively closes February 15th.

—those who desire to join after this date will **not be entitled to full membership privileges.** —no information can be given at present as to the terms or prices on further offerings.

—in fact, at the present rapid rate of enrollment, we are unable to tell whether ANY CHARTER MEMBERSHIP will be available after February 15th at all—until the books are closed on that date.

—to you who have become interested in this greatest of home-buying and profit-sharing opportunities, it's perhaps **now or never!**

—you will always be able to buy ordinary real estate at a price that includes several profits—but you will **never** be offered a Los Angeles home-securing and dividend-producing opportunity of this character as sure as the sparks fly upward.

—it's hardly necessary to go over the details of our project again. The papers have been full of it for the last three months.

—if you want to join our club of one thousand people, which will purchase and develop at wholesale the prettiest foothill slope suburban to Los Angeles—**at one powerful stroke**—on a strictly cash basis—GET IN NOW.

—you will make **two profits from one investment,** and secure a beautifully-improved homesite equaling anything in Hollywood or Pasadena, at practically a fourth of prevailing retail prices.

Western Empire Verdugo Association

Ground Floor Chamber of Commerce Bldg., Los Angeles, Cal.

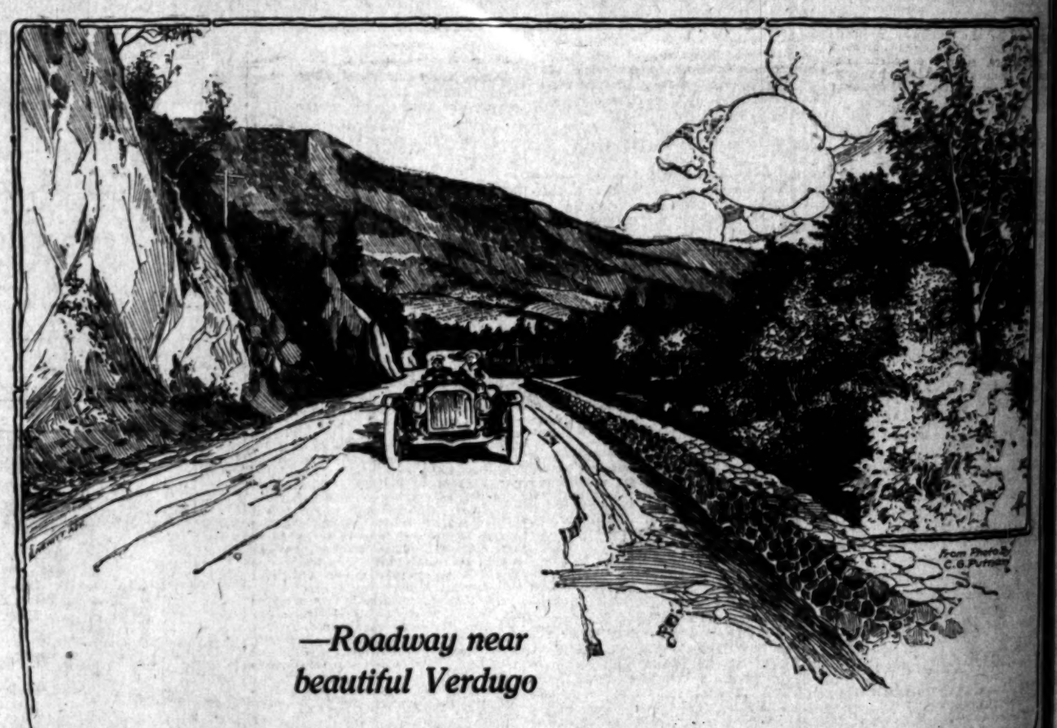

—Roadway near beautiful Verdugo

PREMIER SUPREME.

(Continued from First Page.)

"The advices received by this government, moreover, show other governments concerned have likewise had similar exchanges of view, and that official statements of policy to the same effect have appeared in the public press of various countries.

INTEGRITY IS RESPECTED.

"It is therefore evident to this government that all the powers have, up to the present, by common consent, not only refrained from independent action and from intervening in Chinese internal affairs, but have acted in full accord with their mutual assurances that they would respect its integrity and sovereignty. If, however, contrary to all expectations, any further steps should prove necessary, this government is firm in the conviction that the policy of concerted action after full consultation by the powers should, and would, be maintained in order to exclude from the beginning all possible misunderstandings.

"Moreover, this government has felt it to be a corollary of the policy of strict neutrality hitherto pursued by common accord with respect to loans to China to look with disfavor upon loans unless assured that such loans would be of neutral effect as between the contending factions, as it also has felt that the present was an occasion where there might be invoked with peculiar appropriatness, the principle of the lending government's deterring the making of loans not approved as to their broad policy by their own governments in consultation with the other interested powers."

MANCHUS BLAMED FOR LATE COMPLICATIONS.

[BY A. P. NIGHT WIRE TO THE TIMES.]

NANKING (China) Feb. 8.—Prof. C. D. Tenney, Chinese secretary at the American legation at Peking, and Wilbur T. Gracey, United States Consul at Nanking, paid a visit today to President Sun Yat Sen unofficially at his residence.

The Republican Official Gazette contains today a letter from President Sun Yat Sen to a Chinese Christian pastor indorsing his petition for an independent National Christian Church.

The President blames the Manchus for complications which have arisen between the missionaries and their governments. He wishes them every success and promises them his support in the establishment of a Christian church on broad national lines.

OTHER POWERS WILL ACT ON INITIATIVE.

[BY A. P. NIGHT WIRE TO THE TIMES.]

BERLIN, Feb. 8.—It is believed here that the German-American notes setting forth the views of the two governments on conditions in China will lead to formal declarations by all the interested powers on the same lines.

Germany from the beginning of the disorders in China has taken the same stand as the United States, and has expressed her accord with the suggestions for a common policy in China, which Secretary Knox has submitted several times to the powers. The latest steps were taken on German initiative, but the credit belongs equally to Washington.

Count Von Bernstorff, the German Ambassador at Washington, acted in full accord with Secretary Knox in submitting the original German note which elicited the American reply.

FEELING SPREADING AGAINST FOREIGNERS.

[BY A. P. NIGHT WIRE TO THE TIMES.]

LONDON, Feb. 8.—The anti-foreign feeling is spreading everywhere in China, according to a news agency dispatch received here today from Tien-tsin. A large Japanese force landed today at Dalny, the situation in Manchuria having become worse. At Pu Chow Chinese troops have looted the city because they have not received their pay, but the lives and property of foreigners are regarded as safe.

HAWK FROSTED ORANGES.

PORTLAND, Feb. 8.—[Exclusive Dispatch.] City Market inspectors and health officers today started after the peddlers who are hawking frosted oranges. One wagon merchant with a load of fruit took for sale was found in Third street. He had a few boxes of good oranges obtained from a dealer with which he "faced" his load and back of it was a large quantity of pithy specimens of oranges that plainly showed the effects of frost. He was ordered on the spot to take the frozen fruit to the city dump. In all half a carload of worthless oranges were condemned today. The wholesale dealers are making every effort to keep frosted oranges out of Portland, but in spite of this care the shippers occasionally get a car here which they offer to the peddlers.

WHITE STAR LINE

NEW YORK—PLYMOUTH—CHERBOURG—SOUTHAMPTON.
FAST MAIL ROUTE TO ENGLAND AND THE CONTINENT.
THE LARGEST AND FINEST STEAMER IN THE WORLD.

Superb Unsurpassed Equipment

"OLYMPIC"

FRENCH A LA CARTE RESTAURANT, TURKISH AND ELECTRIC BATHS, SWIMMING POOL, FOUR ELEVATORS, GYMNASIUM, VERANDAH CAFE, PALM COURT, ETC.

WILL SAIL FROM NEW YORK

February 21 and March 16

and Regularly Thereafter.

Pacific Coast Agency, 219 Geary st., San Francisco, or Local Agents in Los Angeles.

DIES IN A SWIVEL CHAIR.

Man Whose Grandfather Invented the Spitzer Rifle Passes Away in San Jose.

[BY DIRECT WIRE TO THE TIMES.]

SAN JOSE Feb. 8.—[Exclusive Dispatch.] Louis A. Spitzer, for thirty years County Assessor of Santa Clara was found dead in his swivel chair in his office in the Courthouse this afternoon. Death was due to heart failure. Dr. Charles A. Wayland will sign the death certificate, making an inquest unnecessary.

Spitzer's body was found by his son, Frank, his chief deputy, within a few moments of his death, the son going to his desk to make some comment on the business of the day.

Although a stanch Democrat in politics, Spitzer's wide personal popularity and his integrity have won election after election for him in a Republican stronghold. He was a charter member of the Elks, and one of the most active members of the Santa Clara County Pioneers, having come to this State in 1858. He joined the Pioneers as an associate member. His paternal grandfather come to this country from Germany more than a century ago, and was the manufacturer of the famous Spitzer rifle, much favored in the West and South in the early days. He was a native of Virginia.

Railroad Record.

TURN LIGHT ON ROAD BUILDERS.

Scandal Grows Out of Puget Sound Extension.

Graft and Nepotism Charged Against Officials.

Rumored in Chicago Suits Are to Be Instituted.

[BY DIRECT WIRE TO THE TIMES.]

CHICAGO, Feb. 8.—[Exclusive Dispatch.] Out of the nebulous mass of charges and counter charges relative to wholesale graft in connection with the construction of the Chicago, Milwaukee and Puget Sound Railway, there emerged today the definite statement that Lawrence Fitch, a son-in-law of President A. J. Earling of the St. Paul Railroad, is vice-president of the Beaver Dam Malleable Iron Company, which sold a large amount of supplies to the Puget Sound line.

The Beaver Dam concern obtained the contract for all the tie plates used in constructing the Puget Sound extension of the St. Paul system, and also was awarded large orders for castings.

In denying that nepotism or favoritism had anything to do with the awarding of contracts to the Beaver Dam company, Vice-President E. W. McKenna of the St. Paul road explained that both the tie plates and castings were purchased after there had been open competition.

Circulation also was given to a rumor that McIntosh Bros., Milwaukee contractors, who built the Puget Sound extension between Mobridge, S. D., and Butte, Mont., were backed chiefly by officials of the St. Paul road. President Earling denied that any officials of the road are connected with the concern.

"McIntosh Bros. is a responsible Milwaukee concern, which has been in the contracting business for years," said Mr. Earling. "No officer of the St. Paul road is connected with it in any way. I do not know of any cause for criticism so far as the firm of McIntosh Bros. is concerned."

Officials of the St. Paul road, their relatives and friends were connected with a so-called "timber land scandal" in the various reports afloat during the day. It was admitted by Vice-President McKenna that certain officers of the St. Paul system have purchased land adjacent to the right of way of the Puget Sound extension.

J. Ogden Armour, one of the directors of the St. Paul Railway and a large stockholder in the company, declared that he placed no credence in reports relative to irregularities in connection with the construction of the Puget Sound branch of the system.

Despite the denials of the St. Paul officials it was persistently rumored that suits are to be filed within a short time for the recovery of large sums alleged to have been obtained by contractors, supply concerns and others in connection with the construction of the Chicago, Milwaukee and Puget Sound Railway.

SUCCEEDS HAWLEY.

TRUMBELL ELECTED CHAIRMAN.

[BY A. P. NIGHT WIRE TO THE TIMES.]

NEW YORK, Feb. 8.—Frank Trumbell, chairman of the directors of the Chesapeake and Ohio Railway, today was elected chairman of the Executive Committee and of the board of directors of the Missouri, Kansas and Texas Railway, succeeding the late Edwin Hawley. At a meeting of the directors of the Toledo, St. Louis and Western Railroad this afternoon, James S. Mackie was elected vice-president to succeed Mr. Hawley.

NEVADA ON A CASH BASIS.

RENO (Nev.) Feb. 8.—[By A. P. Night Wire.] Gov. Oddie issued a call today for the State Legislature to convene in special session on February 23 in Carson City, to provide a State loan enabling the State to transact business on a cash basis and to provide for a State tax levy.

WOMEN ASK WOOLSACK.

Suffragists Seriously Suggest to President Taft Appointment to Supreme Bench.

[A. P. NIGHT NEWS REPORT.]

WASHINGTON, Feb. 8.—President Taft's meditations on filling the present vacancy in the Supreme Court were momentarily disturbed today by a communication from the Woman Suffrage Association of the District of Columbia, suggesting that a woman be appointed. On the ground that women now are voting in six States, while three more States are preparing to adopt woman suffrage, the President was urged to appoint one of three women suggested—Mrs. Ellen Spencer Mussey, Miss Emma M. Gillett and Mrs. Belva A. Lockwood.

Railroad Record.

TURN LIGHT ON ROAD BUILDERS.

Scandal Grows Out of Puget Sound Extension.

Graft and Nepotism Charged Against Officials.

Rumored in Chicago Suits Are to Be Instituted.

[BY DIRECT WIRE TO THE TIMES.]

CHICAGO, Feb. 8.—[Exclusive Dispatch.] Out of the nebulous mass of charges and counter charges relative to wholesale graft in connection with the construction of the Chicago, Milwaukee and Puget Sound Railway, there emerged today the definite statement that Lawrence Fitch, a son-in-law of President A. J. Earling of the St. Paul Railroad, is vice-president of the Beaver Dam Malleable Iron Company, which sold a large amount of supplies to the Puget Sound line.

The Beaver Dam concern obtained the contract for all the tie plates used in constructing the Puget Sound extension of the St. Paul system, and also was awarded large orders for castings.

In denying that nepotism or favoritism had anything to do with the awarding of contracts to the Beaver Dam company, Vice-President E. W. McKenna of the St. Paul road explained that both the tie plates and castings were purchased after there had been open competition.

Circulation also was given to a rumor that McIntosh Bros., Milwaukee contractors, who built the Puget Sound extension between Mobridge, S. D., and Butte, Mont., were backed solely by officials of the St. Paul road. President Earling denied that any officials of the road are connected with the concern.

"McIntosh Bros. is a responsible Milwaukee concern, which has been in the contracting business for years," said Mr. Earling. "No officer of the St. Paul road is connected with it in any way. I do not know of any cause for criticism so far as the firm of McIntosh Bros. is concerned."

Officials of the St. Paul road, their relatives and friends were connected with a so-called "timber land scandal" in the various reports afloat during the day. It was admitted by Vice-President McKenna that certain officers of the St. Paul system have purchased land adjacent to the right of way of the Puget Sound extension.

J. Ogden Armour, one of the directors of the St. Paul Railway and a large stockholder in the company, declared that he placed no credence in reports relative to irregularities in connection with the construction of the Puget Sound branch of the system.

Despite the denials of the St. Paul officials it was persistently rumored that suits are to be filed within a short time for the recovery of large sums alleged to have been obtained by contractors, supply concerns and others in connection with the construction of the Chicago, Milwaukee & Puget Sound Railway.

SUCCEEDS HAWLEY.

TURNBELL ELECTED CHAIRMAN.

[BY A. P. NIGHT WIRE TO THE TIMES.]

NEW YORK, Feb. 8.—Frank Trumbull, chairman of the directors of the Chesapeake and Ohio Railway, today was elected chairman of the Executive Committee and of the board of directors of the Missouri, Kansas and Texas Railway, succeeding the late Edwin Hawley. At a meeting of the directors of the Toledo, St. Louis and Western Railroad this afternoon, James H. Mackie was elected vice-president to succeed Mr. Hawley.

DIES IN A SWIVEL CHAIR.

Man Whose Grandfather Invented the Spitzer Rifle Passes Away in San Jose.

[BY DIRECT WIRE TO THE TIMES.]

SAN JOSE Feb. 8.—[Exclusive Dispatch.] Louis A. Spitzer, for thirty years County Assessor of Santa Clara county, was found dead in his swivel chair in his office in the Courthouse this afternoon. Death was due to heart failure. Dr. Charles A. Wayland will sign the death certificate, making an inquest unnecessary.

Spitzer's body was found by his son, Frank, his chief deputy, within a few moments of his death, the son going to his desk to make some comment on the business of the day. Although a stanch Democrat in politics, Spitzer's wide personal popularity and his integrity have won election after election for him in a Republican stronghold. He was a charter member of the Elks, and one of the most active members of the Santa Clara County Pioneers, having come to this State in 1853. He joined the Pioneers as an associate member, his paternal grandfather come to this country from Germany more than a century ago, and was the manufacturer of the famous Spitzer rifle, much favored in the West and South in the early days. He was a native of Virginia.

WOMEN ASK WOOLSACK.

Suffragists Seriously Suggest to President Taft Appointment to Supreme Bench.

[A. P. NIGHT NEWS REPORT.]

WASHINGTON, Feb. 8.—President Taft's meditations on filling the present vacancy in the Supreme Court were momentarily disturbed today by a communication from the Woman Suffrage Association of the District of Columbia, suggesting that a woman be appointed. On the ground that women now are voting in six States, while three more States are preparing to adopt woman suffrage, the President was urged to appoint one of three women suggested—Mrs. Ellen Spencer Mussey, Miss Emma M. Gillett and Mrs. Belva A. Lockwood.

SUES SHOAF FOR DIVORCE.

Wife of Sensational Anarchist Writer Makes Serious Charges.

[A. P. NIGHT WIRE TO THE TIMES.]

PITTSBURG (Kan.) Feb. 8.—Alleging that George H. Shoaf, a Socialist writer, who was said to have disappeared prior to the McNamara trial in Los Angeles, and who, it was charged by a Socialist paper, was kidnaped, was living in Los Angeles with an "affinity," his wife filed suit for divorce today in the District Court here. After Shoaf's alleged disappearance, it was charged by a Socialist paper that either he had been murdered or kidnaped to prevent exposures in the dynamite investigations.

TROOPS MAINTAIN PEACE.

(Continued from First Page.)

crowds paraded the streets until a late hour, but the rival parties for the most part kept to their own quarters of the city. The Nationalists burned effigies of Lord Londonderry and Sir Edward Carson, the Unionist leaders.

In response to continued and enthusiastic cheers of their supporters, Lord Londonderry and Sir Edward Carson appeared on the steps of the Ulster Club. Sir Edward, in a brief speech, said he was proud of Belfast's behavior, but he added, "we will fight every inch against home rule."

The troops will be kept in Belfast over Saturday as a precautionary measure.

Religious freedom will be assured, a representation fair to all parties in the Irish Parliament will be guaranteed, laws and taxes unjust to any party will be guarded against, and Ireland will control its own finances, under the terms of the home rule bill.

HOME RULE BILL.

These features were announced by Churchill in outlining the proposed measure for the first time in his speech here.

The armed forces in Ireland are to be controlled by the imperial government and the imperial government will continue its land purchase and pension schemes. The clauses relative to religious freedom and taxes, it is expected, will be inserted to relieve the anxiety among the protestants of Ulster.

The government home rule bill said Mr. Churchill would fit into a general scheme of parliamentary devolution leading ultimately to the federation of the empire. That was the only way to relieve the House of Commons from its present congestion. Mr. Churchill contended that the settlement of the long quarrel between the British government and the Irish people would be a boon to the empire as the Irish throughout the world were a power who had in the past mostly worked counter to British interests. Mr. Churchill continued that the government is prepared to fight the bill through Parliament and he asked for fair play from the unionists.

The First Lord of the Admiralty, the chief figure in today's home-rule demonstration, arrived this morning with his wife at the Central Station and was given a mixed reception. A number of Orangemen who had gathered at the station greeted him with groans and boos, but they were drowned in the hearty cheers of the large crowd of Liberals and Nationalists. There was no disturbance and the large force of police on duty in the station had an easy task to perform.

PARADE THE STREETS.

In the course of the morning a crowd of Unionists paraded the streets carrying an effigy of Mr. Churchill, to which was attached a placard bearing the words "Down with Churchill! No home rule!" They proceeded to the hotel where Mr. and Mrs. Churchill were and sang the national hymn, after which they dispersed.

There was no marked excitement among the workers of the city today. A few small crowds, however, were scattered here and there, anxious to see the First Lord of the Admiralty and to watch the movements of the military.

Rain fell the whole morning. The football grounds where the meeting was held were a swamp and the saturated canvas marquee in which Mr. Churchill spoke sagged threateningly several times.

For preserving the peace, detachments of police were posted everywhere and the troops were held in readiness in their quarters.

Matters looked ugly for a moment when Mr. and Mrs. Churchill started for the place where the meeting was held. A great crowd which had gathered outside the hotel appeared inclined to rush Mr. Churchill's motor car and tried to block its passage, but escorting cars packed with detectives succeeded in working a way through the groaning throng and got the Churchills safely away.

REACH THE TENT.

Mr. Churchill and John E. Redmond, the Nationalist leader, reached the marquee safely. The journey through the streets was marked by nothing more serious than outbursts of groans and hisses. To guard against an invasion by the Unionists only ticket holders were admitted to the grounds. Inside the marquee effigies bearing the labels "Carson and Londonderry — Turncoats and Traitors" swayed from poles.

Bodies of infantry and dragoons were stationed a short distance from the marquee, in readiness for emergencies. The police challenged every one who tried to pass to the grounds. Bands of rowdy youths marched by with banners bearing the words "No Home Rule; Down with Churchill."

Mr. Churchill was greeted with a rousing reception from the 6000 persons in the tent. While rain poured through the canvas a band played popular airs intermingled with "The Wearing of the Green" and the "Boys of Wexford." Mr. Churchill immediately got on good terms with his audience, promising them that the government intended to pass a home-rule bill which would be harmonious with imperial interests, smooth the path of the British empire, liberate new forces for its service and forever do away with the accursed machinery by which hatred had been maintained in the past.

OLD AMERICA IN MOURNING.

Man Who, According to Federal Officials, Made the Best Beer in Texas, Dead.

[BY DIRECT WIRE TO THE TIMES.]

SAN ANTONIO (Tex.) Feb. 8.—[Exclusive Dispatch.] Charles Philip Degen, a native of Mannheim, Germany, who came to San Antonio in 1850 and who, for thirty-four years, sold the entire output of his one-man brewery over the bar in his picturesque Crockett-street place, passed away here early today. He was 87 years old and had been ill three weeks.

Degen refused large amounts of money from leading brewers for the formula by which he made the beer, which a representative of the Federal Department of Agriculture pronounced the purest in this country. His brewery occupied one room in a quaint building and in the next room was located this bar, where the entire output was sold. This place was much visited by tourists.

MONORAIL FRANCHISE

CORNING, Feb. 8.—[Exclusive Dispatch.] Corning has granted to F. H. Risley, representing the Monorail Company, a franchise to construct and operate a monorail road through Corning on Butte street, a distance of one mile. The work must be commenced within four months. The company is to build its line from Corning to Henleyville and Paskenta, twenty-seven miles west of here in the foothills, and it is said Dr. E. F. Perrin will have it extended to his lands in the mountain country. The system planned is an elevated single track line to carry passengers and freight, and a speed of ninety miles an hour will be possible, it is said, as there are no crossings. The company is given the right to change to a surface system if it desires.

Exquisite Loveliness of Hair and Skin

(Annie Bly in The Realm.)

"The exquisite loveliness of English girls' complexions can be gained by American women who take the same care. Instead of powder and paint, use a simple lotion made at home by dissolving an original package of mayatone in a half-pint of witch hazel. Apply in morning, rubbing gently, and your complexion will be as clear, soft and satiny as a baby's—with no dark or muddy discolorations.

"Abundant and glossy hair follows continued dry shampooing. Wetting takes the life out, and makes hair brittle and colorless. Put a cupful of cornmeal in a fruit jar, add an original package of therox, shake together, and you have a six months' supply of shampoo powder. Sprinkle a little on the head and brush out well. Do this every week or two and your hair will be bright, fine and wavy.

"Don't neglect a cold. You must be well to look your best. Remember, colds lead to chronic catarrh. The best remedy for colds, catarrh, sore throat, croup, etc., is Mother's Salve. It is wonderfully healing."

Pleasing Surprise.

TEXAS-TOMMY DANCERS FURNISH REAL DESERT.

TWO professional dancers tripped the Texas Tommy until their hair tumbled down their backs, on an improvised stage at the Union League Club last night, and a hundred baldheaded, staid business men applauded for encore after encore.

It was a surprise planned by Secretary Miles Gregory and members of the Entertainment Committee at the banquet and vaudeville show given at the club last night and came as an inspiration when other numbers on the programme were nearly completed.

Someone suggested the idea and a pair of men (names not disclosed but probably married) sped away in an auto to the Empress Theater and surprised Manager Gondon with an abrupt request for the loan of two of his girls for half an hour. Suspecting a joy-riding expedition Gondon objected at first but when the emissaries overcame their eagerness sufficiently to properly introduce themselves and furnish satisfactory evidence of what they wanted the manager acquiesced and detailed Jessie Norris and Florence Finn.

Then followed the surprise of the evening's programme, which needless to say was thoroughly appreciated, furnishing a decided pace for future dinners, which it is proposed to have once a month for the entertainment and enjoyment of the members of the club.

Other features of the interesting programme that preceded the advent of the dancing girls included selections b ythe Euterpean Quartette, a monologue by a member of the club disguised as a Hebrew comedian, and features by various other members who did their comical best to add to the gayety of the occasion.

The announcement that the dinner and the vaudeville features would be made a regular monthly event aroused immense enthusiasm from all who enjoyed the occasion last night.

Don't Neglect Your Cold

This Simple Home Remedy Will Cure It In 24 Hours

You can't wear out a cold. It will wear you out first. But you can drive it out inside of twenty-four hours with virgin oil of pine. No matter how bad your cold may be, virgin oil of pine will cure it if it is curable. No drugs or patent syrups necessary. No interruption to your regular mode of living.

Get a half-ounce vial of virgin oil of pine, prepared by the Leach Chemical Co., of Cincinnati, Ohio. Your druggist keeps it. Mix it at home with two ounces of glycerine and a half pint of pure whiskey. Shake well and take a teaspoonful every four hours.

Catarrh of the nose, stomach, throat or urinary passages, rheumatism, "grippy backache," fetid breath and similar ailments, due to inflammation of the mucous membrane, or to the presence of excessive uric acid, find immediate relief in virgin oil of pine. Be sure to get the genuine in sealed wooden cartons.

A Really Marvelous Waist Sale

Commencing Today

Hale's
GOOD GOODS
341-343-345 So. BROADWAY
In the Heart of the Shopping District

Famous Marquise Waists, the Well-Known G. & W. Waists, the Popular Albion Waists, and Knickerbocker Waists--Values from $3.00 to $10.00. . . . . $1.95

Every Waist New, Crisp and Right Down to the Minute—All Sizes

Three hundred fine waists, bought at less than their worth and offered far below the cost of material. Fresh, new goods of the most popular makes. Pure Irish linen waists, beautifully tailored, some trimmed with Irish crochet. Rich lingerie waists, trimmed with filmy laces or fine embroideries. Also beautiful silk waists in black or white—all sizes in the lot. None worth less than $3, others worth $5, some worth $10, and some worth more. First choosing will be best, on sale now at $1.95 each.

$1.25 Flannel Gowns 89c

Women's gowns of extra good outing flannel. With pink or blue stripes; double back yoke; kimono or high neck; neatly trimmed with braid. Regular $1.25 gowns. On sale Today at 89c.

50c Knee Length Flannel Skirts 25c

Knee length skirts of best grade outing flannel; pink or blue stripes. Made with ruffle and finished with scalloped edge. Regular 50c skirts. On sale Today at 25c.

65c Outing Flannel Gowns 35c

Women's mother hubbard style gowns, of pink or blue striped outing flannel. Double back yoke; cut full and made long. Regular price 65c. On sale Today at 35c.

Women's $5.00 Sweaters $2.95

All-wool sweaters, in double-breasted styles. Three-quarter length; made with shawl collar and finished with pearl buttons. Regular $5.00 women's sweaters. On sale Today at $2.95.

Womens Dressing Sacques 39c
Regular Price 59c and 75c

Women's fleeced dressing sacques, of extra good flannel; made with shirred waist and adjustable belt. Regular 59c and 75c sacques. On sale Today at 39c.

All-Wool Cream Serges 39c
Regular 50c Quality, Friday

This item should appeal to every woman and young miss who intends wearing cream serge the coming season. Fine, all-wool cream serges, 36 inches wide. Close woven heavy cream serge for dresses, skirts, coats and suits. Regular 50c quality. On sale Today, the yard, 39c.

25c Japanese Silks 19c a Yard

Pretty Japanese silks, for scarfs, waists and other apparel that demand these beautiful fabrics. 21 inches wide. Colors include brown, blue, green, lavender, pink, rose, tan, cream, white and black. Regular 25c silk. On sale Today at 19c a yard.

50c Black Taffeta Silk 39c

Good heavy quality black taffeta silk; 19 inches wide. For waists, coats, dresses and skirts. Regular 50c quality. On sale Today at 39c a yard.

35c Silk Ribbons 19c Yd.

Best quality all-silk ribbons in plain shades, Dresden effects and Roman stripes. Widths from 5 to 7 inches. Suitable for sashes and millinery purposes. Regular 35c ribbons. On sale Today at 19c a yard.

To 15c Silk Taffeta Ribbon 5c Yard

4 inches wide. Good range of colors. Today, 5c yd.

1-Pc. Combination Dresses $4.95
Sizes for Misses and Women
Waist of Silk, Skirt of Serge
Regular $10.00 Dresses—Friday

Women's and misses' handsome one-piece dresses, in navy blue, brown and black. Waist made of plain or fancy striped messaline silk, with skirt to match of fine quality serge. Round collar, finished with jabot; high fitted belt. Neatly trimmed with satin tailored buttons and piping. Regular $10.00 dresses. On sale today at $4.95.

Serge, Satin and Silk Dresses $3.60
Regular $6.00 Garments—Friday

Attractive street dresses for women and misses. One-piece styles. Some of serge, some of satin and some made of foulard silks. High and round neck; some with net yokes. Many of the dresses trimmed with braids and some have large sailor collars. Kimono and fitted sleeves. Plain gored and trimmed skirts. Not all sizes in each, but all sizes are in the lot. Regular $6.00 dresses. On sale today at $3.60.

Women's Full Length Coats $15
Good Values to $22.50—Friday for

Stylish all-wool coats of the new reversible materials. Tailored in fitted, kimono or belted back styles. Some coats made with large sailor collars, others with round and some made with plain lapel collars. Fitted or mandarin sleeves. Choice of tan, brown and blue. Sizes for women and misses. Coats worth to $22.50. On sale today at $15.00.

Untrimmed Spring Shapes $1.79
Grades Worth $2.50 and $2.95—Friday

The first bargain in new untrimmed shapes that has been offered this season. Our buyer bought about forty-three dozen new spring shapes from a New York milliner at a big price concession. Shapes of fine chip in the new medium size styles; colors are brown, navy blue, white, burnt and black. Also included are large untrimmed hair hats in black only. Over a dozen different styles in the lot. Shapes that should retail for $2.50 and $2.95. On sale Today at $1.79.

35c Millinery Flowers 25c

New millinery flowers for spring. Linen rosebuds in pink and light blue with moss or rose foliage in bunches. Also small roses in bunches with abundance of foliage. Fresh and new. Sale price 25c.

75c Millinery Flowers 50c

Handsome new millinery roses in all the new colorings. Large single roses, medium size roses and small roses of silk and linen. All have big bunch of foliage attached. Clean, new goods. Sale price, 50c.

$1.50 Leather Hand Bags 75c

Stylish hand bags of extra good seal grain leather. Double stitched handles; neatly lined with leather; fitted with coin purse; some have leather frames, others made of fancy metal. Good, large size. Regular price $1.50. On sale Today at 75c.

75c Neckwear 39c

Beautiful Irish crochet jabots, made by hand. Trimmed in pretty designs, some are embroidered by hand. Regular 75c neckwear. Today 39c.

To 50c Veiling Remnants 5c Ea

Remnants of silk, mesh and chiffon veilings, in lengths from ¾ to 1¼ yards. Black and a variety of colors. Worth to 50c. Sale price, 5c each.

The Sale of the Season

IS NOW GOING ON

THIS SEMI-ANNUAL EVENT OFFERS

5000 Men's Fancy Shirts AT LESS THAN HALF

All $2.50, $2.00 and $1.50 Qualities—Now $1.00

All $4.00, $3.50 and $3.00 Qualities—Now $1.75

Our entire stock of this season—plaited bosom and negligee shirts, in all sizes 14 to 20; made from the most desirable patterns of choice shirtings.

DESMOND'S

THIRD AND SPRING STREETS

DELCO DESTROYS PERSPIRATION ODORS. from all parts of the body. Harmless, antiseptic. Sold by Drug Stores ..... 25c OR SEND PRICE TO BOSWELL & NOYES DRUG CO., Los Angeles, Cal.

Vacuum Cleaners

"DUNTLEY" PNEUMATIC Portable and Stationary F. C. KINGSTON CO., 758 S. Hill.

Classified Liners.

Times Classified Rates: The rate for inserting Want Ads in The Daily Times is 1c per word for each insertion; in the Sunday issue, 1½c per word each insertion; minimum charge, 25c; except under following classifications, the rate for which is 5c per word, minimum charge 30 cents: "Society Meetings," "Personals," "Special Notices," "Church Notices, Miscellaneous," and "Baths and Massage."

Sunday real estate advertisements, to be classified properly, must be in The Times office before 8 o'clock Saturday night. Other classified "Wants," "To Lets," etc., received over counter or by telephone until 11 p.m. Saturday. Ads. received after closing hours for each division will be inserted under heading, "Too Late to Classify." Rates, 1½ cents per word.

The Sunday circulation of The Times exceeds 49,000 copies, and more "liners" are regularly printed in its columns than in the five other Los Angeles newspapers combined.

Telephone your want advertisements. Ring up "The Times" any time of day or night and secure prompt and careful attention.

The Times cannot guarantee accuracy or assume responsibility for errors of any kind occurring in telephoned advertisements.

The Times will not be responsible for more than one incorrect insertion of any advertisement ordered for more than one time.

Advertisers should retain receipts given by The Times in payment for "liners," as no mistake can be rectified without them.

SPECIAL NOTICES—

FAMOUS SPANISH CHEFS HAVE CONTRIBUTED innumerable recipes to The Times New Cook Book. Now on sale. Price 25c, postage 5c extra.

RECIPES FOR COOKING EVERYTHING in The Times Cook Book No. 4. Now on sale. Price 25c, postage 5c extra.

THE TIMES COOK BOOK NO. 4 NOW ON sale, contains two hundred pages of tested recipes. Price 25c, postage 5c extra.

WANTED — NAME OF PARTY HAVING present agency for "Health and Longevity" in this city. Address T, box 69, TIMES OFFICE.

FOR HIRE—FIVE-PASSENGER COLUMBIA, $2.50 per hour; expert and careful driver. PHONES WILSHIRE 897, 15047.

PENIEL HALL, 237 S. MAIN. NOON PRAYER meeting daily. Gospel meeting every day.

CESSPOOLS CLEANED, SATISFACTORY to inspectors. LOS ANGELES SANITARY CO., Wilshire 682, 15146.

THE CHARLES R. BURGE DETECTIVES, 504 BUMILLER BLDG. A2993. Main 2237.

FLORISTS AND NURSERIES—

FOR SALE—TREES — 2000 EUREKA LEMons, 2000 Washington navels, 2000 Valencias, excellent stock at Glendora. Apply O. P. FRINIER, Realty Broker, 728 San Fernando Bldg. Phone Main 4164.

FOR SALE—WASHINGTON NAVEL, VALencia, Eureka lemon trees. "BEST PAYS BEST." ROBINSON CITRUS NURSERIES, Valley Center Station, Pacific Electric, San Dimas P. O.

PERSONAL—Business.

PERSONAL—
BYRON STANLEY,
PSYCHIC,
Readings for next seven days only
10 and 25c.
Before you go into anything of importance or undertake anything serious—in business, or love, or marriage, or before you make any change, you should consult this master mind. Readings daily and Sundays, 9 a.m. to 8. 247 S. HILL ST. 247.

PERSONAL—
MRS. MASSON.
The noted palmist of London, Eng., may be consulted at 222 S. SPRING ST. (over Owl Drug Store.) by those desiring careful, conscientious and reliable hand reading, from one of the foremost palmists of the day.
HIGH-CLASS PATRONAGE SOLICITED.

PERSONAL—"AS A MAN EATETH SO IS he." Use hygienic recipes in The Times New Cook Book. Now on sale. Price 25c, postage 5c extra.

PERSONAL — WILL ANY PERSON WHO witnessed the accident of the lady being thrown from the steps of the West Jefferson car at the corner of Hoover and Jefferson sts., last Saturday evening shortly after 6 o'clock, be good enough to communicate with MISS CONWAY, at 2529 Bolling ave. Home 72815.

PERSONAL—THE TIMES COOK BOOK, NO. 4, now on sale, contains two hundred pages of new recipes. Price 25c, postage 5c extra.

PERSONAL—LESSEN THE HOUSEWIFE'S burden. Get her The Times New Cook Book. Now on sale. Price 25c, postage 5c extra.

PERSONAL — PROF. ALTHOUSE, NOTED astrologer and palmist, 25 years in Los Angeles; highest grade of work. 355½ S. SPRING.

PERSONAL — MRS. AMELIA HOLSHOUser, scientific masseuse, rheumatism, nervous and paralytic trouble; monthly rates. Phone F4642. 322 HOMER LAUGHLIN BLDG.

PERSONAL — PSYCHIC CARD AND CRYSTAL reading, 50c. MRS. LEE STEVENSON, 321½ S. Spring st., Room 6.

PERSONAL — LADY HAVING BUSINESS ability and good acquaintance can make profitable connection with high class stock and bond house. Apply 308-9 UNION OIL BLDG.

PERSONAL—MME. ORA, PALMIST, PSYchic, best 50c reading in city. 303½ SOUTH SPRING.

PERSONAL — FIRST-CLASS MILLINERY done at home, reasonable charges. GUSTAVSON, 1828 S. Hoover st.

PERSONAL — CHARNLEIGH DANCING ACADEMY, 322 Mercantile Place. Lessons morning, noon and night.

WANTED— Help, Male.

WANTED — PHOTOGRAPHER, GOOD OPerator with 5x7 outfit for view work in gallery. Room 716 FAY BLDG., corner 3rd and Hill.

WANTED — NEAT APPEARING YOUNG man to assist photographer. Salary. Room 716 FAY BLDG., corner 3rd and Hill.

WANTED — GOOD TEAMSTER WHO UNderstands handling mules. Apply at once at 132 WEST 36TH PLACE. Phone 22772.

WANTED—CABINET MAKER, ONE THAT has learned the trade in Germany. Call 1206 E. MAIN ST.

WANTED—AT HAMBURGER'S. Cash boys over 15 years of age. Apply to SUPERINTENDENT.

WANTED — AN EXPERIENCED VIOLINist today for theater work. THE LYRIC SCHOOL OF MUSIC, 729 S. Hill. F6234.

WANTED—CARPENTER, TO DO SOME carpenter work in exchange for piano. Call 744 S. BROADWAY.

WANTED — PLATE PRINTERS FOR STATIonery department; steady. FOWLER BROS., 542 S. Broadway.

WANTED — STENOGRAPHER. YOUNG man, about 20 years old, call early. 521 MASON BLDG.

WANTED—A BRIGHT BOY TO WORK IN button factory and do delivering. Address 410 HAMBURGER BLDG.

WANTED—2 MARKERS ONE DISTRIButor, one flat work washer, 2 large boys to shake clothes. NEW METHOD LAUNDRY, south end San Julian.

WANTED—EXPERIENCED MARKER AND distributor, DIAMOND LAUNDRY, 241 E. FIFTH ST.

WANTED — ELEVATOR BOY WITH LIcense to run electric elevator. NEW HOTEL BROADWAY, 207 N. Broadway.

WANTED—GOOD BOY WITH WHEEL. APply THE FLORIST, 328 West Fifth st.

WANTED—PAPERHANGER BY THE DAY. 1249 MORTON AVE.

WANTED — SECTION AND TRACK FOREman. Call 401 N. MAIN. A2466, Main 5611.

WANTED—ASSISTANT SHIPPING CLERK. Apply 514 E. WASHINGTON.

WANTED — ASSISTANT DRY CLEANER. Apply 514 E. WASHINGTON.

WANTED—EXPERIENCED CANDY MAKer's helper. Apply 753 MERCHANT ST.

WANTED— Help, Male.

Note.—Applicants for positions are advised not to inclose original recommendations in answer to ads. Send duplicates only.

WANTED—

STOCK SALESMEN, ATTENTION! FIELD MANAGERS AND LOCAL REPRESENTATIVES WANTED. EVERY TOWN IN SOUTHERN CALIFORNIA. QUICKEST SELLING, CLEANEST, BEST ORGANIZED PROPOSITION ON THE MARKET. BIG OPENING FOR EXPERIENCED MEN. SHARES 20c. SELLS UNUSUALLY FAST. NEW FIELD. APPLY OR ADDRESS R. O. YOUNG, 420 CALIFORNIA BLDG.

WANTED—READ THIS LIST.
MERCANTILE REFERENCE ASSN.,
302 Higgins Bldg. Second and Main.
Book-keepers, assistant book-keepers.
Oil salesman, hardware salesman.
Architectural draftsman, grocery clerks.
Typist, index expert, young stenographers.
Lumber book-keeper, correspondence secy.
Real estate stenographer, office boy.
Telephone book-keeper, produce sales mgr.
Young man experienced in telephone company.

WANTED — PHYSICIAN UNDER 45, FOR San Francisco office, beginning March 1st. One with ability as case-take preferred. Must be registered in this State, good talker and man of intelligence. Use of name not desired. Live man can make $200 to $300 monthly. Salary and commission. Clean, legitimate business. Write, giving age, experience, references and general description. Address MANAGER, Room 306, Schmidt Bldg., San Francisco.

WANTED — YOUNG MAN, 18 TO 20 YEARS old, to work in newspaper office, high school graduate preferred. References required. Address A. B. C., box 291, TIMES BRANCH OFFICE.

WANTED — IMMEDIATELY, GOOD, hustling salesmen for large real estate concern. Capable man for leasing department; also one for exchange department; also one for the loan department; also country property man. Write at once with phone number. Would like men to start first of the week. Address T, box 83, TIMES OFFICE.

WANTED—HUMMEL BROS. & CO.,
Employment Agents,
Established 1892.
Largest and Best Equipped Office on the Pacific Coast.
Phones: Main 569, Home 10769.
134-136 East Second st.

WANTED—
Vacuum cleaner salesman of good address, with references. No investment, delivering or collecting. "New proposition." See agent, "NATIONAL," Alton Hotel, before 10 a.m., 533½ S. Spring.

WANTED—2000 RAILWAY MAIL CLERKS, $50 month, Los Angeles examinations May 4. Common education sufficient; "pull" unnecessary. Write for sample questions. FRANKLIN INSTITUTE, Dept. 12-M, Rochester, N. Y.

WANTED—MAN WHO HAS HAD EXPERIence as an insurance solicitor for position on the road; to the business and professional men; must be industrious and reliable and of good personal appearance; good paying, permanent position to right man. Address X, box 296, TIMES BRANCH OFFICE.

WANTED — YOUNG MAN TO WORK IN stockroom, selling automobile parts and making himself generally useful; good chances for advancement for the right party; $12 a week to start. Apply after 10 o'clock today. W. J. BURT MOTOR CAR CO., 19th and Main.

WANTED — INCREASING BUSINESS COMpels us to secure services of another live, reliable real estate salesman with auto. No has beens or parties looking for short-time position need apply. No investment required. Inquire MR. PORTER, 620 South Spring.

WANTED — ELEVATOR AND BELL BOY. Must be neat and polite; age about 17; wages $12.50 month, room and board. HOTEL WESTMOORE, 1000 West 7th.

WANTED — BOY IS TO 18 YEARS OF AGE, with wheel; must be able to write a fair hand and have some knowledge of dry goods. Wages $5 per month. L. A. NOTION CO., 410 S. Los Angeles.

WANTED — FIRST CLASS GARDENER for country place; married man preferred; no drinker or smoker considered; good wages and steady situation. Call 1206 E. MAIN, or ERAHOUSE BLDG., from 9 a.m. to 11 a.m.

WANTED—BLACKSMITH WHO IS FIRSTclass floor man and all-around helper; steady job the year round to right party; no others need apply. Address X, care TRIBUNE, Fullerton, Cal.

WANTED—A FIRST-CLASS OPENING FOR a good salesman accustomed to dealing with business men; references required as to ability, habits, honesty. Address X, box 289, TIMES BRANCH OFFICE.

WANTED — MEN TO LEARN A TRADE, pay when advanced; automobiles, electric tity, plumbing, bricklaying. Our adv. in "Learn Trade" column explains. UNITED TRADE SCHOOL, CONTRACTING CO., 624 Pacific Electric Bldg. Shops 234 Aliso st.

WANTED—NEWSPAPER, MAGAZINE, OR book man with references, to solicit business district or do special residence work. Exclusive territory. Call room 6, 533½ S. SPRING ST., after 4 p.m.

WANTED—MEN AND BOYS TO WORK AT automobile repairing, driving and electrical wiring; we have large repair shop. See our ad. under "Help Wanted, Learn Trades." NATIONAL SCHOOL OF TRADES.

WANTED — JAPANESE CENTRAL EMployment Agency; all kinds of Japanese help promptly furnished; house and window cleaning department; phones Main 3024. F2925. 134½ E. THIRD ST.

WANTED — EXPERT SALESMEN WHO can sell to high-class people. Call 209 S. MAIN ST. Ask for Mr. Steele.

WANTED—AI BUSINESS MAN FOR OUTside work as salesman and collector; must be energetic, of good habits and appearance; references required; position permanent. Address X, box 291, TIMES BRANCH OFFICE.

WANTED — IF YOU HAVE BEEN HIGH man on soliciting proposition elsewhere, and hold references, see "PACKARD," 532½ S. Spring, Alton Hotel, 8 to 10 a.m. Want pacesetter on new, legitimate proposition.

WANTED — EXPERIENCED CUTTER ON ladies' shirt waists, capable of drafting patterns; steady work. Address S, box 128, TIMES OFFICE.

WANTED — SEVERAL GOOD BOYS OVER 16 years old. Must have bicycles. Good pay. Apply MR. SOLLMAN, 431 S. Spring st., Postal Telegraph Co.

WANTED — BOY TO DRIVE 2-CYLINDER Tourist delivery wagon. Must furnished city reference. Apply after 9 o'clock. W. J. BURT MOTOR CAR CO., 19th and Main.

WANTED — FIRST CLASS GEM CUTTER on turquoise; steady work and good pay. Apply VERDI GEM & JEWELRY CO., 429 S. Broadway.

WANTED — 20 FIRST CLASS SALESMEN to visit the best stores in Los Angeles. Big commission. Call between 9 and 12. Room 620, 439 BROADWAY.

WANTED — BOY TO LEARN PAYING profession; evenings only; $2 week; give birth date. Address T, box 269, TIMES OFFICE.

WANTED — ADVERTISING SOLICITOR TO accept Los Angeles Agency of live magazine. Dependable man wanted. Address 627 MONADNOCK BLDG., San Francisco.

WANTED — COMPETENT SALESMAN. State age, experience and salary. Address T, box 279, TIMES OFFICE.

WANTED — IF YOU ARE A HUSTLER and mean business call at 422 CHAMBER OF COMMERCE BLDG., No. 72.

WANTED — WELL DRILLER, RIGHT MAN can get good job on rig. E. T. HUNT, 444 S. Savannah st.

WANTED—UP-TO-DATE LIVE WIRE REAL estate man to work on commission; good opening. Address R, box 64, TIMES OFFICE.

WANTED — MAN WITH EXPERIENCE IN book-keeping, also in making credits for a credit clothing business. CHERRY'S, 634 S. Broadway.

WANTED — SEVERAL HUSTLERS WHO can meet men equally; city references and bond; good thing for right parties; 10 to 12 a.m. SMITH, 114 W. 7th st.

WANTED—BRIGHT BOY, 16, GOOD EDUcation, good habits, don't apply if you don't need the work. Address T, box 299, TIMES OFFICE.

WANTED—WELL-DRESSED YOUNG MAN for advertising; must be good salesman. OLD MISSION STUDIO, 234 S. Main.

WANTED—WIDE AWAKE SALESMAN TO sell watches, diamonds and jewelry, on easy payment plan. 627 S. BROADWAY, room 404.

WANTED—A FINE LOOKING PHYSICIAN, no other, must be registered in California, no traveling; short hours, good salary. 747 S. MAIN ST.

WANTED—MY STUDENTS IN ASSAYING earning $125 up; intelligent men can do same; instruction day, nights. Particulars under mining. 108 N. SPRING ST.

WANTED — PAINTER. CALL BEFORE 9 a.m. Friday or Saturday morning. 504 WINDEMERE AVE. Take Heliotrope Drive car.

WANTED— Help, Male and Female. (Investment Required.)

WANTED—MAN OR WOMAN OF GOOD AD-dress for office work and collections. Must have $2500, which will be secured by mortgage on high-class real estate. Will pay salary or commission. This is not a no scheme to tie up your money. Closest investigation invited. Address T, box 29, TIMES OFFICE.

WANTED—IF YOU ARE LOOKING FOR AN investment in a real money-making proposition, call and investigate, 9 to 2, 218 STIMSON BLDG.

WANTED—TRUSTWORTHY MAN WITH $150 and services in legitimate business; will pay you $90 month. State last experience. Address S, box 285, TIMES OFFICE.

WANTED—DON'T WORK FOR OTHERS. Start mail order business at home, I made $5000 last year. Let me tell you how. Instructive booklet free. VOORHIES, Desk I, Omaha, Neb.

WANTED—ENERGETIC MAN WITH $500 to manage branch office, money secured and returned in ninety days. $150 per month. 213 CHAMBER OF COMMERCE.

WANTED—BRIGHT YOUNG MAN FOR DEtective office, $100 investment required. Address X, box 294, TIMES BRANCH OFFICE, giving phone number.

WANTED— Help, Female.

WANTED—TUCKER'S HOTEL, RESTAURANT EMPLOYMENT AGENCY, 211½ W. SECOND ST. Wanted—pastry cook, $14; checker, $30; salad maker, $8; serving girls, $6, $7; waitresses, hotel, Pasadena, $20 and board; waitresses, Redlands, $20 and found; 2 waitresses, beach, $5 per; beach chambermaids, $30, $25 and $7 per. Call TUCKER'S.

WANTED—HOTEL WAITRESSES, $25, room and board; others, $7, $8; chambermaids, $25 and found; others, $20; dining room girls, $25 and found; women and girls for housework, $25, $30, $35, $40; assisting, $15, $20. All kinds of help wanted. ACME EMPLOYMENT AGENCY, 221½ S. Spring st.

WANTED — 20 EXTRA WAITRESSES; 2 waitresses for Arizona, $30 found, fare paid; 2 waitresses for hot springs, $30 found; 4 chambermaids, beach hotel, $25 found; 3 chambermaids, $25 room, out city; 2 pantry girls, $6 per week; 2 chambermaids, city, $20 found. TOURIST EMP. OFFICE, 145 South Spring. Room 227.

WANTED — A HAIR DRESSER FOR A high-class ladies' parlor; also two apprentices. Call at 116 S. LOS ROBLES AVE., Pasadena. (1 block from Hotel Maryland.) Phone Main 5122.

WANTED — AT ONCE, A-1 STENOGRAPher, also high-class book-keeper for large real estate and investment office, San Diego; stenographer $10-$16; book-keeper, $45-$60. MERCANTILE REFERENCE ASSN., 302 Higgins Bldg.

WANTED—LADY TO LEARN TYPEWRIT. ing and manage doctor's office; must have bright complexion, nice teeth and be good in figures; best can attain $30 per week. No other. 747 S. MAIN ST.

WANTED—$25 PAYS SIX MONTHS' SCHOLarship stenography, book-keeping, telegraphy, see Instruction Course, MACKAY BUSINESS COLLEGE, 542 Central ave. Main 1678.

WANTED — EXPERIENCED OPERATORS on power machines, to make house dresses, aprons, kimonos, etc., steady work, good pay; new machines. Apply PACIFIC GARMENT CO., 341 Wall st.

WANTED—WILL GIVE GOOD HOME AND a fair salary to a lady in family of three, duties light, mostly companion to an invalid lady. MRS. PRITCHARD, 755 C street, San Bernardino, Cal.

WANTED—IMMEDIATELY, FIRST CLASS, upper grade teachers, certified in California. BOYNTON-ESTERLY TEACHERS' AGENCY, 525 Stimson Bldg.

WANTED — EDUCATED LADY, HAVING good references, for lucrative position in Los Angeles office; no experience. Address S, box 112, TIMES OFFICE.

WANTED—A FIRST CLASS, EXPERIENCED working housekeeper for an apartment house. Address Z, box 224, TIMES BRANCH OFFICE.

WANTED — GIRL AT LADIES' TAILORing establishment, able to do some sewing and attend to office. Address 222 OREGON AVE., Santa Monica.

WANTED—CRYSTAL EMP. AGENCY, 452½ S. Spring, will place housegirls in good families for $1 office fee today only. We also need hotel restaurant, cafeteria help always wanted. Call early.

WANTED — FIRST CLASS BOOK-KEEPER and stenographer; must have business ability. Good salary will be paid to the right party. STENOGRAPHERS' ASSOCIATION, 418 Exchange Bldg., corner 3rd and Hill.

WANTED — GIRL FOR GENERAL HOUSEwork; will pay $5 per week. Apply to 1287 BELLEVUE AVE. today. Take Angeleno Heights car.

WANTED — MIXED WORK, $25, FOUND. Chambermaids, $20-$25; cafeteria servers, $7; serving and tray waitresses, candy girls, $6; good housework places, $25, $20, $15. See us for the good places. SECURITY AGENCY, Mrs. Gerard, Mgr., 106 W. 3rd, Room 208.

WANTED — GIRL TO ASSIST WITH GENeral housework. Take Grand and Dalton ave. car. 4063 NORMANDIE.

WANTED — GIRLS LOOKING FOR EMployment, call 418 AMERICAN BANK BLDG., Second and Spring.

WANTED—AT HAMBURGER'S. Cash girls over 15 years of age. Apply to SUPERINTENDENT.

WANTED—A HOUSEKEEPER FOR FATHER with 2 children, aged 6 and 4 years; wages $15 per month and found. Address BOX 262, Ventce, Cal.

WANTED—STUDENTS, WHO DESIRE to learn to read music rapidly, lessons free, at THE LYRIC SCHOOL OF MUSIC, 729 S. Hill.

WANTED—COMPETENT SALESWOMAN FOR corsets, who understands fitting. 308 GERMAIN BLDG.

WANTED—WOMEN TO TAKE CHARGE OF tains, steady work. RELIABLE CURTAIN CLEANING CO., 1116 W. 16th st.

WANTED—YOUNG LADY, WHO CAN DO drafting; prefer one who can use a typewriter. Address T, box 68, TIMES OFFICE.

WANTED—COMPETENT GIRL FOR GENeral housework, only two adults in family. Phone mornings, HOME 1261.

WANTED — LADY OF REFINEMENT TO take charge of rental department in real estate office; age around 25 years. SOUTH 2276.

WANTED — 6 CHORUS GIRLS; 2 TEXAS Tommy dancers; 4 specialty soubrettes. Call today, FRED OSBORN, New York Dramatic Agency, 28 Canadian Bldg., 452 South Main.

WANTED—OFFICE HELP THIS MORNING. Room 309, UNION LEAGUE BLDG. H. J. Andrews.

WANTED — LADY COOK, SMALL CAFE. Come to work, 910 S. GRAND AVE.

WANTED — STENOGRAPHER, WAGES $15 per week. Call 231 CURRIER BLDG., 212 West Third.

WANTED—YOUNG GIRL TO ASSIST WITH general housework. PHONE 72557.

WANTED— Help, Female.

Note.—Applicants for positions are advised not to inclose original recommendations in answer to ads. Send duplicates only.

WANTED—

Young women from 17 to 25 years of age, who desire permanent position as telephone operators; those having high school education preferred. Salary $1 per day, paid while learning, and increased as work becomes efficient. Quiet, secluded work. Rest room and library at disposal of employees. Lunches furnished at cost.
PACIFIC TELEPHONE & TELEGRAPH CO., Room 1, Sixth Floor, Eshman Bldg., 221 W. Seventh st., bet. Hill and Broadway.

WANTED—STENOGRAPHER TO ALSO keep small set of books, $10 per week; cook, cafeteria, country, $12 per week; pastry cook, cafeteria, country, $12 per week; carver, cafeteria, beach, $9 a week and meals; girl for salad work, Arizona, $20, etc.; mangle girl, institution, $25, etc.; laundress, Arizona, small hotel, $30, etc.; waitresses, city and country, hotels, $25, etc., $30, etc.; arm waitress city, $9 a week; chambermaids, country hotels, $30, $25, etc.; housekeeper for business woman and care for 3-year-old child, Ocean Park, $25, etc.; housemaid, family 2 adults, Ocean Park, $25, etc.; cook and working housekeeper, lady living alone, city, $25, etc.; many other house orders, city and country, $20, etc., to $35, etc. HUMMEL BROS. & CO., 134 E. Second st.

WANTED—AT FIFTH STREET STORE, EXperienced saleswomen in almost every department. WE HAVE SOME REAL GOOD PLACES FOR HELP WITH ABILITY ABOVE THE AVERAGE. APPLY TO SUPERINTENDENT, 8:30 A.M.

WANTED—COOK, SELECT BOARDINGhouse, Riverside, $50; competent housekeeper, in office building, must do upstairs work, $40; infant's nurse, $25, Pasadena; waitress, boarding-house, $25; working matron, $30; second work, Glendora, $30; kitchen work, $7; another, $30; housegirls, family 3, $25 to $30. Chambermaid, $32 month and room; another, $20, room and board; many other places city and country, $20 to $25. MRS. MARTIN and MISS SHAW, 121½ S. Broadway.

WANTED — FIRST CLASS COOK, TWO adults, Pasadena, $45 to $50; cook and downstairs, city, $40; French 2nd maid, $25; upstairs maid, German or Swedish preferred, $30; waitress, all district, $25; waitress, family hotel, Nordhoff, $30; chambermaid, family hotel, Redlands, $25; housegirl, Alhambra, need not be experienced cook; housegirl, 2 adults, city, prefer German, $25; long list of good places, $25 to $40, city and country. MRS. PATTEN'S EMP. OFFICE, 218 S. Broadway.

WANTED — 2 LADIES OVER 25, WHO have had some business experience and are not afraid to talk business to business men, can obtain a permanent position with a million dollar corporation; small guarantee and good commission will bring you more money than five ordinary salesmen make; must be capable of interviewing any business man, the bigger the better; if you think you are qualified address S, box 324, TIMES OFFICE.

WANTED — FAMILY COOK, PASADENA, $50; family cook, Redlands, Swedish preferred, $40; family waitress, city, $25; another, Swedish preferred, $25; several good housegirls at $25 for city places; 2 to take care of children; housegirls for Pasadena, Hollywood, Santa Ana and Duarte; waitress, cook and chambermaid, hotel out of town. MRS. HAWLEY & CO., 254 S. Broadway.

WANTED—LADY STENOGRAPHER WITH book-keeping experience and who writes a good hand for real estate and building office. Must be accurate and dependable. Salary $30; light work. Phone 64314, BROADWAY 94115. No interview except by appointment.

WANTED—WOMEN TO STAY HOME AND learn shorthand from experts. This is no ten-day fake proposition, but a standard course taught by mail. Write for free introductory courses. H. H. HARRIS, Shorthand Reporter, 401 Equitable Bldg., L. A.

WANTED — LADY OF REFINEMENT AND culture to devote six hours daily to work requiring executive ability and tact. No special business experience necessary, but good education is requisite. Call 402 MAJESTIC THEATER BLDG.

WANTED — CLEAN GERMAN GIRL IN small German family, must understand plain cooking, good wages, good home for the right party. 426 W. 21ST ST., between Grand ave. and Figueroa st.

WANTED — RELIABLE PROTESTANT girl for general housework, small family, good wages and good home. Apply 2254 SEVENTH AVE. Phone 72749.

WANTED — STENOGRAPHER WHO IS experienced, accurate and fast; will pay right salary to right one; give age and experience. Telephone number or address T, box 291, TIMES OFFICE.

WANTED—AN AI BOOK-KEEPER, THOROughly posted on credits. References required, giving full detail. Address R, box 67, TIMES OFFICE.

WANTED — TWO LADIES. BEAUTY CULture Course. See "Instructive Course," FLORENTINE HAIRDRESSING COLLEGE, 227 Mercantile Place, corner Broadway.

WANTED—EXPERIENCED AND INEXperienced laundry help. CARLSON HAND LAUNDRY, 716 W. Third st.

WANTED—A YOUNG, STRONG GIRL TO help take care of baby and apartments, $15 per month. Apply ROLLIN APARTMENTS, 237 S. Flower, Apt. 15.

WANTED—AT 747 WEST 18TH, BY FAMILY of 2 adults, good strong, reliable woman for general housework. Must be good, plain cook. PHONE 72256.

WANTED—SENSIBLE WOMAN TEACHER between 30 and 40, for rural school. Must be Normal School or college graduate. FISKE TEACHERS' AGENCY, 345 Douglas Bldg.

WANTED—FIRST CLASS STENOGRAPHER and book-keeper, local experience in real estate and fire insurance. References. Address ZZ, box 26, TIMES OFFICE.

WANTED—AN EXPERIENCED POWER MAchine operator. Apply at 1426 ANGELES LAUNDRY CO., 621-7 San Fernando street.

WANTED—BY REFINED FAMILY OF 3 adults, young girl for housework, one wishing kind treatment more than high wages; $14 per month. CALL 59085.

WANTED—YOUNG LADY TO POSE TO artist painting "ideal heads." 50c an hour. 412 COPP BLDG., 218 S. Broadway.

WANTED—A CLEAN, SMART WOMAN FOR chamber work, from 8 to 12, or 1 to 5. Apply at once. A3616.

WANTED—PIANO PLAYER FOR MOVING picture show. Play two hours each evening. Apply at 1823 SAN PEDRO ST., after 12 p.m.

WANTED—GIRL ABOUT 16 FOR OFFICE. Permanent position. Must be quick and willing to work. Room 605, 117 WINSTON ST.

WANTED—WAITRESSES, STEADY WORK. Apply HOTEL ROSSLYN, 442 South Main.

WANTED — NURSE GIRL. CALL 54718 HOME PHONE.

WANTED— Help, Male and Female.

WANTED—GOOD AMATEURS, STRAIGHT and character [illegible] read OFFICE.

WANTED — MAKE MONEY WRITING stories, or for papers; big pay; send for free booklet; tells how. UNITED PRESS SYNDICATE, San Francisco.

WANTED—MAN AND WIFE TO WORK ON ranch for interest in land, board and room furnished. Address H. W. A., [illegible]

WANTED— Help, Male and Female. (To Learn Trades.)

WANTED—MEN AND BOYS AT NATIONAL DAY AND NIGHT SCHOOL, 2130 W. Seventh, to learn automobile repairing, driving on up-to-date cars. We operate the largest repair shop in Southern California, where students get the benefit of overhauling and repairing all makes of cars. We also teach electrical engineering and surveying by practical methods. After you have wasted time and money with our imitators, you will have to come to our school to learn the trade properly, as many others have done. We furnish positions to graduates. Also places to work for room and board after school hours. Come interview our students. Catalogue free.

WANTED — GROWN MEN AND STRONG boys; no expense to learn electricity, automobiles, plumbing, bricklaying, practical work, not theory or toys; we have no competition because we do actual work on contract jobs, and pay advanced workmen; 72 jobs going now; 1200 students last five years; only few months required. Catalogue free. UNITED TRADE SCHOOL CONTRACTING Co., 624 Pacific Electric Bldg. Shops 234 Aliso st.

WANTED— Help, Male and Female. (Instruction Course.)

WANTED—LADIES AND GIRLS TO DECOrate pillow tops and novelties at home, in spare time, pays $5 to $12 per doz. See ad. under Instruction Course. Call WOMEN'S MAT. ART EXCHANGE, 109 Ringe Bldg., 254 S. Broadway.

WANTED—PICTURE PLAY WRITERS. BIG pay. We'll teach you. PICTURE PLAY ASSOCIATION, San Francisco.

WANTED—YOUNG MAN OF GOOD APPEARance to manage business, small investment required; $500 per month to right man. Address S, box 259, TIMES OFFICE.

WANTED — YOUNG MEN AND YOUNG women; we will teach you business and will get a good position. Investigate. HOLLMAN BUSINESS COLLEGE, 213 S. Broadway, room 109.

WANTED — STUDENTS, $5 MONTH; "Gregg" shorthand, book-keeping, touch typewriting; classroom or home study; NATIONAL BUSINESS COLLEGE, 508 Chamber Commerce.

WANTED — WORLD'S BRIEFEST, MOST practical shorthand. Also teach Gregg book-keeping, telegraphy, Spanish. MACKAY BUSINESS COLLEGE, Successor to S. P. School, 720 S. Broadway. Main 4794.

WANTED—$25 PAYS 6 MONTHS' SCHOLarship, shorthand, and typewriting, telegraphy, book-keeping. MACKAY BUSINESS COLLEGE, 542 Central ave. Main 1678.

BEAUTY CULTURE PAYS BIG, LEARN right. "FLORENTINE HAIRDRESSING COLLEGE," World's Largest, 227 Mercantile Place, corner Broadway.

WANTED— Situations, Male.

WANTED — POSITION AS BOOKKEEPER and am A-1, not afraid of hard work, can operate the typewriter, best of references, salary moderate to start. Address G, box 115, TIMES OFFICE.

WANTED—POSITION AS CHAUFFEUR BY Japanese boy, has experience for many years to drive any kind of car, and repairing, with best reference. GEORGE, 353 S. Flower st., Phone A5193.

WANTED—A JAPANESE, EXPERIENCED butler, just came from Indianapolis, wants position in this city or Pasadena; understands good cooking. Address E. A., 709 W. SIXTH ST. Tel. F2228.

WANTED — JAPANESE A. B. C. EMPLOYment Agency, carefully select and promptly furnished all kinds Japanese help. Main 1947. F3718.

WANTED—A POSITION BY A FIRST-CLASS SALESMAN WITH AN AUTOMOBILE; PREFER TRAVELING POSITION WITH MY AUTOMOBILE. ADDRESS T, BOX 324, TIMES OFFICE.

WANTED—BY GOOD ALL-AROUND MEchanic, position, auto driving and repair; charge of machinery or electrical work; 5 years' experience. Address T, box 91, TIMES OFFICE.

WANTED—BY CARPENTER, WORK, FACtory or hotel preferred. Good mechanic, in or out of city. South 2634, or address T, box 49, TIMES OFFICE.

WANTED—JAPANESE, GOOD GARDENER, position with nice family, good experience for everything; city or country. Phone F3287. 422 W. SEVENTH ST. Eddie.

WANTED—MINING ENGINEER, SURVEYor, assayer, is open for position. Graduate of Berkeley. Best of references. Address S, box 14, TIMES OFFICE.

WANTED — POSITION, BY GOOD, STEADY and sober camp cook, in mining or survey camp; best of details. Address N, box 116, TIMES OFFICE.

WANTED — BY THOROUGHLY EXPERIenced meat cutter, position, city or country. Address T, box 98, TIMES OFFICE.

WANTED—BY GENTLEMAN UNDER 30, OCcupation, knowledge of technical matters. Would assist with scientific work. Address T, box 281, TIMES OFFICE.

WANTED—EXPERT MECHANICIAN AND successful inventor would like to connect with manufacturing concern offering his services. Address T, box 88, TIMES OFFICE.

WANTED — SITUATION, ENGINEER, heating, ventilating or power plant; steam or gasoline; strictly sober, want job, what have you got? Phone 60 SOUTH 1247.

WANTED — BY YOUNG MAN, THOROUGHLY experienced in office detail work, four years' experience as book-keeper, can use typewriter; moderate salary to start. Address R, box 236, TIMES OFFICE.

WANTED—POSITION AS SALESMAN, EXperienced with power machinery and supplies. References. Address T, box 208, TIMES OFFICE.

WANTED—POSITION AS ENGINEER, FAmiliar with all classes of power equipment; references. Address T, box 267, TIMES OFFICE.

WANTED—JAPANESE CHAUFFEUR WITH diploma and references wishes position in private family, anywhere. TAHAO, 403 S. Olive.

WANTED—ELDERLY GARDENER, ENGlish, wants work, California experience only. Address Z, box 286, TIMES BRANCH OFFICE.

WANTED—AN OLD SCOTCH GARDENER, well and strong, a Mason, needs work; first-class work guaranteed; day or job, very reasonable. 139 N. GRAND. A2955.

WANTED — POSITION AS CHAUFFEUR, or to learn automobile repairing, driving in New York City. STONE, 2715 Maple ave., Los Angeles.

WANTED — PAINTING, TINTING AND PAperhanging; right price for good work. 4302 BROADWAY 2206.

WANTED—JAPANESE, FIRST CLASS FAMily cook, wants position, good references. Address T, box 285, TIMES OFFICE.

WANTED—POSITION BY EXPERIENCED book-keeper, correspondent, typewriter operator. Address P, box 289, TIMES OFFICE.

WANTED—BY JAPANESE CHAUFFEUR; position take care car and garden. TERRY SARUWATAI, 755 S. Olive st.

WANTED — POSITION BY JAPANESE, good chauffeur, take care car and garden. K SHIOFUKU, 735 S. Olive st., Ia. A.

WANTED—I REPAIR ALL KINDS LEAKY roofs and guarantee the work. PHONE 41263.

WANTED—GARDENING, ROUGH PAINTing, carpenter work; lawns fertilized. JOHN GRAY, 400 S. Grand ave.

WANTED—POSITION, JAPANESE COOK, long experience, general work, family; wages $40; city or country. JOE KAPUICHI, 134 Rose st.

WANTED—POSITION, JAPANESE, FIRST-class cook and baker; have best references. HARRY. A2249, 155 N. Central ave.

WANTED—POSITION, COOK OR HOUSEkeeper, young Mexican. Address Z, box 229, TIMES BRANCH OFFICE.

WANTED—SITUATION, DESIGNER, FRESHing painter and china decorator. Address Z, box 243, TIMES BRANCH OFFICE.

WANTED—YOUNG MAN WITH MOTORcycle would like position as special messenger or delivery. Tel. MAIN 9097.

WANTED—YOUNG MAN WITH CITY REFerences, would like position as janitor or porter. Tel. MAIN 9097.

WANTED—YOUNG MAN WITH CITY REFerences would like position as night watchman or special officer. Tel. MAIN 9097.

WANTED—YOUNG LICENSED CHAUFFEUR position with good private family. Address T, box 347, TIMES OFFICE.

WANTED—POSITION BY YOUNG MAN AS baker or helper, steady and industrious. Address T, box 296, TIMES OFFICE.

WANTED — EXPERIENCED JAPANESE gardener, wants situation. Take care gasden, by month or contract. PHONE 73702.

WANTED — BY CHAUFFEUR, EXPERIence on all cars, work for small wages. Address S, box 139, TIMES OFFICE.

WANTED—POSITION B

Classified Liners.

Situations, Female.

WANTED— Partners.

WANTED—I WANT TO MEET A RELIABLE party with a few hundred dollars to invest in a first-class business that will pay the biggest kind of dividends. I am considering opening an office and demonstrating rooms in Los Angeles, and if I can meet the right kind of a party, has a lot of ginger and knows how to count up a good article, so we can clear the biggest kind of money this year, I have an exceptionally fine proposition to present to you. Investigate today. Call personally at 713 S. BONNIE BRAE ST., or 'phone 12467. No letters answered.

WANTED—PARTNER FOR HALF INTEREST in my business, must be hustler. I have some of the largest eastern contracts, have the entire Coast. Require $650 cash offered. Look into this, stands closest references exchanged. Best proposition ever offered. Look into this; stands closest investigation. Address Z, box 244, TIMES BRANCH OFFICE.

WANTED—PARTNER; I HAVE A LEGITIMATE business, capable of large production, netting $1500 to $2000; I will give a fair interest and chance to make big profits; and if need a working position, at reasonable salary. This is straight business; open to full investigation. Address T, box 57, TIMES OFFICE.

WANTED — PARTNER WITH $5000 IN A business conducted by the best architects to the greatest patent in years in the building line. Address Z, box 248, TIMES BRANCH OFFICE.

WANTED—A GENTLEMAN WOULD LIKE financial backing of lady or gentleman of means, in a legitimate profession; handle your own money. Address T, box 43, TIMES OFFICE.

WANTED— Rooms and Board.

WANTED—ROOM AND BOARD, IN PRIvate home, north or northwest, out of city, by young lady studying music. Address Z, box 22, TIMES BRANCH OFFICE.

WANTED—YOUNG MAN, POOR HEALTH, prefers home; Christian Scientists preferred. Address T, box 257, TIMES OFFICE.

WANTED—ROOM AND BOARD BY YOUNG man in exchange for services before and after school hours. MAIN 6642, F6230.

WANTED— To Rent.

WANTED — JUST ARRIVED FROM THE East, a trainload of eastern tourists, all looking for houses, furnished or unfurnished. HURRY! HURRY! HURRY!

WANTED—I WANT TO MEET A RELIABLE party with a few hundred dollars to invest in a first-class business that will pay the biggest kind of dividends. I am considering opening an office and demonstrating rooms in Los Angeles, and if I can meet the right kind of a party, has a lot of ginger and knows how to count up a good article, so we can clear the biggest kind of money this year. I have an exceptionally fine proposition to present to you. Investigate today. Call personally at 713 S. BONNIE BRAE ST., or 'phone 12467. No letters answered.

WANTED—PARTNER FOR HALF INTEREST in my business, must be hustler. I have some of the largest eastern contracts, have the entire Coast. Require $650 cash offered. Look into this, stands closest references exchanged. Best proposition ever offered. Look into this; stands closest investigation. Address Z, box 244, TIMES BRANCH OFFICE.

WANTED—PARTNER; I HAVE A LEGITIMATE business, capable of large production, netting $1500 to $2000; I will give a fair interest and chance to make big profits; and if need a working position, at reasonable salary. This is straight business; open to full investigation. Address T, box 57, TIMES OFFICE.

WANTED — PARTNER WITH $5000 IN A business conducted by the best architects to the greatest patent in years in the building line. Address Z, box 248, TIMES BRANCH OFFICE.

WANTED—A GENTLEMAN WOULD LIKE financial backing of lady or gentleman of means, in a legitimate profession; handle your own money. Address T, box 43, TIMES OFFICE.

WANTED—ROOM AND BOARD, IN PRIvate home, north or northwest, out of city, by young lady studying music. Address Z, box 22, TIMES BRANCH OFFICE.

WANTED—YOUNG MAN, POOR HEALTH, prefers home; Christian Scientists preferred. Address T, box 257, TIMES OFFICE.

WANTED—ROOM AND BOARD BY YOUNG man in exchange for services before and after school hours. MAIN 6642, F6230.

WANTED— To Rent.

WANTED — JUST ARRIVED FROM THE East, a trainload of eastern tourists, all looking for houses, furnished or unfurnished. HURRY! HURRY! HURRY!

WANTED— To Purchase, Real Estate.

WANTED— —WILSHIRE

AT ONCE.

Your house, or if inside, must have at least 50 feet frontage, up to 12 rooms and not over $18,000. Must be NEW, with all modern improvements and well located in a desirable part of the WILSHIRE district.

This is NOT a listing ad. I have a buyer. If you have the house don't delay. Address T, box 57, TIMES OFFICE.

LESLIE C. BRINTNALL,
Suite 214 H. W. Hellman Bldg.

WANTED—25 TO 60 WELL LOCATED residence lots, ranging from $600 to $900 each, $100 to $200 cash, like amount in contracts if desired; balance trust deed; prefer one in new tract; new tract; restrictions $50 to $2000; will start building at once; state price, terms and name of tract, and will look at it; no objection to other locality if good; will consider up to 10 acres, as if ripe for subdivision. No objection to agents. Address Z, box 250, TIMES BRANCH OFFICE.

WANTED—TO PURCHASE— Improved orange, lemon and walnut grove; also alfalfa and general ranches for sale by property owners; will pay cash differences. Call Sun. 9 to 12, Main 7436 or Mr. Irwin, THE LAWRENCE R. BURCK CO., 142 S. Spring st.

WANTED — RESIDENCE, — WILSHIRE. Must be first class; location Adams, Pico Heights or Arlington Heights. In answering give complete description, location, price, terms and whether would consider trade. Owners only. Address W, box 242, TIMES BRANCH OFFICE.

WANTED—TO PURCHASE, GOOD NEW bungalow, under $3000. Pay cash and discount, worth $1000. Also want boat lot or boat, half cash. Want new bungalow, 5 or 6 rooms, with cellar and furnace. Easy terms. Address T, box 67, TIMES OFFICE.

WANTED—TO PURCHASE, GOOD NEW bungalow, under $3000. Pay cash and discount, worth $1000. Also want boat lot or boat, half cash. Want new bungalow, 5 or 6 rooms, with cellar and furnace. Easy terms. Address T, box 67, TIMES OFFICE.

WANTED—TO PURCHASE, A GOOD HOME in Glendale or Burbank, for cash. Address T, box 67, TIMES OFFICE.

WANTED—Good city, suburban and beach properties in exchange for ranches and cash. See Mr. Cain or Mr. Irwin. THE LAWRENCE R. BURCK CO., 142 South Spring st. Home 10695.

WANTED—TO PURCHASE TWO LOTS BEtween Orford, 7th ave., 16th and Adams; must be in front. Give lowest bargain price in quick sale. This no listing, but buyer waiting. I deal exclusively in West Adams, Jefferson and Wilshire Heights. E. W. PECK, 10 Commercial Bldg. A3236.

WANTED—HAVE CASH CLIENT FOR GOOD 5 or 6-room residence in Wilshire, Arlington Heights, Pico Heights or Westlake district; will not over 20 minutes from Broadway and Seventh; $3000 to $7000. Address full particulars to S, box 255, TIMES OFFICE.

WANTED — A 6-ROOM MODERN BUNGAlow, situated in the southwest; not more than 15 minutes' ride to the business section. Will pay best price and terms. Dealing with owner only. Address st, box 245, TIMES BRANCH OFFICE.

WANTED — I WANT TO BUY A 6 OR 7-room bungalow, 2 bedrooms, in North Wilshire district, around $4200; on terms. I need it immediately. No agents. Address R, box 24, TIMES OFFICE.

WANTED — TO PURCHASE ACREAGE close in, best car fare, southwest, Vernon to Main st, preferred; state amount of acreage, location, price and terms. Owners only. Address ZZ, box 56, TIMES OFFICE.

WANTED — BUNGALOW, MAKE SMALL cash payment, balance monthly payments. Answering give complete description, location and terms. Owners only. Address W, box 255, TIMES BRANCH OFFICE.

WANTED — RANCH, NOT OVER $150,000. Prefer improved. In answering give complete description. State whether you would trade or sell. Owners only. Address T, box 256, TIMES BRANCH OFFICE.

WANTED—THE BEST BUY, FIVE OR SIXroom bungalow I can get in the Wilshire, west end of Western or Hellotrope cars preferred. Give full particulars. Address E. D. Lincoln avenue, Pasadena, Cal. Address OO, box 22, TIMES OFFICE.

WANTED—TO HEAR FROM OWNERS OF home south of Compton and Gardena, who will sell upon easy terms. I mean business and have money ready to accept a good proposition without delay. Address T, box 28, TIMES OFFICE.

WANTED—TO BUY FOR CASH, MODERN home of about seven rooms, close in; give locality and price. Address T, box 57, TIMES OFFICE.

WANTED—AN UP-TO-DATE, VISIBLE UNderwood typewriter; second hand. Must be in fine condition. Address R, box 225, TIMES OFFICE.

WANTED—TO PURCHASE—2000 TO 4000 acres Southern California. Price from $10 to $20 per acre. MUST BE WORTH IT. Address B, Bradbury Bldg. Main 2286.

WANTED—TO PURCHASE LOT, NEAR car line, west of Arlington, within 3 blocks to build at once. BARTEL, SCHWARZ, 404 Douglas Bldg. F7462.

WANTED—IMPROVED FARM, ALFALFA ranch or orange grove pay for same with income. Also want small ranch or grove for Los Angeles. See MR. SMITH, 214 Byrne Bldg. F2545.

WANTED—TO BUY 6 OR 7-ROOM BUNGAlow on easy terms; state location, price and terms; Answer, address S, box 253, TIMES OFFICE.

WANTED—WILL GIVE SOME CASH AND lot for vacant or improved lot. AINSWORTH SMITH, 256 South Broadway.

WANTED—LIST YOUR HOUSES, LOTS, or business property for sale or exchange with SCHOLLER & SCOTT, 202 Bradbury Bldg. F1181. Main 1246.

WANTED—LIST WILSHIRE PROPERTY with HARRY ANDREWS & CO., Union Bldg.

WANTED—TWO TO FIVE ACRES IMproved with house, trees, etc.; close to city. Address Z, box 245, TIMES BRANCH OFFICE.

WANTED— To Purchase, Real Estate.

WANTED— —

A 7-room bungalow or a 2-story house of 8 rooms, modern and up-to-date, in a Wilshire district. Price not to exceed $6000.

CARLIN G. SMITH CO.,
301-4 Consolidated Realty Bldg.
F6430. Main 3622.

WANTED—TO PURCHASE FOR CASH,
1. Lots in southwest for building.
2. Land in city of Los Angeles for subdivision.
MATTHEWS & MATTHEWS,
329 Douglas Bldg. Cor. Third and Spring.

WANTED— To Purchase, Miscellaneous.

WANTED—TO PURCHASE FROM OWNER, large lot, at least 50 ft., not over 2 blocks from car line; locality Echo Park district; for cash, not over $900. Address T, box 263, TIMES OFFICE.

WANTED — LADIES AND MEN'S CLOTHing, evening wear, full dress, Tuxedos, trunks. Deal with a reliable house which pays highest prices. 513 W. 7TH ST. Main 8597. F5996.

WANTED — DIAMONDS, OLD GOLD, SILverware, antique jewelry, broken jewelry, curios; pay highest cash price; no red tape. S. S. SCHEPPS CO., 761 S. Broadway.

WANTED—GOOD ROLL TOP DESK AND 2 or 3 chairs. Must be in good shape and cheap. Address T, box 286, TIMES OFFICE.

WANTED—I WANT TUXEDO OR DRESS suit, size 36 to 37. Must be first class in every way. Address Z, box 240, TIMES BRANCH OFFICE.

WANTED—GENTS' SECOND HAND CLOTHing, shoes and tools, best prices paid. F4071. 206 E. FIRST.

WANTED — DIAMONDS, JEWELRY, ETC. Pay highest cash prices. REID, 705 Grant Bldg. Phone 12926.

WANTED—GOOD, 5x7, VIEW OUTFIT, with Zeiss-Proctor series, 4 lens. Room 716, FAY BLDG., corner Third and Hill.

WANTED—FURNITURE AND HOUSEHOLD goods. L. A. AUCTION & COMMISSION CO., 401-2 N. Main st. Bdwy. 1867, F1719.

WANTED—DIAMONDS, OLD GOLD, ANtiques bought for cash. H. B. CROUCH CO., 217 West 6th st.

WANTED—TOP PRICES PAID FOR LADIES' AND MEN'S GOOD USED CLOTHING. EVENING DRESSES BOUGHT. 805 S. SPRING. MAIN 6024, F2898.

WANTED—DIRECT CURRENT MOTOR, ½ H. P., 110 or 220 volt. No other. 713 DELTA BLDG.

WANTED — REVOLVERS, RIFLES AND shotguns of all kinds. COLLATERAL LOAN CO., 402 S. Main.

WANTED — GOOD DRIVING HORSE, cheap for cash. No dealers. 826 S. MAIN. Phone 1718.

WANTED — COUNTER 18 OR 20 FEET long and in good condition. Apply 213 S. MAIN ST.

WANTED — DIAMONDS, PEARLS, JEWelry; pay 1-3 more than others. FRITCH-LAUGHLIN CO., 720 Grant Bldg. A2832.

WANTED — HIGHEST PRICES PAID FOR 2nd-hand clothing, etc. CHEAJ JOHN, 716 E. 7TH. F6728.

WANTED — CASH PAID FOR FEATHER beds. 2427 S. MAIN. Phone South 6304, 24913.

WANTED—CASH PAID FOR FEATHER beds. 758 SAN PEDRO ST. Main 1168.

WANTED — MEN'S CAST-OFF CLOTHING. Highest prices paid. MAIN 6786, A6783.

WANTED—SECOND HAND SEWING MAchines for cash. 825 S. MAIN. Phone 1718.

WANTED— Miscellaneous.

WANTED — TOU TO KNOW THAT TWO thousand recipes contributed by some of the best cooks in California are contained in The Times New Cook Book. Now on sale. Price 25c, postage 5c extra.

WANTED — TOU TO KNOW THAT NINEty-three recipes for jams, marmalades and pickles are in The Times New Cook Book. Now on sale. Price 25c, postage 5c extra.

WANTED — FOR CASH, OLD-FASHIONED jewelry, silverware, laces, any kind of old gold and silver; also postage stamp collections. 414 W. SIXTH, near Grand ave.

WANTED—I HAVE BEEN CURED OF rheumatism. Let me cure you. One who has suffered three years. Box 730, SOUTH PASADENA, Cal.

WANTED—MAIL OR BRING YOUR DULL blades to Safety Razor Man, 219 E. FIRST ST. Resharpened better than new, doubleedge, 3c; single, 2c.

WANTED—WILL PAY $5 FOR ONE HUNdred addresses of business firms in Los Angeles. Write for particulars. J. DUVAL, 220 E. Third st., Long Beach, Cal.

WANTED—TWO OR THREE SECOND-HAND pool tables at once. Address T, box 276, TIMES OFFICE.

WANTED—A SECOND-HAND—NATIONAL cash register, double drawer. Must be in good condition. CODRICK'S SALOON, 228 W. Fifth st.

WANTED—SECOND HAND SODA FOUNtain, must be modern and in good repair. Telephone BOYLE 256.

WANTED—PARTY DESIRES TO PURchase furniture of 5 or more rooms. F4883, 234 N. GRAND AVE.

WANTED — CALL US BEFORE SELLING household or office furniture. MAIN 1129.

WANTED— Furniture.

WANTED—WE PAY THE VERY HIGHEST price for all kinds of furniture, household goods, merchandise, etc., any quantity; we also sell on commission and advance cash on consignment. A trial will convince you, and we are always at your service; we have the largest, best equipped and oldest auction house in the State. REED & HAMMOND, Auctioneers, 747-749 S. Spring st. Tel. Broadway 2866, Home F7547.

WANTED — WE PAY MORE CASH FOR furniture, household goods, merchandise, etc., than any firm in the city, any quantity. Also sell on commission. Cash advanced on consignments. Largest and oldest established auction house in California. RHOADES & RHOADES, Auctioneers, 459-837 S. Main st. Phones F1236, Main 1236.

WANTED—IF YOU WANT TO DISPOSE OF ANYTHING at the BEST PRICE Obtainable, communicate with us. We hold sales anywhere—and positively "get action." We have the experience and know how—and will give you a square deal. Ring up BRENT'S AUCTION AND COMMISSION, 718 S. Main st. Phone Main 2826, Home F4545.

WANTED — TO PURCHASE THE FURNIture of an 8 or 10-room private residence, mahogany, oak or bird's-eye maple. Let me know at once, as I will give spot cash. Will buy in Riverside, Pomona, South Pasadena, Oneonta, Alhambra, Sierra Vista, Glendale, Redlands, or Los Angeles. Address OO, box 22, TIMES OFFICE.

WANTED—WE BUY FURNITURE, HOUSE and office furniture, merchandise, carpets, stoves, ice boxes, old pieces or complete outfits. Prompt attention to Los Angeles or suburban calls. Also buy electric fans, guns, sporting goods, light machinery, etc. We want good FURNITURE and have the SPOTLESS CASH. L. C. SKEELS, 911 S. Main. F2913, Main 3047.

WANTED—FURNITURE.

WANTED — FURNITURE, HOUSEHOLD goods, office outfits, restaurant outfits, etc. LUGAMAN AUCTION & COM. CO., 114-116 Court st. Phone, Main 3114, F4616.

WANTED—FURNITURE IN ANY AMOUNT for spot cash. Will answer all calls immediately; prepared to pay cash and take possession. BROADWAY 1867 and F1712.

WANTED—TO BUY, PART OR ALL, FURniture of 5-room cottage, with yard. CALL 6457.

To Let— Furnished Rooms.

TO LET—WILLIAMS HOTEL AND APARTMENT HOUSE INFORMATION BUREAU. Furnished houses a specialty. Let us locate you; save you time and money. 218 HENNE BLDG., cor. 3rd and Spring. Tel. Main 3705, Home A3861. Entrance on Third st.

TO LET—A NICE LARGE FRONT PARlor, beautifully furnished, for two gentlemen or gentleman and lady, who go out for meals. Also front room upstairs. Rent reasonable. 1401 S. MAIN.

TO LET—IN HOLLYWOOD, FURNISHED, sunny rooms for light housekeeping, in new, modern bungalow, one block from Sunset Boulevard. Phone HOLLYWOOD 14.

TO LET—REX HOTEL, 216 S. BROADWAY, rooms, $3 to $4 per week, with baths, heat and hot water. Central location.

TO LET — NEW HOTEL BROADWAY, beautifully furnished rooms, all modern conveniences, reasonable rates. 207 N. Broadway.

To Let— Furnished Rooms.

TO LET—TWO FRONT ROOMS (BOARD IF desired,) railroad men preferred. MRS. EDITH LOCKE, 141 North Rio avenue. Phone Boyle 3521.

TO LET—LADY WILL RENT ELEGANTLY furnished outside sleeping rooms, all conveniences, gentlemen preferred. Westlake district. HOME phone 53422.

TO LET — WELL FURNISHED SUNNY rooms, single or en suite; grate, electricity; on three car lines; walking distance. 725 W. 11TH ST. Phone 51594.

TO LET—TWO NICELY FURNISHED SINgle rooms, suitable for one or two gentlemen, walking distance, bath and phone. 1345 W. SEVENTH ST.

TO LET — COMFORTABLE, FURNISHED rooms in modern apartment house, from $4 up; easy walking distance. 936 POTTER PARK AVE.

TO LET—TWO AND THREE HOUSEKEEPing rooms, hot water in kitchen; reasonable and nice. 218 CROCKER ST. Phone F5643.

TO LET—NEATLY FURNISHED FRONT room, easy walking distance, also light housekeeping rooms; all conveniences. F5255.

TO LET — FURNISHED ROOMS FOR housekeeping, or without. 1424 W. 10TH ST.

TO LET—FURNISHED ROOM, WITH OR without housekeeping, walking distance. 734 HARTFORD ST., near West Seventh.

TO LET—TWO SUNNY FRONT ROOMS, private house, housekeeping if desired. Close in. 941 MAPLE AVE.

TO LET — ROOM WITH YOUNG COUPLE for young man, reasonable. Phone SOUTH 6594.

TO LET—HADDON HALL HOTEL, 230½ S. SPRING ST.
50c, 75c, $1 per day. $2 to $4 per week.

TO LET—ROOMS, 502 S. MAIN, HOTEL Hamilton, day, week, month, $4 up. Bdwy. 8624.

TO LET—HOUSEKEEPING ROOMS, $2.50 to $3 per week. 1324 S. GRAND, opposite Pacific Hospital.

TO LET—NICELY FURNISHED, SUNNY front bedroom. 1261 WRIGHT ST., between Pico and 16th. Broadway 2976.

TO LET — TWO FURNISHED ROOMS, IN private home, no other roomers. 322 WEST 41ST ST.

TO LET—SUNNY PRIVATE HOME, WESTlake district; walking distance. PHONE 54551.

TO LET—SUNNY FURNISHED RACK ROOM for housekeeping, $10. 512 COURT ST.

TO LET—$2, $3, MODERN, HOMELIKE, desirable, private family. 620 W. 16TH.

TO LET—FURNISHED ROOMS, $8 TO $12. 2922 FLOWER ST., CORNER 30TH.

TO LET—919 DOUGLAS STREET, FURNISHed room, no housekeeping; close in.

To Let— Unfurnished Rooms.

TO LET—THREE NICE CLEAN HOUSEkeeping rooms in private cottage home of couple; yard, bath, gas, electricity, porcelain bath; etc.; all included for $15 month. 1720 WALL ST., near Washington. Phones Broadway 3090; A4106.

TO LET—WANTED BY TRUSTY, CONgenial lady, one or two nice ladies to share 2 or 3 rooms, unfurnished or flat. Phone BROADWAY 1407.

TO LET—TWO OR THREE SUNNY FRONT rooms for housekeeping; price $15. 763 E. WASHINGTON ST.

TO LET — UNFURNISHED ROOM WITH kitchen, $10; steam heat, 1743 W. SIXTH ST.

To Let— Flats.

TO LET—UNFURNISHED.
UP-TO-DATE 3 AND 4-ROOM FLATS. NO. 6264 SO. GRAND AVE., AND 414 W. 42D ST. THE FINEST FOR THE MONEY IN THE CITY.
F. H. REDPATH CO., OWNERS,
BUILDERS OF BEAUTIFUL HOMES,
4208 MONETA AVE.
PHONE—SOUTH 1220.

TO LET—WESTLAKE DISTRICT—
Elegant sunny upper 5-room bungalow flat, in the artistic new building, "Chatsworth Terrace." High ground, magnificent view; oak floors, built-in features, white enameled woodwork in bath and bedrooms; adults; also 4-room upper sunny bungalow flat in same building. Apply 950 PARK VIEW ST., corner 16th, W. Ninth st. car.

TO LET—A MODERN STRICTLY UP-TOdate 6-room bungalow flat, with every built-in convenience; also gas range, refrigerator and garage if desired; see owner 2 p. m. to-day. 344 HARVARD BLVD. Take Bimini and Western ave. car.

TO LET—NEW 7-ROOM FLAT AT 329 W. 44th st., near Moneta ave. car line; 2 disappearing beds, bookcase, writing desk, many built-ins; walls beautifully decorated; linoleum in kitchen and bath; gas range, front and back porches. Adults.

TO LET — 6 ROOMS, BATH, HOT AND cold water, hardwood floors, tiled, rear; piano allowed; $20; no children. 709 Valencia street. R. G. BUSCH, Owner, Second and Broadway.

TO LET—SWELL MODERN UPPER CORner bungalow flat, 6 rooms and reception hall, sleeping porch; 3 blocks car W. Adams section; low rent to permanent tenants. 709 W. 20TH ST. Inquire 704. Phone 21029.

TO LET — 4-ROOM FLAT AT 1223 WEST Temple, close in; built-in features, disappearing beds, fireplace, white enameled bedroom, kitchen and bathroom, and all other modern improvements.

TO LET—NEW AND MODERN 3 AND 4-room flats, close in; rent reasonable. 1312 ELLENDALE AVENUE. Take Washington or West Adams car.

TO LET—NEW 3-ROOM AND BATH UNfurnished flat, two disappearing beds, bookcase, desk, buffet, cabinet kitchen, linoleum throughout; everything the finest. Adults only. 442 EAST VERNON AVE.

TO LET—NEW LOWER 4-ROOM FLAT, separate porch, all built-in features. 1916 CHURCH AVE. Washington car. Two restdences direct. $20. Inducements. West 128.

TO LET—WALKING DISTANCE, MODERN 5 and 6-room flat, every convenience, hardwood floors throughout, storehouse. All built-in effects. 1626 SHATTO ST.

TO LET—5 ROOMS, 2 BATHS, SUITABLE for 2 families. 1205 S. Olive st. KLINE, 216 Douglas Bldg. A2585.

TO LET—963 EAST 23RD ST., NEAR CENtral avenue, two 5-room and bath flats, $15. Open.

TO LET—UNFURNISHED, MODERN LOW-cut flat. 1125 MAGNOLIA AVE. Phone Home 28906.

TO LET — MODERN UNFURNISHED 4-room flat, built-in work, steam heat, swell place. Westlake district. 54955.

TO LET—2 NEW UPPER 5-ROOM FLATS, fireplaces, $16 and $18; adults. 1316 ELMORE ST. Pico Heights car.

TO LET—3-ROOM FLAT, FURNISHED OR unfurnished. 1236 CALUMET AVE. Main 2561.

TO LET—CLOSE IN, 406 S. FREMONT ave., modern 4-room flat, first floor; no children; $18. 1501 S. HOPE ST. A2258.

TO LET—HANDSOME UPPER CORNER flat, 5 rooms; adults only. $40 per month. 1123 S. HOOVER ST. PHONE 21126.

TO LET — UNFURNISHED 3-ROOM AND bath flat, 2504½ NEW HIGH, opposite Court House. A2349.

TO LET—NICE SUNNY 5 AND 6-ROOM flats; adults. 1422 BOND, between Pico and 16th.

To Let— Furnished Flats.

TO LET—NEAR WESTLAKE PARK, FOR 6 months or longer, handsomely furnished south upper flat, 4 rooms and den; absolutely modern; fine piano. To adults. PHONE F2847.

TO LET — 5 ROOMS, BATH, HOT AND cold water, hardwood floors, well furnished and completely in every detail. Rent $40, no children. 1510½ W. 7th st. R. J. BUSCH, Owner, Second and Broadway.

TO LET—WALKING DISTANCE, MODERN 6-room flat, all conveniences for housekeeping, accommodate 4 adults. Bright, sunny. 1626 SHATTO ST.

TO LET—SWELL, 4 AND 5 ROOMS, BATH, private hall, high, west, south exposure, $40 and $45, water paid. Open 11 to 4. 1056 ORANGE, near Bixel.

TO LET — 4 LARGE SUNNY ROOMS, UPper flat. Wall bed. Phone 23681. HOOVER, near ADAMS.

TO LET — COSY 4-ROOM FURNISHED bungalow flat; hardwood floors, wall beds, white enameled kitchen and bathroom, no children. 2627 W. NINTH ST.

TO LET—FURNISHED UPPER FLAT, 5 sunny rooms and bath. $32.50, adults. 943½ VALENCIA.

TO LET—LOWER SOUTH 5-ROOM FLAT, completely furnished. This is nice. 923 VALENCIA ST.

TO LET—NICE 4-ROOM FLAT, PRIVATE bath, $20. Phone SOUTH 4682.

To Let— Apartments, Furnished.

TO LET — RICHLY FURNISHED SUNNY apartments, 10 minutes' walk from Broadway; $17 to $25 monthly. ROOSEVELT APARTMENTS, 234 S. Figueroa st.

TO LET—ST. LILIA APARTMENTS, OPPOsite High School, 580 N. HILL, 2 and 3-room suites, $13 month and up.

To Let— Apartments, Furnished.

TO LET — 1000 RICHLY FURNISHED housekeeping apartments; very sunny, spotlessly clean; all locations; we have them following vacancies today:
One 2-room apartment, private bath, $23.
One 3-room apartment, private bath, $25.
One 3-room apartment, $18.
One 2-room apartment, $14.
One 2-room apartment, $17.
T. WIESENDANGER, 466 West Sixth st. A3942, Main 2942. See Mr. Close, Rental Department.

TO LET—MALVERN APARTMENTS, 2 AND 3 ROOMS, JUST FINISHED AND BEAUTIFULLY FURNISHED; CLOSE IN; OPPOSITE TERRACE PARK; ELECTRIC LIGHT, HEAT, GAS, HOT WATER AND TELEPHONE SERVICE; THOROUGHLY MODERN AND UP-TO-DATE; BETWEEN THE 16TH-ST. BEACH LINE AND PICO CAR LINE. TAKE W. 16TH-ST. LOCAL CARS TO MALVERN AVE. PRICES REASONABLE. MALVERN APARTMENTS, 1419 MALVERN AVE.

TO LET—
THE ORANGE APARTMENTS.
1523 Orange, between Valencia and Union.
One block from W. Seventh st. cars.
Two and three-room, up-to-the-minute apartments, which excel in beauty, service and comfort. Seven-foot beds. Desirable residence district, easy walking distance and very moderate rates.
A PARTICULAR PLACE FOR PARTICULAR PEOPLE.

TO LET — THE SAN MARINO APARTMENTS, 2618 SAN MARINO ST. 554014. WILSHIRE 2343.
$25—ONE 2-ROOM APT., PRIVATE BATH, ETC.
$35—ONE 3-ROOM FRONT, PRIVATE BATH, ETC.
NEW, SUNNY, CLEAN, EVERY ACCESSORY FREE. W. NINTH ST. CAR TO HOOVER, GO 300 FEET SOUTH.

TO LET—ALBEMARLE APARTMENTS, 1245 Scarff, between 23rd and Adams, overlooking beautiful St. James Park. No noise or dust. Elegantly appointed suites, $20 to $75 per month. One single apartment, $22.50. Steam heated throughout. Sun parlor, roof garden and amusement hall. University car to Scarff, ½ block south. PHONE 23254.

TO LET—
ST. PAUL APARTMENTS, 811 S. Union.
WESTLAKE DISTRICT. First-class, modern apartments, refurnished and under new management; private phone and bath; steam heat; rates reasonable. Both Phones.

TO LET — $14, $16, $18, $20, $22 AND $25 monthly; elegantly furnished housekeeping apartments, spotlessly clean, especially ventilated, large grounds, airy rooms; always sunny. See MR. SAYLES, 1017 West First st., near Fremont ave.

TO LET — $75 PER MONTH; BEAUTIFUL bungalow apartments; something new and unique; artistic, modern, richly furnished; 2 very large living rooms, 2 bedrooms, built-in buffet; sightly location; beautiful grounds; walking distance. Key with manager at GOLDEN APARTMENTS, 1120 W. Seventh st.

TO LET—MAYBELLE APARTMENTS.
Elegant, furnished apartments, bungalow style; steam heat, hot water, direct phones, tiled baths, large social hall, free garage, close in, walking distances. 1225 W. FIFTH st., between Boylston and Bixel.

TO LET—THE TEMPLETON, 530 TEMPLE st. Large corner apartment; fireplace, bay window; nicely furnished; and also single housekeeping rooms; walking distance.

TO LET—BRUNSWICK APARTMENTS.
Now ready for occupancy, first class, private baths, private phones, dressing rooms, every room exceptionally large; steam heat; select district. 28581, SOUTH 372.

TO LET—
THE FRANK APARTMENTS.
2521 W. Ninth st., corner Hoover.
Best 2-room apartments in the city; private baths, direct phones, steam; everything modern.

TO LET—
THE EDWARDS APARTMENTS.
1407 Griffith avenue, nicely furnished three-room housekeeping apartments, with PRIVATE BATH, ONLY $20 (worth $40.) Two vacancies. Come today. Home PHONE 23192.

TO LET—MONROE APARTMENTS, JUST opened; ideal location; beautifully furnished; outside bathrooms and kitchens; automatic elevator; steam heat; take First and Sixth street Loop car, get off at Hartford. Phone HOME 23590.

TO LET — $12, $15, $18 MONTHLY, LARGE, airy, 2 and 3-room furnished apartments, spotlessly clean; immense grounds, paved street. GENEVA, HELVETIA, RAMONA APARTMENTS, 234, 231 and 218 N. Fremont ave. "First and Sixth st. loop car."

TO LET—SHATTO APARTMENTS.
Opened January, 1912.
Steam Heated, Electric Lighted, Vacuum Cleaned, Tastefully Furnished.
Not too far to walk to business district. West 6th street car to VALENCIA STREET.

TO LET—$25, $30. TEL. 54064.
THE LUCILE APTS., 934 Arapahoe st.
2 front suites, modern, private bath, garage. West 9th car to Hoover or W. 11th to Arapahoe.
(Near Westlake Park.) Prices unusually low.

TO LET—HARLAND APARTMENTS, NICE, sunny apartments, 3 rooms, private bath, beds, buffet, kitchen, baths, 5 minutes from Spring st. $18 month or by week. 222 E. FIFTH ST.

TO LET—
THE GILLMAN APARTMENTS,
1212 West 11th st.
Nice sunny apartments, everything new and modern, direct phones, 25082. Rates reasonable.

TO LET—
ST. NICHOLAS APARTMENTS.
763 Hartford avenue, new and homey; easy walking distance, exclusive residence neighborhood between 7th and 8th cars, fine location, excellent service, steam heat and phones and unusually reasonable rates. PHONES 5553, and WILSHIRE 1640.

TO LET—LOZIER APARTMENTS—
1227 Wright st.
Just completed; only 2 apartments left; consisting of one room, bath and kitchen; large rooms, beautifully furnished; private Home phones. Pico car to Wright st. Phone 25530.

TO LET—THE TEDFORD—
1217 W. 10TH ST.
Apartments that are different.
Plenty of steam heat, and hot water, prices right; walking distance or W. Ninth car to Sunbury.

TO LET—
THE WESTRADA,
639 S. Alvarado.
Overlooking Westlake Park. Beautifully furnished 2 and 3-room suites with bath, phone, heat, lights, laundry.

TO LET—$14, $18 MONTHLY, ELEGANTLY furnished one-room apartments, with cabinet kitchen, music room, roof garden, high class in every particular. MARENGO APARTMENTS, 944 Francisco st. West 9th st. car.

TO LET—THE MORNINGSIDE APTS., 301 S. Boyle ave. A first-class apartment-house, strictly modern, private bath, private phones; steam heat, hot water and all the modern luxuries of comfort; one fine 2-room apt., sunny side, $22.50. BOYLE 103.

TO LET—
SUWANEE APARTMENTS.
317 N. Hill, new building, new furniture, close to business center, south and east exposure; three vacant apartments this morning, $27.50 up.

TO LET—LOUVRE APARTMENTS, 605 E. Washington, 2 and 3-room apartments, private baths, steam heat, hot water, private phone, garage, roof garden, new and modern. SOUTH 1204; 24742.

TO LET — ADEL APARTMENTS, 1222 W. Fourth street, near Boylston. NEW furnished housekeeping apartments, 2 and 3-room suites. Crown Hill or 1st and 4th street cars. HOME 53391.

TO LET — SOUTH FRONT FURNISHED apartments, with kitchen and bath; both phones; price reasonable. 439 W. WASHINGTON ST.

TO LET—
HEATHER APARTMENTS.
606 South Bonnie Brae.
One single apartment, vacant. Take W. Seventh st. car.

TO LET—$19, DESIRABLE SUITE; BATH, disappearing bed; choice neighborhood. 1452 PLEASANT AVE.

TO LET—2 OR 3 LARGE SUNNY ROOMS, garage, housekeeping if desired. SOUTH 2749.

TO LET — THE THORNE; 2-ROOM MODern furnished apartment, light and linen furnished; hot running water. 300 N. FREMONT AVE. A3893. Main 2551.

TO LET—BONNIE BRAE, 2 AND 3-ROOM apartments, Westlake district, steam heat, well furnished, take any Seventh st. car. 661 BONNIE BRAE.

TO LET—LA VERNE APARTMENTS,
815 W. First st.
2 and 3-room suites, new house, new furniture, hot and cold water, steam heat.

TO LET — $15 MONTHLY; 2-ROOM, ELEgantly furnished apartments; spotlessly clean; unique; cosy. DENVER APARTMENTS, 1052 W. First st.

TO LET — $18 MONTHLY; 3-ROOM APARTment; elegantly furnished; large grounds, flowers, etc. 218 N. FREMONT AVE.

TO LET — $18 MONTHLY; 3-ROOM, ELEgantly furnished front apartment. LUCERNE APARTMENTS, 1337 W. First st.

TO LET — BIXEL APARTMENTS, 916 BIXEL ST., where you receive more for your money than any other place in Los Angeles. All conveniences.

TO LET—IN GARVANZA, UPPER FLOOR of private residence; 3 rooms, sleeping porch, kitchen and bathroom; separate entrance; near car line; invalid not objected to. PHONE 29047.

To Let— Apartments, Furnished.

TO LET—THE OWEN APARTMENTS, ORange and Valencia sts. Two and 3 rooms, beautifully furnished; ballroom, billiards and pool, elevator; modern conveniences; service unsurpassed. PHONE WILSHIRE 2040.

TO LET—RICHARDS APARTMENTS.
1027 VALENCIA ST. 2627
Nicest of everything for the nicest people. Single and double apartments, large kitchens, running hot water, private baths, steam heat. Phone 54969.

TO LET—GOLDEN APARTMENTS, 1120 W. Seventh st. Finest of all apartment hotels. Very popular for its special amusement features; billiards, music room, gymnasium, roof garden, sun parlor, automatic elevator, richly furnished; everything new.

TO LET—CLINEHURST, 819 BEACON ST., NEW TWO AND THREE-ROOMS, WESTLAKE DISTRICT, STEAM HEAT, PRIVATE TELEPHONE. TAKE EIGHTH OR NINTH ST. CARS.

TO LET—NEW HOTEL BROADWAY, BEAUtifully furnished apartments, 2 rooms, kitchen and private bath, by day or week, everything furnished with hotel service; call and get rates; downtown, no car fare. 207 N. BROADWAY.

TO LET—DORLEW APTS., 240 S. FIGueroa, just opened, 2 and 3-room apartments, private baths. Steam heat, hot water, private phones, sun parlor, walking distance.

TO LET — 2-ROOM FURNISHED APARTment, buffet kitchen, bath, private entrance; no children. 11th st. car. 1851 WINFIELD. 54537.

TO LET—ROSE APART

Classified Liners.

FOR SALE— Houses.

FOR SALE—

In all the city there's nothing offered that can favorably compare with the

$3500

5-room bungalow we're selling near Eagle Rock Valley car line.

20 to 25 minutes' ride from Spring st., with gas, electricity, a modern house, nifty electric fixtures, standard enamel plumbing, cabinet kitchen, finished street work, in fact, what you'd expect to pay $3500 to $4000 to get. We've only a few more to sell here at this price. It is the opportunity every rent-payer should avail themselves of right now. You can't afford not to buy. You've got to pay rent to somebody, why not pay rent to yourself and save it? Call and see plans and we'll show you the house, if you don't wait until they're all sold. A few left.

See WARREN F. McGRATH,
With Strong & Dickinson, selling agents for WESTERN BUILDING & INVESTMENT CO.,
147 S. Broadway. 60196.
Main 1272.

FOR SALE—

LOOKING FOR A $200 BARGAIN?

TAKE ANY BIMINI BATHS CAR TO 215 SOUTH VENDOME. IT WILL ONLY TAKE YOU 15 MINUTES FROM THE CENTER OF THE BUSINESS DISTRICT.

This house has 6 large livable rooms. A most artistic and attractive exterior and the lot is good size. The place was built by day labor for a home, and you can't duplicate it, considering price, location and all, in Los Angeles.

HIGH ELEVATION—GOOD VIEW.
TERMS TO SUIT.

WE ARE EXCLUSIVE AGENTS.
KEY NEXT DOOR.

THE FRANCIS INVESTMENT COMPANY,
REAL ESTATE, LOANS & INSURANCE.
800-802-803 UNION OIL BLDG.
F2097. BROADWAY 2544.

FOR SALE—

ARTISTIC NEW BUNGALOW IN MOST HEALTHFUL AND BEAUTIFUL LOCATION IN SOUTHERN CALIFORNIA.

What something really beautiful and artistic? Six sunny, airy rooms with "some front porch." This porch cemented, covered with roof and pergola, large enough for three hammocks, sun parlor or conservatory. You would live on it. Large living room and dining room wainscoted, beamed, built-in effects; handsome buffet, French doors and windows; library or music room (or use as bed room,) two beautiful bedrooms, one with eight windows, seven-foot solid wood wainscoting, white enameled; (some bedroom this!) Other sleeping room papered; complete cabinet kitchen; unique electric fixtures, hardwood floors throughout; 1st St.x178. Location best in Southern California for health and comfort. High hilly; nearly 700 feet, surroundings A1; one $20,000 and one $15,000 bungalow in same block. Twenty minutes out; six car lines. Price $5250; only $750 down, balance like rent. Better investigate. "Phone for appointment.

OWNER, 230 Security Bldg. A3291.

FOR SALE—WE HAVE A 5-ROOM, 6-ROOM bungalow in the southwest, built to please an artistic and dainty woman.

Has every modern convenience, and the most perfect and beautiful appointments and decorations we have ever seen.

Neighborhood and surroundings extra good; very convenient to car lines, schools and churches.

For quick sale we are authorized to make the price $2850, with terms $30 per month, including interest.

KEATING-RAINBRIDGE CO.,
ay American Bank Bldg. Home A4873.

FOR SALE—

SACRIFICE—SACRIFICE—SACRIFICE.

If you know and appreciate a genuine bargain, in fact, a sacrifice, when you see it, look at this 7-room and bath chalet, new, up to date and unfurnished that I have for $2700, on terms like rent; a few of the many features are large cement porches, cement patio drive, OAK FLOORS throughout, full high hipped beam ceilings, elegant buffets, beautifully papered and decorated and practical sleeping porch; don't make a mistake; this one direct to me; Vera car passes the door. Take University 29th st. car to Western ave., my office, then see blue sign.

JAMES B. SCHUYLER,
Owner and Builder.
Phone West 5078.

FOR SALE— SPECIAL NOTICE. SPECIAL NOTICE. SPECIAL NOTICE.

For Sale—9-room, strictly modern, up-to-date in every respect, including hardwood polished floors throughout; the handsome elegant electric light fixtures; window shades in fact everything complete and ready to move into. Lot 50 by 160, east front. This property is located on Ardmore avenue, in the heart of the Wilshire Section. Is worth at least $7000; will sacrifice if sold in the next few days for $6000, reasonable terms. This is the biggest snap in the Wilshire Section; only a few agents regular commission if sold at once. For particulars, PHONE A1367 or MAIN 5134.

FOR SALE—

$50 cash—$15 monthly.
Price $1650.
Large lot, California house.
Four rooms.
Gas, electricity, sidewalks, etc., etc.
Very close in.
Bayle Heights.

???? WHY PAY RENT ????

W. P. REYNOLDS,
Realty Department. "Home Builders."
Mason Opera house.
127 South Broadway.

FOR SALE— $3800.

HOLLYWOOD.

Just off Hollywood boulevard on newly-paved street. Special attention given architecture. Best built bungalow you have looked at. Cobblestone chimney and mantel. Five rooms, all large, light and airy. New and modern in every detail. Hardwood floors throughout. We make it our special business to advertise bargains only. Let us show you this one.

F1304. THE CRESCENT REALTY CO.,
Main 164. 903 Security Bldg.

FOR SALE— $4250

WESTLAKE DISTRICT.

Unusually charming 6-room bungalow, in a particularly beautiful location, high terraced lot, hardwood floors, richly finished; up-to-date interior; lawn, flowers, shrubbery, shed; offered for a few days only $200 below adjoining property; there is nothing in the whole Westlake district that compares with this in real beauty of location, low price and terms. WOMAN'S REALTY AND INVESTMENT CO., 616 Chamber of Commerce. F6334.

FOR SALE—$4000, REDUCED FROM $4250; new 7-room bungalow, large cement and stone porch, living and dining rooms paneled and papered, stone mantel with open fireplace, buffet; entire length of house; 3 bedrooms, bath, kitchen and breakfast room finished in white enamel, all built-in features; hardwood floors throughout; 2 laundry trays; cement cellar piped for furnace. High closed restricted neighborhood. No agents. Call OWNER, Wilshire 2085, between 8 and 12 o'clock. Auto waiting. Terms, $800 cash, balance easy payments.

FOR SALE—

A GOOD HOME.
PROFITABLE INVESTMENT.

Two-story residence on Edgeware Road, 15 minutes from downtown; high ground, select location, close in; 8 rooms on each floor, with separate entrances; now rented; large lot, 98 ft. front; right on good car line; east front, with handsome retaining wall; $6500 for the property. Vacant lots in the same block are worth $4000. This is a good purchase and satisfactory terms can be arranged. EMIL FIRTH, 346 S. Broadway. Home 60167, Main 2643.

FOR SALE—5-ROOM BUNGALOW, $2500; $250 cash and $25 per month, including interest, living-room across entire front, nice fireplace, dining-room with all built-in effects; papered, paneled walls and hardwood floors, a cozy, up-to-date home in every respect; restricted neighborhood; 3 carlines; 35 minutes from Sixth and Main. Act quick, must sell. Phone OWNER, F6011, or 72014.

FOR SALE— Houses.

FOR SALE—

BEFORE BUYING INSPECT THE HOUSES FOR SALE IN TRACT 888. TAKE DALTON CAR, GET OFF AT VERNON AND WALK ONE BLOCK PAST THE TELEPHONE STATION. IF YOU DO NOT FIND WHAT YOU WANT WILL BUILD TO SUIT. HIGH AND WARD SCHOOLS WITHIN EASY WALKING DISTANCE.

VAIL AND CRANE COMPANY,
(INCORPORATED,)
1026 STORY BLDG.
PHONES F4642; BDWY. 1389.

FOR SALE—HANDSOME, MODERN 12-ROOM residence in southwest, near New Exposition Park and Manual Arts School. Three car lines. Corner lots, 104x130 ft. to alley. East front, spacious grounds, tennis court, etc. Fully furnished. A bargain. See E. L. KORNFELD,

GOLDEN STATE REALTY COMPANY,
Main 5861. 212 Union Oil Bldg. Home 10622.

FOR SALE—
OWNER IS VERY ANXIOUS TO SELL.
WILSHIRE DISTRICT, CAHUENGA BLVD.
$6500 LOT 54x160. $6500.

5-room full 2-story modern, attractive, well lighted and cheerful home, with plenty of air space between houses; all modern features, including four bedrooms, breakfast-room, beam ceilings, furnace, cement porch, hardwood floors, etc.

Owner paid $7500; we can deliver for $6500 for quick sale.

See Mr. Howe, with
KOSTER & PARKER,
224 H. W. Hellman Bldg. A3463, or Main 4446

FOR SALE—

If you want something above the ordinary house, call and see 212 No. Oxford blvd., do not fail to get the keys at 215 No. Oxford blvd., and see the inside. The living-room is 21 ft. long, polished mahogany wainscoting 4½ feet high, 3 banks of windows with large mahogany seats, mantle 8 ft. long, with heavy mahogany shelf. Mahogany bookcases, rafter ceiling done in bronze, with mahogany beams, the dining-room is something new, with French doors opening onto a porch at the south. Sleeping porch upstairs, 16 ft. long. Garage and servants' quarters at the rear. For full particulars call the owners, PHONE 56121.

FOR SALE— $2150.

FORCED SALE.

6-room new, modern Swiss chalet. Situated in the beautiful Vermont Square Section. Close to car, stores, schools, etc. Gas, electricity, sewer and everything in. Inside beautifully finished in shad grain Oregon pine. Walls decorated with imported papers. Quarter-sawed oak floors. All built-in features. Terms to suit. Act quick.

MR. RAMEY-COLF MR.,
327 Story Bldg. F2121.
72346. Evening phones. West 315.

FOR SALE—

FOUR CAR LINES,

WITHIN WALKING DISTANCE.

and only seventeen minutes from Broadway. Western ave., Hollotrope Drive; W. Eighth st. and Temple st. lines; high location, with uninterrupted view of mountains; just completed; 6-room Swiss chalet, perfect in all details, $250 down, balance $25 per month.

By Owner, E. G. MILLER,
121 S. Hoover st. Phone Wilshire 1202.

FOR SALE—

WILSHIRE DISTRICT

Ardmore avenue
4 rooms East front
Modern, new, complete
Special low price to make a quick sale
Terms can be arranged with small monthly payments

HOME BUILDERS, REALTY DEPARTMENT,
418 Mason Operahouse
127 South Broadway

FOR SALE—$100 DOWN, BALANCE PAYments of $25 per month.

BEAUTIFUL NEW BUNGALOW.

Just completed, in most desirable southwest location. An ideal home, all built-in features, buffet, writing desk, bookcases, seats, etc. No 1 plumbing, bathroom and electric fixtures, large mirror, plastic stone sink, drainboard, street work completed, SEWER, lawns, trees, gas, city water, electric lights, telephones, and everything up-to-date.

Telephone to OWNER, Sunset Phone West 5849.

FOR SALE— $3600.

WILSHIRE DISTRICT.

In one of the prettiest sections of the Wilshire district, new, well built bungalow, has all the modern features, carefully planned and finished throughout floor, etc.; small payment and your rent will buy it. This is a real snap and you better see it today. WOMAN'S REALTY AND INVESTMENT CO., 616 Chamber of Commerce. F6334.

FOR SALE— WILSHIRE DISTRICT.

NEW 11-ROOM HOUSE. CORNER; LOT 72x165. FURNACE, GARAGE, FINE VIEW. HIGHLY RESTRICTED NEIGHBORHOOD. OWNER HAS NO USE FOR IT AND WILL SELL AT A BARGAIN ON EASY TERMS. PRICE $9000.

SEE MR. EDWARDS,
WITH MINES & FARISH,
353 SOUTH HILL ST.

FOR SALE—

Have just completed a sweet 5-room bungalow, bath, screen porch, gas heater, bookcases, buffet, fireplace, etc. Oak floors. Will sell this to responsible party for $2350; $150 cash, $25 per month, including interest. If you are looking for home, phone owner.

MAIN 1371; F6101.

FOR SALE— NEW BUNGALOWS.

Are you looking for a home? I am building several up-to-date bungalows, which I can sell you on easy terms. Near the car line. Come to my office for price and terms.

F. W. BLAKE,
Corner Stephenson avenue and El Paseo st.
Boyle 2192; Home 41752.

FOR SALE—SNAP.

5 rooms and screen porch, plastered. Large lot 45x175. Good neighborhood. 50 car line. Cement walks, curbs, water and electricity. $1275, $50 cash, $15 per month, including interest. If you want this bargain phone owner.

MAIN 1371; F6101.

FOR SALE— WILSHIRE BUNGALOW SNAP.

At 228 South Normandie. Seven rooms, basement, furnace, every new feature, just being finished. Easy terms. Come and see it.

FOR SALE—SPECIAL TO WORKING PEOple; only $25 to $50 down; price $1075; four brand new four-room California houses, 40-foot lots, close in, 37th st. P. J. LEAVER & CO., Owners, 617 Higgins Bldg. A1467, Main 2748, or see our tract agent, corner 39th st. and Long Beach ave.

FOR SALE—FIVE ROOMS IN THE SOUTHwest, large barn, 12x14, lot 40x120 to 15-foot alley; lawn, flowers and fruit trees; large grape arbor; three kinds of berries. This must be seen to be appreciated. Price, furnished complete, only $1100; $250 cash, balance easy terms.

Apply 722 SOUTH HILL STREET.

FOR SALE—HARGAIN HUNTERS ATTENtion! Four-room house; lot 42x150; oranges, lemons and grapes; fenced; all in good condition and in the southwest; $250 cash and $15 per month.

Apply 722 S. HILL ST. Only $1600.

FOR SALE—I AM A WIDOW AND CANNOT keep up my payments on my new, beautiful Highland Park bungalow, and will sacrifice $250 for quick sale; only small cash payment and monthly installments. Price reduced to $2500. Call at 6169 PASADENA AVE., to see property.

FOR SALE—

7-room modern bungalow, every convenience, 50-foot east front lot, 304 No. Cahuenga. This is a beauty inside and out; living-room all done in solid mahogany; lawn and rose trees all in. To see owners call at 215 NO. OXFORD BLVD., or phone 56131. Price $4750.

FOR SALE—

A-N O-P-P-O-R-T-U-N-I-T-Y

To secure a modern five-room bungalow at $1000 less than original price. Ideal location. Every convenience. Cash or terms. Must be sold at once. Inquire 319 S. HILL ST.

FOR SALE — 2-STORY, 8-ROOM RESIdence on Sunset blvd., on high ground facing the mountains, only 12 minutes from 6th and Hill, 5c fare. House can be made into two apartments, with separate entrances; this property is a snap, $7500 can stand on first mtg. To see owners, call at 215 NO. OXFORD BLVD., or phone 56131. Price $4500.

FOR SALE— Houses.

FOR SALE—

By owner, 5 rooms, modern bungalow, with bath, screen porch, etc. Plastered drainboard, hot water heater, complete plumbing, including wash tray. Bookcases and many built-in features. 2 large bedrooms, east front, lot, large and level. Street work paid for. Only 20 minutes from business center on 50 car line. Price $2850; $150 cash, $25 per month, including interest. The best house in the city for the money.

Call at 320 Pacific Electric Bldg.
BRALY-JANSS CO.,
6th and Main sts. Main 1371.
F6101.

FOR SALE—

GOING AT A SACRIFICE.

EXCLUSIVE WILSHIRE DISTRICT.

Handsome six-room bungalow, two bedrooms and large den, useful as bedroom; hardwood floors throughout; large rooms and closets, elegant fixtures and paper, beam ceilings and paneling; all latest fixtures and everything of the best. Lot 50x136. Your full money's worth in this CLOSE-IN; $4650; $35 a month, including all interest. See MR. KEEFE, PORTER-KEEFE CO., 630 S. Spring. F2105, Main 294.

FOR SALE—

A BARGAIN.

MUST LEAVE CITY.

IMMEDIATE POSSESSION.

New 5-room bungalow, strictly modern and best construction. Southwest near car, school, stores and churches. Gas, sewer, electricity. Don't fail to see this property. See MR. RAMEY, Owner, 327 Story Bldg. F2121; Main 3054.

FOR SALE— $100 CASH—$25 PER MO. SOUTHWEST.

Nice 6-room modern bungalow, 2 rooms, hardwood floors, lawn, flowers, ½ block from car, near school, store, churches, etc., street and sewer in; this place is well worth your time in looking it over, at $2750, at above terms. See owner, or phone for auto.

J. W. DOLAN CO.,
309 Grant Bldg.
A5706. Broadway 4502.

FOR SALE—A MODERN 9-ROOM HOME IN ABSOLUTELY THE BEST LOCATION IN LOS ANGELES, N.W. CORNER W. ADAMS ST. AND THIRD AVE., 93x160; opposite THE FINEST RESIDENCES IN THE CITY; THE LOT ALONE WILL SOON BE WORTH WHAT WE ASK FOR THE PROPERTY, STREET PAVED WITH ASPHALT. PRICE $25,000. SEE OWNER, 2591 W. ADAMS ST.

FOR SALE—

$1000 BELOW VALUE.

6-room modern cottage, on 21st st., near Vermont; hardwood floors in front rooms, 3 bedrooms, porcelain bath, stationary tubs; etc.; lot 50x144; price $4000, on terms; discount for cash. E. G. DOW, 2403 S. Hoover. West 1810. 24162.

FOR SALE— MUST BE SOLD.

Northwest corner on 21st st., near Union ave., 48x117. Improved, with 8-room house; this is a number 1 location for apartment; 5 car lines, close to a business center, 15 minutes to 4th and Spring; excellent neighborhood; price $4000; mortgage $2400; investigate. E. G. DOW, 2403 S. Hoover. West 1810. 24163.

FOR SALE—ACCOUNT SICKNESS IN MY family I am compelled to go back East, and offer my new modern bungalow for sale, six rooms and bath, all modern built-in features, this house was built for my home, but have never occupied it; will accept an unincumbered lot or lots up to $1000 and first payment, balance $40 per month; price $4500 Address POSTOFFICE BOX 1943, city.

FOR SALE—VERY ATTRACTIVE 10-ROOM DWELLING WITH EVERY MODERN CONVENIENCE, BETWEEN 6TH AND WILSHIRE BLVD. 3 LARGE AND SUNNY BEDROOMS WITH LAVATORIES; FINE LIARD ROOM, BEAUTIFUL TILED BATHROOM. LOT 60x150, EAST FRONT. APPLY ON THE PREMISES, 605 CAHUENGA BLVD. PHONE WILSHIRE 571.

FOR SALE—I WANT OFFER; MUST BE SOLD, BUNGALOW, 7 ROOMS, FIRST-CLASS IN EVERY RESPECT; EASY TERMS. 1229 27TH DRIVE, CORNER RAYMOND, TWO BLOCKS WEST OF VERMONT; KEY NEXT DOOR. BREARLEY INVESTMENT CO., 307 H. W. HELLMAN BLDG. MAIN 8357.

FOR SALE—$3600

buys the most beautiful bungalow in the southwest, containing 6 rooms, all built-in features, modern in every way; located at 445 W. 47th st. Must be seen to be appreciated. COONEY REALTY CO., Sole Agents, Where Moneta ave. and 45th st meet.

FOR SALE—$2800.

OWNER MUST SACRIFICE.

BUNGALOW. 1402 N. HOBART BLVD.

Just completed—modern.

$200 Down. $25 a Month.

McGARRY REALTY CO.,
531 Higgins Bldg. Both Phones.

FOR SALE— $3500, THE MOST ARTISTIC, new, modern bungalow, on high ground; 5 bedrooms, 2 parlors, kitchen and bathrooms; fine grounds; very close-in; something new and unique in design. T. WIESENDANGER, 906 W. Sixth st. A3949, Main 2045, or A5681, Agent.

FOR SALE—A MODERN, COMFORTABLE 7-room bungalow, Harvard blvd., in Wilshire district, 50-ft. lot, furnace, hardwood floors, $4500 cash, and balance to suit, or good clear lot and cash. Price $6500. Call OWNER, 54448.

FOR SALE—AT YOUR OWN PRICE, GO out and inspect my new 6-room bungalow, 1622 W. 23rd st.; compare it in workmanship and material, with other bungalows and make me an offer; highest bid takes it. Phone WEST 4484. Owner at 1439 West 35th Place.

FOR SALE—BY OWNER, AT A SACRIFICE for quick sale, 6-room California bungalow, fine level lot, 41x126, with assortment of fruit trees, cement walks, curbs, water and gas in the house; on 5c car line; in the southwest. Must sell it at once. See OWNER at 5309 Moneta ave.

FOR SALE—INVESTIGATE THIS! CORNER lot, 50x235; modern 6-room bungalow; lawn, chicken yard; one block from two sub-urban car lines. Must sell quick at sacrifice; am moving away; part cash; no agents. Call F6099.

FOR SALE—IN HOLLYWOOD, NEW SIX-room bungalow, $3500; gas, electricity, sunroom and patio, near center of Hollywood. 224 LABAIGE AVE. Phone owner for key, HOME 57642.

FOR SALE—WILL SELL ON PREMISES AT auction on Monday, February 12, 2 p.m., 4 entirely new 5 and 6-room bungalows, Nos. 1224 to 1201 W. 54th st., full description in auction column, next Sunday's issue. SOUTHWEST REALTY CO., J. C. Converse, auctioneer.

FOR SALE — BY OWNER, NEW 7-ROOM modern bungalow, dining-room and breakfast-room, hand-decorated; cement porch and cellar. Will sell cheap. Call 3558 ARLINGTON ST. Phone West 2902.

FOR SALE — NEW BUNGALOW, $100 cash, $20 monthly; 5 large rooms, first-class plumbing, mantel, gas and electricity; lot 42x150; shed, sewer; near car and school. $2600. Raise your chickens here. Call 1402 E. VERNON AVE. Take Hooper car.

FOR SALE—

Hand me $800 and move into a swell furnished 7-room bungalow in Vermont Square, balance to suit you; act quick. It's good.

EDW. E. SWEET,
F4828, Main 1121. 722 Story Bldg.

FOR SALE — BIG BARGAIN, $400 CASH; EAST FRONT, 50x125 ft.; OXFORD BLVD., just north of Temple (WILSHIRE SECT.) W. H. ALLEN & SON, 216 Douglas Bldg.

FOR SALE — OUR HOME, $2800, HALF cash; 6-room bungalow, southwest, handy to Exposition Park and new Manual Arts High School. Excellent car service. Dalton car. 3949 HALLDALE AVE. Phone West 1251.

FOR SALE—FOUR GOOD 50-FOOT LOTS, at a bargain, must have some cash; make an offer.

5-room Swiss chalet, strictly modern, corner, $2700; $200 cash, balance terms.

E. A. RICHERSON,
501-503 Stimson Bldg.

FOR SALE—OR EXCHANGE—A MODERN 5-room bungalow on Second ave., near Jefferson; will exchange equity for lot or trust deed; also have 4 acres in Santa Ana, will trade for bungalow in this locality. 72443. West 5316. 2112 W. JEFFERSON.

FOR SALE—449 ST. ANDREWS PLACE, Wilshire district, 9 rooms, east front, Swiss chalet, mahogany finish, $12,500, worth more, by owner. PHONE 54053.

FOR SALE—OWNER HAS SEVERAL 50x150 lots, high ground, restricted tract. Will build 5 or 6-room bungalow to suit your own ideas for $50 down and $25 per month. Address P, box 340, TIMES BRANCH OFFICE.

FOR SALE—OWN YOUR OWN HOME. We can sell you new bungalows, just like rent; come to us and we will show you. H. L. MILLER & CO., 324 W. Sixth st.

FOR SALE—LIKE RENT, WALKING DISTance, new 5-room bungalow, with all modern conveniences. Price $2100. Call at 214 FROST BLDG. Phone Broadway 787.

FOR SALE — SACRIFICE OF 6-ROOM modern bungalow; make offer. 3924 BUDLONG. West 4005. Owner.

FOR SALE—NEW 5 ROOM COTTAGE ON prominent corner on York blvd., 12x30 house in rear, car in front of door, price $1500, 1-3 cash. M. HODGES, Sole agent, 214 Byrne Bldg. F2565.

FOR SALE—ONE 7-ROOM HOUSE, 1112 E. 22rd st., price $3250; $1200 cash, balance to suit. This is a real bargain. HOME phone 52227.

FOR SALE—BUYERS ONLY, BUNGALOW, $4500. ARDMORE NEAR FOURTH. Phone 54772

FOR SALE— Houses.

FOR SALE — $650 CASH GETS $650 EQUITY in modern, up-to-date bungalow; 6 rooms, hardwood floors, all built-in effects, practically new; located in Los Angeles Investment Company's beautiful College Tract; cost $3200, not including extras; now worth $3500, which means more than $850 to you for $650; balance of purchase price, $2550, payable in monthly payments of $22. Might exchange for clear lot or acreage. For particulars call at 1802 West 49th st; Phone 56115, or address Owner, X, box 270, TIMES BRANCH OFFICE.

FOR SALE—$50 DOWN, $25 PER MONTH, will build you an ideal bungalow in a fine location; high ground, restricted tract. You select your lot, we draw up plans to suit and build exactly as you wish. See WM. P. FLETCHER, 214 American Bank Bldg. A5469. Broadway 3092.

FOR SALE — A BARGAIN IN WILSHIRE residence, Swiss style bungalow, 6 rooms and bath. Very artistic interior decorations. All built-in features. Lawn in, street work paid for. Lot 50x150. Small cash payment, balance like rent. Call at once. 605 NO. HOBART BLVD. Western avenue car.

FOR SALE — OR RENT, FURNISHED OR unfurnished. Beautiful 8-room house, close in; hardwood floors, beamed ceilings, furnace, solar heater, all modern conveniences. Apply at 1222 STORY BLDG., or call A1257. Bargain.

FOR SALE—8-ROOM UP-TO-DATE HOUSE, hardwood floors throughout. Arlington Heights between West Adams and Washington; corner going east, will sell to quick buyer at a bargain, worth investigating. PHONE 73347.

FOR SALE—THREE JUST FINISHED BUNgalows, West 54th; construction absolutely good; on yellow car line; rapidly advancing southwest; buy direct; beauties, cheap. Owner, MORRIS, F3748.

FOR SALE—$2900; STORY AND HALF, MODern, 5 rms., light airy rooms, east front, fine view of mountains, so fars, Hollywood line. Terms. HENRY JETER, 1790 N. Vermont ave. 59166.

FOR SALE— MODERN HOMES. to equities in modern homes, owners will sacrifice, prices of houses range $2500 to $5000. Would exchange equity in some for vacant lots. Phone Bdway. 234; F5454. See COMPTON, 209 Merchants' Trust Bldg.

FOR SALE—BY OWNER, AT A SACRIFICE for quick sale, 6-room California bungalow, fine level lot, 41x126, with assortment of fruit trees, cement walks, curbs, water and gas in the house; on 5c car line; in the southwest. Must sell it at once. See OWNER at 5309 Moneta ave.

FOR SALE—OR EXCHANGE—$900 EQUITY in new, modern 6-room house. Big lot, new lawn and trees; one block from car line. Will exchange for mules, horses or automobile. Will pay cash difference. W. K. LEE, 129 W. 60th. Phone 29155.

FOR SALE—FINE BUNGALOW ON THE HIGH WEST ADAMS HEIGHTS, 2111 NINTH AVE., 60-FOOT LOT, FACING TWO FINE STREETS; 5 ROOMS, 2 PORCHES EAST FRONT AND LOTS OF SUN, KEY OVER BACK DOOR. PRICE $4500. $500 CASH, OWNER, MAIN 636.

FOR SALE — $3400—VERMONT SQUARE bargain; positively the biggest bargain in southwest, elegant 6-room strictly modern bungalow, lot 50x145, to alley; 45th and Vermont; only $3400; worth $4000. Home 26162. 1021 W. 45TH ST.

FOR SALE—6-ROOM COTTAGE, EQUIPped as a restaurant, with or without fixtures; must be moved from lot. Apply LOS ANGELES ICE AND COLD STORAGE CO., 689 Besquite st. Home phone 10053. Main 8191.

FOR SALE — NICE NEW WELL-BUILT bungalow, 5 rooms and bath, large porch and all modern conveniences, fine location, rare bargain, ideal home, price $2500. 4213 MELBOURNE AVE. East Hollywood. Phone 53551.

TO LET—GET OUR LARGE LIST OF choice bungalows and flats before you rent. See Mr. Edwards, PORTER-KEEFE CO., 630 S. Spring. F2109. Main 294.

FOR SALE—AT ONE-HALF PRICE, MY equity in 6-room modern bungalow in best part of city, almost new, all built-in effects. Will consider auto up to $1200 as part payment. Address S, box 387, TIMES OFFICE.

FOR SALE—$50,000, FINEST AND BEST 15-room modern frame home in Los Angeles. Lot 164x264. On West Adams, close in. Phone F2673. Make offer. Full commission to agents.

FOR SALE—$100 CASH, $12 A MONTH, 5-room cottage, plastered, bath, mantel, gas, electricity, 16 large fruit trees, several different varieties; lot 40x138 to alley, price $2100. See STEELE, corner 47th and Central ave.

FOR SALE—A BARGAIN IN A 5-ROOM cottage, large lot, all improvements; garage, chicken corrals and large shed; $1000 equity for $500, going on a ranch. A. T. HINTON, 1528 W. 37th st. 77292.

FOR SALE—BY OWNER, 6-ROOM HOUSE, LARGE LOT, TREES, CHICKEN YARD, CLOSE IN, NEAR CAR. CHEAP THIS WEEK FOR CASH. ADDRESS T, BOX 875, TIMES OFFICE.

FOR SALE—A SNAP—4-ROOM CALIFORnia house, close in, lot 80x140; orchard worth $800. Price $2700; good terms. HOME phone 53542. Get busy.

FOR SALE—OWNER MUST SELL AT once, bungalow, southwest, if you wish to buy direct, saving commission, call at 723 SECURITY BLDG. No agents.

FOR SALE — BARGAIN; FINE 6-ROOM and bath bungalow, modern in every way; $325 cash, balance $25 monthly, includes interest, act quick. 1040 W. 81ST PLACE.

FOR SALE — SAVE $300. NEW 6-ROOM strictly modern house, southwest, two car lines, $2650, terms to suit. SCHOLLER & SCOTT, 302 Copp Bldg. F1181.

FOR SALE — 6-ROOM BUNGALOW, FINE location, $4500; terms to suit. 302 Bryson Blk. W. L. ARMANTAGE.

FOR SALE—A FINE HOME IN WILshire district, worth $9500; owner will sell as a bargain. Phone F5452. 816 TRUST & SAVINGS BLDG.

FOR SALE—NEW, ARTISTIC 1½-STORY BUNGALOW. BIMINI CARS; CLOSE TO PARK AND CITY. PHONE 52000.

FOR SALE—$2000; 4-ROOM COTTAGE ON corner lot, 2233 Sheridan st. Must be sold, terms to suit. Phone WILSHIRE 2039, or 53183.

FOR SALE — MY STRICTLY MODERN NEW 7-room bungalow home on easy terms for $3000, best location. GLENDALE 1111.

CONTRACTORS— And Builders.

WE BUILD DIRECT FROM OUR OWN lumber at first cost.
2 rooms, $75 to $100; 4 rooms, $200.
5 and 6 rooms; modern, $800 to $1200.
See our plans, 1310 Citizens Bank.
We lower all bids, city or country.
Complete free drafting department.
P. J. LEAVER & CO., Contractors, 617 to 621 Higgins Bldg., corner Second and Main. A1467. Main 2748.

WE WILL BUILD YOU 6-ROOM PLASTERed house with 2 disappearing beds, hot water plant, sidewalks, cement walk and drive, gas, wired, painted inside and outside, and shed in rear, for $1500.

A. B. REYNOLDS & CO., 203 Ferguson Bldg. Los Angeles.
Or corner E. Colorado and Roosevelt ave. Pasadena.

BEST PLANNED AND BUILT BUNGALOWS
Your choice of 100 classic designs.
Plans free if we build for you.
If lot is clear we will loan for building.
MATTHEWS & MATTHEWS,
529 Douglas Bldg., Corner Third and Spring.

CONTRACTORS AND BUILDERS—
We will furnish you with free plans, lend you money to build, make your building artistic; a vacant lot brings you nothing; we can refer to dozens of people. Special low price made if you build now. CARUTHERS BUILDING COMPANY, 420 Delta Bldg., 426 S. Spring st.

FLATS—UP-TO-THE-HOUR KIND, $7500.
On your clear lot, will build 16-room brick building, 4 flat, and take mortgage for cost, 7 per cent. ARTISTIC BUNGALOW BLDG. CO., 425 California Bldg. Main 4832.

I DO PAINTING, PAPERING AND TINTing on old houses; also any kind of repairs, very cheap. F. R. BROWN, 1817 S. Bonnie Brae st. W5803; 25361.

WANTED—TO LET CONTRACT FOR CUTting 100 cords of wood. Apply RALPH HOOPER, Main 8000.

FIDELITY HOME BUILDERS COMPANY,
224 Byrne Bldg., Third and Broadway.

FOR SALE— City Lots and Lands.

FOR SALE—

Whether buying for investment or for a home, you ought to see this level, full-sized lot in the Southwest, reached by two car lines —5c fare. On a nice, oiled street, with gas, electricity, cement walks, shade trees. Adjacent property sells at a whole lot more, but you can buy this lot at $725; for $25 down and $15 monthly. Everything convenient. Properties like this are not long on the market. See the owner, EMIL FIRTH, 346 S. Broadway. Home 60167; Main 2643.

FOR SALE — LEVEL LOTS ON EAST terms. Handy to Stephenson avenue car. Street work completed. Very easy terms. Come to my office and look them over. Corner Stephenson avenue and El Paso st.

F. W. BLAKE,
Boyle 2192; 41752.

FOR SALE—TO HIGHEST BIDDER, BY ADministrator of estate of Roderick McLean, deceased, two lots, on La Salle ave., between Leighton and West 39th. For particulars see C. White Mortimer, attorney for administrator, Room 704, International Bank Bldg., Los Angeles, or J. ROLPH WALDO, Administrator, 2972 Hallidale ave., Los Angeles.

FOR SALE—A BEAUTIFUL APARTMENThouse or hotel site, only three blocks from Westlake Park, and only 20 minutes' walk from town. This is nicely located in the Westlake district. Price $3500. CLIFFORD G. MOORE, with OSCAR B. SMITH, 313 O. T. Johnson Bldg.

FOR SALE—BEAUTIFUL BOULEVARD lot, fully improved, high ground and magnificent view of mountains, for $700; $100 down, balance in monthly payments. Located west of city limits on Venice Short Line. A real bargain. Address R, box 319, TIMES OFFICE.

FOR SALE—TWO LOTS, 50x132 FT. EACH; on Junction st., 3 blocks from interurban lines and only 25 minutes from the center of Los Angeles. All street improvements and water in, $900. Terms to suit. Address R, box 230, TIMES OFFICE.

FOR SALE — $2000 FOR $1250. GREAT CAESAR! I MUST HAVE MONEY, so my beautiful east-front level lot on Belmont Heights must go. See my agents, THE BARGAIN HUNTERS, 1040 Temple st. Wilshire 3420.

FOR SALE—HILL LOT JUST OFF SUNset blvd.; fine view of entire city, just ten minutes from business center, three car lines; snap, $1000, $250 cash, terms to suit. Address S, box 343, TIMES OFFICE.

FOR SALE—
Fine residence lot, near Washington Boulevard and interurban car lines. Will sell on easy terms for $450.
Address A. L. MARION, 912 Judson st.

FOR SALE—A CORNER ON SUNSET Blvd., near Vermont ave., 136x230, for a quick sale, $3600, ½ cash. MR. HODGES, sole agent, 214 Byrne Bldg. F2565.

FOR SALE—
You can double your money on this lot. On 80 foot boulevard, between the city and Venice for $700, $100 down, balance easy terms. Only 25 minutes from Broadway by auto or street car. Address M, box 315, TIMES OFFICE.

FOR SALE—HERE IS YOUR CHANCE speculators. Lot 40x140 to alley. Lakeshore ave., 4th lot south Cotten st. Want cash offer today to settle estate. Don't delay.

W. A. RYON,
204 Bradbury Bldg.

FOR SALE—HIGH-CLASS LOT 50x156 ON top of hill northwest of city, fine view of ocean, Hollywood and mountains; lot is close in, level, and has fine approach; best car service in city; terms. Telephone MAIN 1676.

FOR SALE—BEAUTIFUL LOT, CLOSE IN; 10 minutes from center of city, and one block off Sunset blvd.; magnificent view of the mountains; price $12500; terms. Address S, box 147, TIMES OFFICE.

FOR SALE—I OWN THE PRETTIEST, highest, 60x150 foot lot on Occidental Blvd, Forced to sell at ridiculously low price, easy terms. MR. RAYMOND, 508 Trust and Savings Bldg. A5242. Main 3232.

FOR SALE—LARGE UNRESTRICTED CORner lot, 120x150, near Manual Arts School. See EISENBERY, northwest corner Vernon and Hoover st. Price $3800.

FOR SALE—THE BIGGEST BARGAIN IN city, corner business lot 60x200, can build store and 2 houses, located south, $1500 for quick sale. J. H. HARRISON, 431 H. W. Hellman Bldg.

FOR SALE—LOTS, $250 UP—HIGH, SIGHTly, beautiful, close in, unexcelled car service, a growing section, bound to double your money. Broadway 758. E. H. WHEELER, 522 Chamber of Commerce. Bldg.

FOR SALE—GLASSELL ST., NEAR BENton Way, lot 40x120, only $800, terms, half cash, worth $1000. Will sell to colored people. Call at 214 FROST BLDG. Phone Broadway 787.

FOR SALE—CHEAP, OR TRADE; LOT ON East Jefferson near San Pedro Call SOUTH 7582.

FOR SALE—LOT ON E. FIRST ST., NO. 2340. Price $700. PHONE WEST 4309. Thomas

CONTRACTORS— And Builders.

FOR SALE—

PLAN FOR THE FUTURE.

INVEST

A FEW DOLLARS

EACH MONTH

—AT—

SIERRA PARK.

BIG LOTS.

$25 CASH—$10 A MONTH.

Get in now, own one of these splendid lots; big profits are in store; Los Angeles and Pasadena are fast welding together; Sierra Park is midway between, beautifully located on Huntington Drive; electricity, gas, water, cement walks and curbs, graded streets and tree-lined parkways. Only 20 minutes from downtown.

TO GO—Take El Molino and local on Main st., from First to Sixth, and get off at Sierra Park Station. Or

Classified Liners.

...Suburban Property.

...Panama Acres.
$75 Per Acre
...best acreage buy today. Just outside ...Smiley, southwest. Profits are a cer... Investigate at once. Prices advance ... WARREN F. McGRATH, Mgr. ... STRONG & DICKINSON, 167 So. ... Main 1272, 60185.

...-ROOM HOUSE, GAS, BATH, ...hardwood floors, 400 feet from ..., with 20 minute service. Lot 50x ... fruit trees. Small house in ... OWNER. Address T, box 382, TIMES ...

...WANTED—2 MEN WITH $500 ... to join 2 others with like amount in ...subdivision property; returns bet... 1 for 1, net, in few months. Must ... in next few days. No agents. Ad... T, box 324, TIMES OFFICE.

Santelle.

...—2 LOTS, 50x150, COR. 11TH ...and Ohio ave., lots fenced, fine family ...; also variety of small fruits, chicken ... one lot, stable and shop; 5-room ... $1400; half cash, balance on easy ... 6 per cent. 104 N. 11TH ST., Saw...

South Pasadena and Oneonta Park.

...GREATEST BARGAIN EVER ... in beautiful Oneonta Park, two ad... lots over 200 feet front by over 150 ... deep, fine location, near station. Price ... or either lot, $2550 each. Terms, half ... OWNER, 628 Chamber of Commerce. ... Phone A1266.

San Gabriel.

...for boys in the San Gabriel Valley; on ... one of fine ... ...and one-half acres, nicely laid ... and one-half acres, three-room ... nearly orchard, good barn and out... one-half cash. Terms. ...-five acres, 8-room modern bungalow, ... country home, one-half cash. ...three acres. See this. $500 cash. ...ten acres $500 cash. Terms. ... W. FINNEY, ... 4, Lyceum Theater Bldg., ... 327 South Spring.

Glendale.

...—GREATEST BARGAIN IN ... 4 beautiful full lots, all improve... close to car; worth $3000. Will sac... to-day $2600. See RYAN, 422 Consol... Realty Bldg.

...AT A BIG SACRIFICE, FINE ... in beautiful North Glendale, one ... cars. Size 84x180 to alley. Price ... quick cash sale, $550. Well worth ... Snaps like this don't last. ... J. F. STANFORD, ... 207 Delta Bldg.

...BRAND NEW 7-ROOM BUNGA... at 340 Isbell st. Phone OWNER, 4353, ...

Alhambra.

...SNAP. HOUSE AND LOT IN ... 69 North Marguerita st. Five ... bath and toilet, gas, hot and cold ... open fireplace, cement porch and ... basin, assorted fruit trees. Price $3850, ... $1000. Address letter to BOX 391, ON...

HOLLYWOOD—
For Sale or Exchange.

...ROOMS IN EAST HOLLYWOOD, NORTH ...of Sherwood car, and from 1 to 3 blocks ...of Fremont avenue, be lare. ...elegant 6-room home, garage. ...fine corner, on corner. ...6-room 2-story. ...6-room 2-story. ...6-room bungalow. ...6-room bungalow. ...5-room bungalow. ...6-room bungalow. ...5-room bungalow. ...6-room bungalow. ...6-room bungalow. ...6

Classified Liners.

FOR EXCHANGE—
Country Property.

FOR EXCHANGE—
R. J. DUNN & CO.,
REDLANDS, CAL.
WANT APARTMENT HOUSE.

$150,000—500 acres, apple and alfalfa ranch, on main line of Santa Fe, about 25 miles from San Bernardino, more water than is needed, 175 inches, 7 days out of 7; about 800 apple trees, more can be set. This is a proven district, elevation 2650 feet. 90 acres in alfalfa. More can be easily planted. House, barns, stores, postoffice and so forth, on place, all fenced and cross-fenced. This is also a beautiful proposition for dairying.

All clear, and owner wants an apartment house, about $100,000. Write us giving full details regarding your property, price and so forth, or Phone Long Distance, Main 282, Redlands.

See us for Redlands Orange Groves.
For Exchange or Sale.
R. J. DUNN & CO.,
Redlands, California.

FOR EXCHANGE—OR SALE—BEAUTIFUL 9-acre home ranch in foothills, 15 miles from Los Angeles, near new electric line. Modern 11-room house, barn, garage, reservoir, tennis courts, terraces, lawn, flowers, abundant spring water for all purposes; 4 acres bearing oranges, 7 acre various, 4 acres young oranges, all fruit, high grade; place cost me $21,000 cash, but must go North March 1, and will sacrifice for $15,500, which barely pays improvements. Consider any good property at cash value. Will assume on Los Angeles, San Diego, Portland, Seattle or Spokane business property. Pay regular commission to agents, get busy. Address MR. HOVER, La Crescenta, or Home Phone Glendale 463.

FOR EXCHANGE—
FULL BEARING ORANGE GROVE.
COVINA FROSTLESS SECTION.

It is not often you have an opportunity to exchange for a Covina grove, and especially such a grove as this one. Ten acres, located in the choicest part of the Charter Oak section, absolutely frostless. Trees are mostly all navels, full bearing, large producers and in fine shape. Heavy crop on trees which goes with place. Excellent water right; good cottage. Actual cash value $25,000. Will take in A. property up to $15,000, balance straight mortgage, 7 per cent.

"It Pays To See Us."
EDWARDS & WILDEY COMPANY,
232 Laughlin Bldg., 315 S. Broadway.
Main 9207. Home 10767.

FOR EXCHANGE—
BY
MINES & FARISH.
OWNER.
FINE WALNUT GROVE.

Fifty acres, in full bearing walnuts, two cottages, barn and a free water right. Located near Whittier; income $5000. Price $40,000. Will consider good apartment house.
FRANK HOWARD WILEY,
353 South Hill street.
WITH MINES & FARISH.

FOR EXCHANGE—OR SALE—
15 acres Washington navels, 12 years old. A perfect green grove in location. Price $30,000, on easy terms or will exchange for city or suburban property. Don't overlook this.
I. J. HAISLEY,
With
Wm. E. G. Saunders. A. Scott Ormsby,
423-430-432 Consolidated Realty Bldg.

FOR EXCHANGE—5 ACRES, CLEAR, $3750; fine land, good house and barn, water, domestic and irrigation; 7-cent car fare, 15 minutes' ride to Los Angeles. Want house, value from $2500 to $3000. 215 HENNE BLDG. Main 2057, F2052. Residence, Boyle 2352.

FOR EXCHANGE—$21,000.
60 acres, fine dairy ranch, 15 miles from Los Angeles; 20 acres alfalfa, 40 head fine dairy cows, 5 heifers, bull, etc. This is A1. Will accept part Los Angeles property, but must be good. No agents.
S. SPURLOCK & CO., 221 Central Bldg.

FOR EXCHANGE—$7500, FINE WALNUT grove, 10 acres, near Anaheim, trees 12 years old; want 5 or 9 room house with large lot. PROCTOR & JETER, 1750 N. Vermont. 39246.

FOR EXCHANGE—MY EQUITY, $3250, IMproved 10-acre ranch. Want lot or improved property, equal value; no commission. Address Owner, S, box 316, TIMES OFFICE.

FOR EXCHANGE — OR SALE—FOR L. A. or Ocean Park property, 80 acres fine land, full water stock; Imperial Valley; also relinquishment 80 acres. Address S, box 287, TIMES BRANCH OFFICE.

FOR EXCHANGE—TRACT OF OREGON timber consisting of 320 acres fir, valued at about $10,000 for ranch. LOUIS L. SANDS, 322 Security Bldg.

FOR EXCHANGE—CANADIAN WHEAT land, ready to plant, 640 acres, near important railroad center, $15,000, clear. Want property here. JAMES THOMPSON, 428 Mason Bldg.

FOR EXCHANGE — MY HOME, $3600; FOR ranch, alfalfa or fruit. Will assume some. 1423 W. 23rd.

FOR EXCHANGE—EXCELLENT IMPROVED ten-acre orange grove; will take one or two bungalows or good house. Price $12,000. See MR. NEWTON, 314 Byrne Bldg. F2565.

FOR EXCHANGE—
Eastern and Northern Real Estate.

FOR EXCHANGE—
I want Southern California land or residence property for eastern. What have you?
GEO. C. MARTIN,
9 S. Raymond ave., Pasadena.

FOR EXCHANGE—
I make a specialty of exchanging real estate, particularly California for eastern.
Member L. A. C. W. CONWAY,
Realty Board. 304-5 Bradbury Bldg.

FOR EXCHANGE—WANTED — EASTERN for California, a close consideration, city property, location, income, etc. Will consider Washington or Oregon. Owners only. Address W, box 243, TIMES BRANCH OFFICE.

FOR EXCHANGE — KANSAS CITY IMproved, vacant and suburban, for Southern California. What have you? C. M. NORTHUP & SON, 544 Title Insurance Bldg.

FOR EXCHANGE—WANT CITY IMPROVED residence or business property for good eastern farms. GEO. C. MARTIN, 9 South Raymond ave., Pasadena.

FOR EXCHANGE—BY OWNER, 160 ACRES farm land in Douglas county, Washington; actual value $2500; want Los Angeles residence. Owner, 178 S. MAIN.

FOR EXCHANGE—GOOD VALUABLE IOWA property, good city residence; preferred here. Address H. E., box 22, TIMES OFFICE.

FOR EXCHANGE—
Real Estate, Miscellaneous.

FOR EXCHANGE — LIST EXCHANGES with us; have four live exchange men. Come in and trade on the spot; we make them.
H. L. MILLER & CO.,
324 West Sixth.

FOR EXCHANGE—LADY HERE, RECENTly from Denver, owns a swell modern 8-room residence there, value $6500, wishes to exchange same for Los Angeles or Hollywood house, about same value. See C. KRATZ, 629 Merchants Trust Bldg. A5339.

FOR EXCHANGE—SIX-STORY BRICK AND stone apartment house, on Woodland ave., in Cleveland, Ohio. All in good condition, income about $15,000, net. Want California property. For full particulars, phone FLOWERS, F2655. 602 Wright and Callender Bldg.

FOR EXCHANGE—
Two 7-room flats, in good location; want rooming house in good part, close-in, from 30 to 50 rooms. Will pay cash difference or assume. My property is clear.
BUCHANAN & FLY, 332 W. Sixth st.

FOR EXCHANGE—
"BAILEY TRADES." "BAILEY TRADES."
EVERYTHING.
EVERYWHERE.
ARTHUR H. BAILEY.
MAIN 4084. 702 S. HILL ST.

FOR EXCHANGE—NORTH, SOUTH, EAST or west, we can exchange your property for you. Come in and talk with us about it.
CLARKE & GILLIES,
222 W. P. Story Bldg.

FOR EXCHANGE—I MATCH ANY TRADE, large or small, in farm or city property in any State. J. A. KING, room 1, Lyon Block, Riverside, Cal.

FOR EXCHANGE — ORANGE GROVE, house, income $2500, at Highlands, well improved small stock ranch, near coast. Same value. JAMES THOMPSON, 428 Mason Bldg.

FOR EXCHANGE — FOR CITY PROPERTY, a 20-acre alfalfa ranch near Needles; for or will sell. Address A. R. ROSS, 711 East 18th st., city.

FOR EXCHANGE—$100,000 WORTH OF LOS Angeles property, in amounts ranging from $5000 to $25,000. Owner wants eastern in exchange. Apply G. W. PALMER, 515 Pay Bldg. Home A1619. Main 3247.

FOR EXCHANGE—STOCK IN GOOD PRODucing oil company and cash for desirable bungalow, F2462, MAIN 1421. 616 Trust and Savings Bldg.

FOR EXCHANGE—CLEAR L. A. LOTS, $1500. Want clear eastern 640 to $5000. OWNER, 1620 S. Burlington ave. Phone 21778.

FOR EXCHANGE—IF YOU ARE IN THE market to buy, sell or exchange, see me. THOS. J. DARMODT, 324 H. W. Hellman. A5161, Main 9654.

FOR EXCHANGE—WANT SOME GOOD LOcal real estate. Might consider equities. PHONE 60754.

FOR EXCHANGE—I WANT YOUR PROPerty for exchange or sale; can match anybody. J. A. CRAIG, 211 H. W. Hellman.

FOR EXCHANGE—
Real Estate, Miscellaneous.

FOR EXCHANGE—$17,500—
CLEAR PROPERTY—ALAMEDA, CAL.
Two large stores and two sunny flats, modern, fine, central location in business section. Within ½ mile of Oakland Estuary, scene of future tremendous development. Also two select corner lots, 80x132 and 27x132½. Improvements complete. Different locations, but both one block to business section and cars. Ideal locations for apartment houses. Ten minutes to heart of Oakland. Five-cent fare to San Francisco. Alameda has 36,000 inhabitants.
Want sound orange grove in approved district, preferably 15 to 20 acres Valencias, or Valencias and navels, 4 to 7 years, with or without moderate improvements, reasonable valuation. Will assume.
H. L. BETTEN,
624 North Park ave.
Pomona, Cal.

FOR EXCHANGE—
Extensive California and eastern connections made for quick action. We can match nearly any trade. Members National A. R. E. Exchanges and L. A. R. B. It will pay you to see
I. J. HAISLEY,
with
WM. E. G. SAUNDERS—A. SCOTT ORMSBY.
423-430-432
Consolidated Realty Bldg.

FOR EXCHANGE—
$7250—A business man recently from Danville, Ill., who owns three houses well located in that city, will exchange part or all of them for a good shoe stock, grocery or a home here. In our opinion this is a chance for a good trade. See us at once. HUSSONG REALTY CO., 122 S. Broadway. Phones A2210, Main 4018.

FOR EXCHANGE—BEN WHITE WILL EXchange your property. 204 BRYSON BLDG., Second and Spring. Member L. A. R. B.

BUSINESS INVESTMENTS—

INVESTORS — WRITE TODAY FOR PARticulars concerning one of the leading enterprises of Los Angeles, whose product is in universal demand everywhere, every day in the year, and whose business prosperity is not adversely affected by crop failures, business depression or panics, but whose earning power remains normal throughout these ever-changing periods, and renders an investment with us strictly non-speculative, none but common stock for sale; one dollar value for every dollar invested. Reliable, established business; must enlarge. Address T, box 348, TIMES OFFICE.

WANT PARTY WITH AT LEAST $3000 to invest in a good business proposition with or without position; come and investigate. Ask for Largy, in the rear of 256 S. HILL ST.

NEW FINANCIAL INSTITUTION, REcently organized by prominent bankers and capitalists will let in a few more stockholders at the present figure; in answering give phone number. Address H, box 716, TIMES OFFICE.

WANTED—2 MEN WITH $5000 EACH TO join 3 others with like amount in gilt-edge subdivision property; returns better than 2 for 1, net, in few months. Must close this in next few days. No agents. Address T, box 234, TIMES OFFICE.

HAVE $15,000 AND SERVICES TO INVEST in A1 business proposition; no get-rich schemes considered. Address S, box 230, TIMES OFFICE.

TOURISTS, TAKE NOTICE! IF YOU ARE looking for good, safe, legitimate business, will say I have greatest money-maker in Los Angeles; $600 to $800 per month. Address Z, box 225, TIMES BRANCH OFFICE.

FOR EXCHANGE—HIGH CLASS INDUStrial stock, paying 10 per cent., would exchange for clear real estate. Call Room 629, Hotel Rosslyn. WALTER SWIFT.

BUSINESS CHANCES—
Of Many Kinds, Unclassified.

ATTENTION, GARAGE MEN—
What do you think of a garage located in the heart of the business district, with a floor space of 20,000 square feet, or nearly an acre, which has a street entrance and exit on each? This property is located on Hill and Clay sts., between Second and Third, and the owners will build a fireproof concrete building to suit tenant. If you are interested, call on the HOME REAL ESTATE CO., 225-226 Douglas Bldg.

FOR SALE — UP-TO-DATE GENTS' FURnishing store; first grade clean stock and first-class fixtures. In thriving citrus town and diversified farm section. Established six years and leading store of its kind. Can be handled with $4000 cash. Failure of health reason for selling. Address A. N. GREEN, box 99, Lindsay, Cal.

WANTED—$10,000 TO $50,000, BY NEW CALifornia corporation in order to open flat factory, manufacturing an up-to-date article; 100 per cent. profit on output; enormous demand and growing daily. Immediate action necessary. Address A. H., box 6, TIMES OFFICE.

FIRST-CLASS BILLIARD AND POOL hall, with soda fountain, confectionery, cigar and tobacco business. Established 3 years, up-to-date and very complete, paying present owner a very large income on the investment. Will sell at a snap or will invoice. Good reason for selling. P. O. BOX 82, Perris, Cal. Riverside county.

NEW AND ENLARGED EDITION OF THE Times Famous Cook Book now on sale. Price 25c; postage 5c extra.

FOR EXCHANGE — OR SALE—A SIMPLE, yet one of the most valuable inventions of the age; a Los Angeles boy; the right man can make his fortune with it; come see and judge for yourself; will sell, arrange to have manufactured and marketed, or exchange for A-1 real estate, city or country; only those meaning business need call. 214 BYRNE BLDG.

FOR SALE—BUSINESS CHANCES; IF YOU want to sell your place and get out of business; to get QUICK ACTION AND GOOD RESULTS, LIST YOUR PLACE WITH HARTMAN, WHITE & BEDILION,
102 SOUTH SPRING,
ROOMS 101-2.

FOR SALE—THEATERS; IF YOU WANT to buy a theater and want a good live proposition see me; I am the best-posted man on GOOD THEATERS in California. J. HARRY CLEMENT, Theater Broker, 344-345 I. W. Hellman Bldg.

FINE OPENING—

For party with $10,000 capital to start department store in the new town of Van Nuys; 3 years' lease. Reasonable rent. Inquire 219 S. HILL ST.

WANTED—MAN WITH $1000 AS PARTNER in business that he can make from $200 to $300 month; no experience required; but good common sense necessary; money refunded, conditions are compiled with. Full particulars at 708 CENTRAL BLDG., Sixth and Main sts.

$12,000—OLD ESTABLISHED DRUG STORE for sale, in Sacramento, on account of retiring. A money maker. Address W. L. HELKE, Second and K sts., Sacramento, Cal.

FOR SALE—HARDWARE AND IMPLEMENT business in orange belt. An up-to-date stock of best lines, good location, reasonable rent, old established business. Will invoice, cost and carriage, about $12,000. Address X, box 204, TIMES BRANCH OFFICE.

FOR SALE—BY MERCHANTS' EXCHANGE. We have in our hands for sale by members of the Exchange, many groceries, markets and other businesses. No misrepresentation allowed. DUNLAP, 206 S. Los Angeles st.

FOR SALE — ONE OF THE LEADING hardware stocks in the best locality town in Southern California; doing a fine business; good reasons for selling, principals only. Address R. box 164, TIMES OFFICE.

FOR SALE — POOLROOM, 5-YEAR LEASE. Location one of the best in city; cigar stand and barber shop in connection; well established trade. Good reason for selling. Address Owner, CC, box 167, TIMES OFFICE.

FOR SALE — A GOOD COUNTRY TIMES route, will pay $125 or more per month. Address J. B. SNYDER, care Times, Los Angeles.

FOR SALE—CIGAR STAND, GOOD LOCAtion. Inquire 219 WINSTON, between 5-6 p.m.

PARTNER IN OFFICE. INVESTIGATE this if you want something and you have a little cash. 326 WILCOX BLDG.

MOVING PICTURE SHOW THAT GUARANtees your money; paying 76 per cent. of your investment. You take the money for a week. 256 WILCOX BLDG.

A SNAP; RESTAURANT FOR SALE; DOING good business; must be sold by Saturday. Inquire EVERHARDY HOTEL, corner Fourth and Central, room 211.

FOR SALE—GOOD GROCERY ON CORNER; daily sales $75; rent $30; stock and fixtures $250; discount for cash. SCHOLLER & SCOTT, 202 Copp Bldg. F1191, Main 1306.

RESTAURANT, MAIN ST., $200 DAILY BUSIness, cheap rent, long lease; $600 handles it; price $1500. RELIABLE BROKERAGE CO., 307 S. Main.

FOR SALE—OR EXCHANGE, A VALUAble electric patent, practical use fully proven up. Address D. S., box 52, TIMES OFFICE.

WANTED—A LADY TO BUY HALF INTEREST in a good business on Broadway, small capital required. Address T, box 15, TIMES OFFICE.

REMEDY FOR SICK BUSINESS. SEND TO business men only. P.C. B. C., Room 838, 434 Broadway.

BUSINESS CHANCES—
Of Many Kinds, Unclassified.

FOR BUSINESS OPPORTUNITIES, SEE HARBOLD, with BOXLEY & AUSTIN,
404 MASON BLDG.,
Fourth and Broadway.

Delicatessen and bakery; average $35 day; $950; fixtures and invoice.

Delicatessen, WEST side; rent $35; average $30 up; lease; $750.

Restaurant, seating 32; sales $25 to $30; $700.

Wholesale tea and coffee house; guarantee $150 per month; net under 30 days' trial; $1250.

Delicatessen, almost new, $250.

Delicatessen and grocery, $1200.

Cigar stand, 2-chair barber shop, laundry agency, fine location, $1100.

Grocery and market, southwest; spot cash business; cleanest stock in city, $3000.

Grocery and market; light hardware, suburb, average $3000 per month; fixtures only $500 and invoice.

Poolroom, 4 tables, cigar stand, fine location, $1200 will handle.

Book and stationery, center city, good lease, invoice, $12,000.

Grocery, west side, doing $35 up; rent $30; fixtures $1000 and invoice.

Do not fail to see
BOXLEY & AUSTIN-HARBOLD.

FOR SALE—
MUTUAL PROTECTIVE ASSOCIATION.
727 SOUTH HILL ST.
WILL SELL YOUR PROPERTY
OR PLACE OF BUSINESS.
USE YOUR TELEPHONE
AND GET RESULTS.
MAIN 8701.
ROOMING HOUSES:
14 rooms, close in, some trade $1500
22 rooms, on Seventh st. Snap $1250
16 rooms, on Grand ave. $1500
Pool room, on Broadway. Swell $3000
Cigar stand, Broadway. Snap ..... $ 400
Cigar stand, on W. 6th, running $20 wk. ..$ 500
Restaurant, running $25 per day, only ....$ 650
Grocery, 3 nice living rms., fur. Snap....$1250
Butter, egg and milk depot, clears $150 month ..... $ 800
Grocery, running $150 per day, invoice..... $
Free listings for everybody; come in and see our list snaps in houses and lots. Country property sold and exchanged on commission. Nothing too small or too large for us to handle. Eastern and northern exchanges a specialty.

$475 BAKERY, RENT $30; LONG LEASE.
$675 DELICATESSEN-CONFECTIONERY. Bakery, Soft Drinks, rent $30, good.
16 rooms, clearing $65 monthly, part cash.
$900 SACRIFICE, ESTABLISHED BUSINESS on Broadway, rent $100; present owner clearing $150 monthly; worthy of investigation.
$1850 CORNER CONFECTIONERY-CIGARS, Soft Drinks, Periodicals, Wholesale and Retail Newspapers. Rent $30; living rooms. Owner clearing $175 monthly.
$4250 NOVELTIES, PENNANTS, PHOTOS, Post Cards, etc., on principal street. Will exchange for Real Estate, ½ cash. Owner clearing $300 monthly.
$600 SMALL ESTABLISHED BUSINESS. Cheap rent. Owner clearing $25 weekly. Will bear investigation. Easy to handle.
$5000 MOVING PICTURE THEATER. Finest equipped, principal street. Seating capacity 726; lease, cheap rent. Present owner clearing $300 monthly.
J. E. TETLOW, 306 S. Broadway.

GROCER STOCK, CITY LIMITS, LIVING rooms, new, good trade, will sacrifice account leaving city. Small amount will handle.

Grocery business, southwest, one of the show places of the city. Large business with good profits, must sell.

Wholesale and retail hardware and crockery. Best location in city. Trackage facilities. Fireproof building. Controlling interest for little money.

We can locate you in any line to your advantage.
H. TROWBRIDGE, with
EDWARD D. SILENT & COMPANY,
408 So. Hill St.

FOR SALE—GOING OUT OF BUSINESS, are selling at cost entire stock of domestic and imported Mexican groceries, Mexican baskets, blankets, brushes, pottery, reins, headstalls and many other curious things from the Mexican republic; also counters, shelvings, safe, scales, typewriter, under computing scales, American cash register, roll-top desk, and chair, refrigerator, 2 copper kettles, weighing 25 and 40 pounds; 1 range, with distillate burner, suitable for restaurant; one 8-day clock. It will pay you to investigate.
DALZELL & MENDEZ, 613 San Fernando st. Home phone A2270.

$150 CASH AND $125 TERMS BUYS A LUNCH counter, right downtown. Seats 20. A money maker.

$300 CIGAR STAND, near this office, fine fixtures; register and stock; $360.

$375 LUNCH COUNTER, near-by town, seats 18. Rent $25. Fine fittings, $18 daily receipts. This is a good buy.

$600 OR OFFER, corner grocery in one of the nicest locations in city. Rent $15; 3 furnished rooms.

$375 CASH and terms buys confectionery and school supplies, near school.
SEE SIMPSON., 202½ S. Broadway.

OLD AND WELL ESTABLISHED LOCAL manufacturing corporation is now passing into new hands. Reorganization will soon permit the public to obtain a few hundred shares only of this stock, which was heretofore held by a close corporation. This is high-class and clean. Output being distilled. Investment will pay 20 per cent. or better. Retiring officers leave two salaried positions open to be filled by new management from investment. Stock issue ready about Feb. 15, to be sold in five small blocks at from 25c to 75c. No agents. For interview address T, box 73, TIMES OFFICE.

WANTED — A PARTNER IN A FIRST-class shoe business, situated in the best location in Los Angeles. Stock amounting to between $12,000 and $15,000, and doing an annual business of about $30,000. Employing 4 salesmen and clearing between $8000 and $10,000 each year. It would not be necessary for either man or woman to know the business but to oversee and manage it. Or would trade entire business for clear city income property. Address CC, box 151, TIMES OFFICE.

DO YOU WANT TO GIVE YOUR SERVices, references and $3500 for interest in high-class, up-to-date, old established business, that need services, responsible gentleman and will return you several thousand dollars yearly? Get particulars. 355 S. BROADWAY, Room 206.

A GENTLEMAN OF GOOD ADDRESS driving his own automobile can secure lucrative employment, either city or country; no investment necessary. Apply to EDWARD J. SKEANS, 1247 South Olive st., Los Angeles.

FOR SALE—THE NEATEST LITTLE GROcery in the city, also soda and cream. Rent, including rooms, only $15 per month; also some furniture, all for $650. Located at 1202 W. WASHINGTON ST. Call and you will buy it.

FOR SALE — $800; RAILROAD DINING and lunchroom, with monopoly of business, man and wife can clear $140 and over monthly; will stand investigation. Address Z, box 227, TIMES BRANCH OFFICE.

FOR SALE—GENERAL MERCHANDISE store in good town in Arizona, will invoice about $7000, and doing a fair business; good reason for selling. See J. R. HADDOCK, 330 Security Bldg.

FOR SALE—RESTAURANT, IN A LIVELY town, on car line, near the beach; fine place for man and wife or two ladies. Price $250; $100 cash and $10 month. MR. HODGES, 314 Byrne Bldg. F2565.

WILL MAKE SMALL INVESTMENT IN good going concern, where there is a position open. Have automobile that I will use in business if necessary. Address T, box 254, TIMES OFFICE.

MOVING PICTURE THEATER FOR SALE, 350 seats, room for 50 more, good lease, reasonable rent; good business. Will sacrifice. Leaving city. 2804 S. MAIN, any evening.

$500 CASH BUYS A RESTAURANT AND delicacy; no competition; fine location; good trade, low rent; sleeping accommodations suitable for man and wife. Best buy in city. Address T, box 82, TIMES OFFICE.

FOR SALE—GROCERY, CASH TRADE, NO delivery, sales $25 to $30 daily; rent, including four modern rooms, $27; about $1600; No commission paid any one. Address T, box 244, TIMES OFFICE.

FOR SALE—AT A SNAP, RESTAURANT IN a good location, good lease, receipts $35, $45 a day; price $450; good reason for selling; no agents. Address T, box 272, TIMES OFFICE.

BEST APARTMENT HOUSE BUY IN THE city; excellent location, full house, low rent, long lease, terms, no agents. Address T, box 254, TIMES OFFICE.

FOR SALE—ONE OF THE BEST MOVING-picture shows in the city, cheap if sold at once. Address S, box 11, TIMES OFFICE.

FOR SALE — PLUMBING BUSINESS IN suburban town. Address W, box 231, TIMES BRANCH OFFICE.

FOR SALE—BAKERY STOCK AND FIXtures. Good location. Retail trade. 154 E. 3RD ST. South 741.

FOR SALE — AT INVOICE, FEED, FUEL and transfer, one of the best locations in the city. 2322 CENTRAL AVE.

FOR SALE—A GOOD COUNTRY ROUTE ON The Times. Address J. B. SNYDER, care Times Office.

BUSINESS CHANCES—
Of Many Kinds, Unclassified.

GOOD LOCATION FOR DRUGGIST, CONfectioner, milliner, barber, florist, jeweler, sale of bakery goods, art goods, curios, books and periodicals, boots and shoes, men's furnishings, cigars, pictures and picture framing, teas, coffee and spices, toilet parlors, etc., in new store rooms just completed on northwest corner of Third and Olive streets, opposite Angels' Flight; in the heart of the apartment house district. Go and see them. CHAS. S. MANN, 221 Wright & Callender Bldg., corner Fourth and Hill sts.

WILL SELL $3000 TO $5000 OF MY INTEREST in large, well established local manufacturing concern; owns its own grounds and plant; earning 40 per cent.; leading concern of its kind in whole country; managed by some of the most conservative and very largest men in the city; rated A.A.1. by banks and mercantile agencies; so safe and well known, has larger loan value than most real estate; owner simply must have quick cash and you can't get decided bargain with all this year's earnings, which ends July 1. Address T, box 4, TIMES OFFICE.

WILL YOU BUY IF WE CAN PROVE to your satisfaction this truth; we are simply compelled to sell $5000 of high-grade, well-known mercantile stock, earning over 25 per cent. yearly. Fiscal year ends in June and buyer can have all earnings. Phone South 3692 after 5 p.m., or address T, box 254, TIMES OFFICE.

WANTED—PARTNER FOR HALF INTEREST in my business, must be hustler. I represent some of the largest eastern concerns, have the entire Coast. Require $650 ever offered. Look into this, stands closest cash; references exchanged. Best proposition investigation. Address Z, box 246, TIMES BRANCH OFFICE.

GOOD RELIABLE PARTY WITH $2500 TO $5000 can acquire part in controlling interest, large manufacturing concern. Investment thoroughly safeguarded and profits over $12,000 first year easily. No competition and a great seller in all kinds of times, and all cash business. Personal investigation only. No agents. State phone number in answering. Address S, box 186, TIMES OFFICE.

IF YOU HAVE $1000 THAT YOU WOULD invest in a proposition that will make you $1k in a short time with no chance to loose, let me hear from you at once, for this won't last long. Give your address and phone number in first letter. Address S, box 154, TIMES OFFICE.

FOR SALE—BAKERY AND DELICATESsen, doing a good business, just the place for man and wife, cheap rent, in rooming house district. If you want a good little place, see this, big money for two or three. Your own price. Call at 225 E. 12TH.

FOR SALE — WILL TAKE $400 FOR MY well established business paying $15 daily. Nice business for two ladies or man and wife. Must leave city soon on account of business interests elsewhere. Call Room 1, 3314½ S. SPRING.

$1800—I CAN GIVE YOU HALF INTEREST in general agency, for a candy vending machine, for theaters, guarantee you ten thousand a year, clear. Give phone. Address T, box 38, TIMES OFFICE.

FOR SALE — BAKERY; DOING $25 DAY; long lease and cheap rent, $750.
Grocery, $75 day cash trade; horse and wagon; $1650 or invoice.
Cigar stand on Spring st., 4-year lease, $750; rent $30 month.
102 S. SPRING, rooms 101-2.

WANTED—PARTY WITH $450 CASH TO invest in a business, strictly legitimate, investment, positively secured, big money to be made. Party must be willing to do his share of work. Investigate. Call between 9 and 11 a.m., 2:30 to 4:30 p.m., or write. Phone A4362. 362 WILCOX BLDG.

PROFITABLE TAILOR BUSINESS, 3 YEARS old, with household and chickens; good location. Address W, box 216, TIMES BRANCH OFFICE.

1000 BIZ CARDS 50c; NOTEHDS, BILLHDS, envs, $1. Hi-class, low price printing. AM. PUB. CO., Henne Bldg., 107 W. Third.

FOR EXCHANGE—WILL EXCHANGE GOOD relinquishment for equity in house and lot, or for auto repair shop. MRS. ANDERSON, 222 Chamber of Commerce.

FOR SALE — PAYING COUNTRY NEWSpaper and job plant; power equipment. See owner, 222 HIGGINS BLDG.

FOR SALE—CASH ONLY; MY HALF INterest Tale Dye Works, 1 wagon, machinery and 3-year-lease. Phone 77212. WEST LOND.

FOR SALE — A FIRST-CLASS CIGAR stand, in the best part of the city, in front Schultz Saloon, doing good business. 122 N. SPRING.

FOR $500 SPOT CASH, WILL SELL BEST 7-table poolroom; heart of city; lowest rent; long lease; ground floor; ever offered. Must be all cash.
STACY, 304 Fay Bldg.

FOR SALE—4-CHAIR BARBER SHOP, DOing good business; fine location. 109 S. BROADWAY.

FOR SALE—RESTAURANT, SEATS 72. 619 W. EIGHTH ST.

A GOOD OPENING FOR A GOOD HOTEL and livery stable in a good live place and rich valley. Address R, box 45, TIMES OFFICE.

$500 BUYS ONE-HALF INTEREST GOOD office business, $300 average monthly profits past two years. 518 LISSNER BLDG.

$450—CIGAR STAND, OR $2450 FOR FIXtures and invoice stock, rent $12; this is a good paying stand. BILLY VAN, 120½ S. SPRING ST.

I WANT A MAN OR WOMAN WITH $15,000 to put in a business enterprise in this city, which will show an income of five thousand dollars a month. Investment secured and returned inside of six months. Address S, box 106, TIMES OFFICE.

FRUIT AND CONFECTIONERY STAND ON East Fifth st., near Towne ave., for sale, cheap. See BURKE & HUGHES, 1238½ East Seventh st.

SPECIAL CHANCE, $175, JOINS GOOD man, established business, yearly income. Inviting get particulars. PHOENIX, 202 Grant Bldg.

$800—SECOND-HAND AND NEW FURNIture store, clearing $125 a month. No better opportunity for small investment. 513 S. Hill. O'BRIEN-MEYER CO. Cloyd.

$250 FOR MOVING PICTURE OUTFIT; 175 chairs, piano, Ft. Wayne componsart; operating room, electric wiring, switches, etc. 512 S. Hill. O'BRIEN-MEYER CO. Cloyd.

$450—GROCERY; GOOD LIVING ROOM, rent $15; also corner grocery, $950, or invoice; rent $25; big snap. See BILLY VAN, 120½ S. Spring st.

FOR SALE—MOVING PICTURE THEATER including new machine, economizer, seats, etc., only $500. 625 CHAMBER OF COMMERCE BLDG.

IF YOU ARE ANXIOUS TO SELL YOUR business and want quick results,
See CLOYD, with
512 S. Hill. O'Brien-Meyer Inv. Co. A1497.

GOOD OPENING—

For gents' furnishing and boot and shoe store in the new town of Van Nuys; 3 years' lease; reasonable rent. Inquire 219 S. HILL ST.

FOR EXCHANGE — MY GOOD PAYING confectionery and lunchroom, for your equity in house and lot, or small place for poultry raising; about $800 required. Apply 405 W. WASHINGTON ST.

FOR SALE — BEST MOTION PICTURE theater in suburbs, good for $300 month; must leave city; snap if sold this week. Phone SOUTH 6128, room 11.

FOR SALE — GROCERY, AT INVOICE, less 10 per cent., doing $50 a day cash. No soliciting. rent $25. PHONE 27252.

REST OPPORTUNITY IN THE CITY FOR first-class butcher to rent space in 8 years' established grocery store. Apply or write to 1400 REID ST.

GROCERIES AND NOTIONS, owner will invoice and lump if sold by Tuesday, corner store and 4 living rooms, rent about $12.50. Phone MAIN 8099.

FOR SALE—BARBER SHOP; OR WILL exchange for city or country property. See owner, 703 S. SPRING ST., room 203.

FOR SALE—UP-TO-DATE CASH BASKET grocery, fine location, doing a good business. Phone SOUTH 6203.

GOOD PAYING CIGAR STAND FOR SALE cheap, big profits. 206 E. FIFTH ST. J. Valle.

75 PER CENT. INTEREST ON YOUR MONey; will sacrifice my moving picture house, fine location, if taken this week; leaving city; no trifers. See J. H. IRVIN, 238 S. Spring.

BUSINESS CHANCES—
Wanted and Miscellaneous.

HAVE $10,000 EQUITY IN APARTMENT-house and store building, lot 50x180; building 54x140; desire to trade for a stock of groceries or a general stock not to exceed the equity. Owner is not a merchant, but wants a store that will make him a living and a little profit. Address M, box 242, TIMES OFFICE.

WANTED—DO YOU WANT TO SELL YOUR poolroom, cigar or bootblack stand, barber shop or bakery, grocery store, or meat market, or do you want to buy? If so, tell O. P. PRINCE, Realty Broker, 726 San Fernando Bldg., or Phone Main 4143, and he will do the rest.

WANTED—HALF OR ALL OF A GOOD business, wholesale or retail; in city; will invest from five to fifteen thousand, and take active interest. Box 6, STATION C, city.

WANTED—TO PURCHASE, SMALL CANDY plant or interest in one. State price and location where can be seen. Must be a bargain. Address Z, box 222, TIMES BRANCH OFFICE.

BUSINESS CHANCES—
Wanted and Miscellaneous.

WANTED—GROCERY, UP TO $6000, HAVE good house and lot and cash. If your store is good, I will buy it. Address T, box 41, TIMES OFFICE.

WANTED—GROCERY, ABOUT $1250, HAVE good lot for $950, balance cash. Also have customer with cash for meat market. 501-502 STIMSON BLDG.

SWAPS—
All Sorts.

FOR EXCHANGE—CORNER LOT IN SAN Bernardino for light 4-passenger automobile, must be good; give full particulars in first communication; Address box 114, SAN BERNARDINO, Cal.

FOR EXCHANGE — SAFE, 22x37 AND 20 inches high, for a larger one. 'PHONE F2969.

FOR EXCHANGE — AUTOS, PARTS, TIRES bought, sold. METZ, 921 S. Main. F1364.

MONEY TO LOAN—
Real Estate and Improvements.

TO LOAN—
$250,000 on City Realty.
$75,000 Suburban.
$50,000 Country.
$5000 Trust Deeds.
Our specialty is straight loans on city and country in amounts from $800 to $50,000. Properties appraised. References—our customers.
S. R. EARNEST & CO.,
621 H. W. Hellman Bldg. Main 5555; A4757.

TO LOAN—MONEY.

We have money to loan in sums of from $500 to $50,000 at current rates on first mortgage, at a fair valuation of your property.
We make no charges for appraisement or drawing of papers.
CHAS. L. HUBBARD COMPANY,
734 Security Bldg., Fifth and Spring.
Established 1896.

TO LOAN—
BUILDING LOANS.
BUILDING LOANS.
6 Per Cent.—BUILDING LOANS.—7 Per Cent.
BUILDING LOANS.
BUILDING LOANS.
BUILDING LOANS.
Money at 6 and 7 per cent. Straight three-year building loans a specialty.
CHANDLER, GOHS & CO.,
563-4-5 Bradbury Bldg.,
Home F7121. Main 3715.

QUICK LOANS ON REAL ESTATE.
$50 to $1500.
First or second mortgage or contracts.
Money same day; no brokerage fees.
Low rates and immediate action.
H. M. CORLETTE, 201 Security Bldg., 5th and Spring. F2151.

HERE IS YOUR CHANCE FOR A GOOD all-around baker to open a bakery in an up-to-date brick building, next to G. Ralph's grocery store, on Pico near Normandie; two stores in building, one occupied by meat market, doing a good business. This is in a growing locality. Owner on premises. G. Ralphs will tell you what he thinks about it.

TO LOAN—MONEY.
We have $1400 to loan on Perris Valley land, Riverside, Venice or Ocean Park. Also money to loan on Los Angeles property.
Apply A. K. MERROW,
ARTHUR W. KINNEY CO.,
508 Trust and Savings Bldg.
Main 3233.
A5343.

MONEY TO LOAN—
ANY AMOUNT, 5, 6 AND 7 PER CENT., ON CITY PROPERTY. QUICK ACTION.
W. ROSS CAMPBELL COMPANY,
THIRD FLOOR REALTY BOARD BLDG.,
421-27 SOUTH SPRING STREET,
PHONES MAIN 60; 10625.

MONEY TO LOAN — $250,000, IN SUMS TO suit, on city and country real estate. Lowest interest, courteous treatment and quick service.
Call Mr. Kristensen.
SEE LUNDEEN FOR HOMES CO.,
Suite 233-37 Central Bldg., 6th and Main.

TO LOAN—
CITY OR COUNTRY REAL ESTATE.
$50,000 to loan in amounts of $200 and up; lowest rates; quick action.
R. W. MOYER, 604 Frost Bld

Classified Liners.

Y TO LOAN—
Salaries and Chattels.

NEED MONEY
URE IS AN OUTORTUNITY
ome to get cash quickly, privately,
ery low rates. We have just received
tted and in order to loan it upon
roughs all loans at the following re-
ow rates while it lasts:
6% Loan—Payments $6.79
7% Loan—Payments $7.40
8% Loan—Payments $8.05
9% Loan—Payments $8.70
10% Loan—Payments $9.35
payments include all charges, both
and interest. Absolutely no other
or amounts in proportion. If you
her loan company compare what you
paying with the above rates, then
e, we will loan you enough to pay
in full and give you additional
ct dealer.
y company in the city with the
and facilities for making every
in a few hours' notice on HOUSE-
NITURE, PIANOS, LIVE STOCK,
ILY PROPERTY, ETC.; left in your
and making PRIVATE LOANS to
ities on their own signature.
here on DIAMONDS and STORAGE
S, in same confidential manner.
cannot call at our private office,
MAIN 4252 or P2153, and our
onstrative will call on you with-
quest.
ortunate when in need of funds, be
e our SIMPLE, but modern method
not be disappointed.
IS AN OLD RELIABLE FIRM.
MAN-AMERICAN LOAN CO.
OMS, DELTA BLDG., ROOMS 304-6
SOUTH SPRING STREET.

MONEY—MONEY—

T ARE WORRIED by small or
call on us; we will advise you and
you with money and take as many
you wish to pay. PIANOS, FURNITURE, PIANO,
WAGONS, BUGGIES AND LIVE
and you can repay us in small
monthly payments.
quality to remain in your pos-
your friends need; your business
GUARANTEE OUR RATES ARE
ONLY THE LOWEST. TRY US
SAVINGS YOURSELF!
not publish misleading rates to
ent, neither do we tack on fine
charges; our methods are clean-
ness principles before us. If you
cannot call, write or phone and
it will call and explain our plan.
Telephone F6212, Main 8018.
CENTRAL LOAN COMPANY,
Security Bldg., Fifth and Spring.
1 corner Fifth and Spring.

TO THE PUBLIC—
NO MORE HIGH RATES.
$10 TO $500
ON HOUSEHOLD FURNITURE,
SALARIES, REAL ESTATE OR-
ES. We are organized to LOAN
honest working people, at the
mpower help, at POSITIVELY the
RATES in the city.
HIGH CHARGES FOR LOANS.
Home easy to pay—
allments of $1.3
allments of 2.5
allments of 3.6
is the loan in full. NO other
Other amounts in proportion.
monthly payments as desired.
ce or Phone Main 2674 or A1622

RANTEE LOAN COMPANY,
oom 25, Alhambra Block.
ADWAY, OR 221 W. FIFTH ST.
ney stays to second floor.

ROM US
Saves Money.
ast money on FURNITURE, PI-
s, wagons, live stock or other pr-
erty, without giving up the pos-
session.
FROM US AND SAVE MONEY.
gives you a definite amount a
month, including both principal and
est; you know just where you owe
, and if you find that you can pay
loan expires you will receive a re-
bate on the total cost. Any
can be paid off much faster or
less than the customary ten
for payment of interest only. To
we have firmly established with
know us to
ARE DEAL ALL THE TIME.
RELIABLE LOAN COMPANY,
Bldg., 238 W. Fourth, cor. Hill.
Broadway F7421. Broadway 627.
SALARY
LOANS.

$10 TO $300.
re loans on furniture, pianos, horses,
s, without removal, or if you are
re will advance you money to
ake the EASIEST PAYMENTS of
in the city.
RE THESE RATES WITH WHAT
OTHERS CHARGE.
U PAY BACK..... $ 11.25
U PAY BACK..... 22.50
U PAY BACK..... 187.50
PAYS THE LOAN IN FULL.
ade from ONE MONTH TO ONE
ear; weekly or monthly payments
PRIVATELY, CHEAPLY.
DEPENDENT LOAN CO.,
3% SOUTH SPRING ST.
Phone Main 89
BAN CO. 1 TO 5 PER CENT
5 years. Bank references.
FURNITURE, SALARIES, ETC.
Jewelry kept Citizens' Nat. Bank
vault. Room 1, Bryson Block, 239
SON BLDG., THIRD & SPRING.
ONFIDENTIALLY LOANED TO
Loans to be paid in
s cents or more per week or
month. CREDIT LOAN CO.,
Citizens' Bank Bldg., Third and

WANTED—
eal Estate and Collaterals.

COUNT FIRST MORTGAGE
r cent., 4½ years to run yet, s-
ment, fully bearing orange grove
. This year's crop worth double
ed by recent frost. JAMES MAY,
Block. Both phones.
MONEY.
rs, at 7 per cent. Let $6439. Be-
ble, strictly modern, hardwood fi-
$4200. Let $6239. Be-
CLEVELAND CO.,
This Insurance Bldg.
A2460. Main 6296.
Loan AT PER CENT. On
estate security, with modern im-
ge property. Let $6439. Be-
value $6000. This is AA-1 s-
MR. SIMPSON.
This Insurance Bldg.
Fifth and Spring.
$600, BUILDING LOAN. Ap-
partment house, 10 Ocean Park
he world's best. Inquire at
& REED, 900 Pier ave., Ocean
Mr. Payne.
MEN WITH $100 EACH TO
e with like amount in first-class
roperty; returns better than
ve months. Must come 30
days. No agents. Address T,
128 OFFICE.
LOANS BY THE OWNER.
Location, Honesty and Punctuality.
MATTHEWS & MATTHEWS,
Leading Mortgage Brokers,
Spring Bldg. corner Third and Spring.

MONEY.
00—Exceptional bungalow, southwest,
$1600.
00—Beautiful bungalow, conservative val-
$2000.
50—Elegant, southwest, conservative val-
$2400.
00—Southwest bungalow, conservative
$2600.
00—Elegant bungalow, southwest, valua-
$2800.
00—Cosy-in flats, conservative valuation
$3000.
50—Modern bungalow, conservative val-
$3250.
00—Fine building, conservative valua-
$3500.
00—Alhambra hotel, conservative valua-
$3600.
00—Twenty acres alfalfa, valuation $14,-
00—Acreage toward Pasadena, valuation
$15,000.
00—4 acres toward Venice, appraised
$15,000.
00—Restricted Wilshire residence, val-
$15,000.
00—Restricted Wilshire residence, val-
$15,000.
00—Elegant Westlake apartments, val-
$15,000.

G. A. MORTHLAND,
Mortgage Investments,
Firm Old Bldg. Main 2240, Pasadena.

MONEY—MONEY—
ve no better security drawing inter-
ed at 7 per cent. than mortgages on
ble real estate. Real estate values in
ity are undeniable, as we know that
are on the increase. I have on hands
me mortgages and trust deeds on
ome property, which will net you
per cent. Parties having applications for loans
from $200 up on improved city prop-
erty to become country property. If
you will communicate with me and let
me know the amount of money you have on
hand at the present time for investment, I
will be glad to submit from time to time
descriptive matter for sale. A description
of the property on which clients wish to borrow
money.
I have been in the business of two years in Los Angeles
and have already made it possible for
many people to secure loans on fair and reasonable values correctly. Dur-
ing this time I never been a single
dollar has been made through this
office, for abstract, search, or abstract
fees.
Call or write
R. M. SULLIVAN, Loan Dept.,
with R. BURRUS MITCHELL,
Phone 300-301-302 Union Oil Bldg.

MONEY. FIRST MORTGAGES.
JOSEPH REED CO.,
324 S. T. Johnson Bldg.
Phone 62 or Broadway 5023.
$6000, 5 years—W. 36th Pl., new bungalow.
$5000, 5 years—W. 36th Pl., Hallidale, bungalow.
$4000, 5 years—W. 36th Pl., Figueroa, 7 rooms.
$3500, 5 years—Beautiful residence, Venice Annex.
$3000, 5 years—W. 36th Pl., Bellona, 5-room house.
$2500, 5 years—W. 36th Pl., West 37, 5-room house.
$2500, 5 years—W. 36th Pl., Normandie.
$2000, 5 years—W. 36th Pl., Vermont, 10-room house.
$1800, 5 years—Union, 14 rooms.
$1500, 5 years—W. 36th Pl., Union, 5 rooms.
$1000, 5 years—W. 36th Pl., 5 rooms.
$1000, 3 YEARS, 7 PER CENT.—Dozen of 5-year Valencias, good water
and fruit; fronts on 2 streets; frontless belt; value
$1500. Let $1000. Be-
CLEVELAND CO.,
This Insurance Bldg.
A2460. Main 6296.
Loan AT PER CENT. On
estate security, with modern im-
ge property.
$2000, 5 years—W. 36th Pl., 5-room house, pumping plant;
value $2500. Let $2000. Be-
$1500, 5 years—W. 36th Pl., 5-room house, pumping plant;
value $2000. Let $1500. Be-
$1000, 5 years—W. 36th Pl., 5-room house, pumping plant;
value $1500. Let $1000

Cities and Towns of Los Angeles County.

NEWS REPORTS FROM CORRESPONDENTS OF THE TIMES.

Pasadena.

TO CIRCUMVENT AN ORDINANCE.

Pasadena Women Tell Council How to Proceed.

Woman Recently Bereft Is Stricken at Depot.

Gipsy Smith Will Lecture in the Crown City.

[Office of The Times, No. 52 S. Fair Oaks Ave.]

PASADENA, Feb. 9.—A delegation of members of the Shakespeare Club appeared before the City Council yesterday and solved in a minute the question of the use of motion picture machines in frame buildings which has agitated Councilmen and church boards for several months. The Shakespeare Clubhouse is one of the buildings in which the use of one of these machines is desirable, and which does not meet all of the requirements which those who have been working on a building ordinance would have such a structure measure up to.

The idea of the ladies is simply to place the machine outside and project the views through a window onto the screen. The show would thus be inside the building, the machine without. What is simpler?

It is further proposed by the club ladies that a separate building be erected near the clubhouse in which a machine might be housed, but which would be quite apart from the clubhouse proper.

The Council held an all-day session yesterday to consider the proposed new building ordinance, which had just come from the hands of the City Building Commission. It required five hours to read the measure. The Councilmen say it is the most important subject now before the city. Late in the afternoon the ordinance was passed on first reading.

WIDOW IS STRICKEN.

While standing on the platform at the Santa Fe depot, awaiting the arrival of a son from the East to attend the funeral of her husband, who died last Saturday, Mrs. Franklin T. Newcomb of South Pasadena suffered a stroke of apoplexy yesterday morning. She was taken to the Pasadena Hospital, where it was announced last night that her condition was serious.

The son from the East is Frederick T. Newcomb of New York. There are two other sons, Dr. A. T. Newcomb and Dr. Ralph H. Newcomb, prominent physicians of this city, and a daughter, Miss Clara Newcomb of South Pasadena.

The funeral was to have taken place today, but, owing to the sudden illness of Mrs. Newcomb, it has been postponed.

DOLLAR COMES BACK.

A touchingly pathetic letter was received by Chief of Police Wood yesterday from Carl Everest, a 16-year-old Pomona boy.

Several days ago Patrolman Abbott encountered the boy trudging along one of the city streets. Upon making inquiry he found that the lad had been searching for work in Glendale, but that his money had given out and he was attempting to walk to his home in Pomona, where he has a mother. He was tired and footsore and nearly famished.

Abbott asked him to accompany him to the police station and he was given a bed and a good breakfast the next morning. Several employees of the police department together gave him the money for a ticket home.

In his letter the boy inclosed a dollar, the amount given him, and also a letter from his mother, thanking the policemen for their kindness.

GYPSY SMITH TO SPEAK.

Pasadenans will have two opportunities to hear Gypsy Smith, the evangelist who is drawing record-breaking crowds in Los Angeles. He will speak next Sunday morning at the First Congregational Church, and next Tuesday night he will preach at a union service which will be held at the Pasadena Presbyterian Church. Arrangements have been made by the Pasadena Ministerial Union.

OHIO MINISTER HERE.

Announcement was made yesterday that Dr. E. M. Campbell, president of Franklin College, New Athens, O., will temporarily occupy the pulpit of the United Presbyterian Church. He will serve as pastor for two months and it is not unlikely that at the expiration of that time he will be extended a call to accept the pastorate permanently, as successor to Rev. W. K. Kilpatrick, who resigned several months ago to accept a call in San Diego.

CHARITY BALL TONIGHT.

The Hotel Maryland will be the scene of the most elaborate social function of the winter tonight, the charity ball. The lobby and ballroom have been converted into veritable bowers of fragrant flowers.

This will probably be the most brilliant charity ball ever given in the city. The members of the visiting polo teams will be among the guests.

MANY HEAR LECTURE.

The Shakespeare Clubhouse was crowded last night with Pasadenans who took advantage of an opportunity to hear Dr. Wilfred Grenfell in a lecture on his work in Labrador. He illustrated his talk with stereopticon views.

The lecture was the third of a series arranged under the auspices of the Throop Polytechnic Institute and was a benefit for that institution.

HAS NO TITLE.

President John Willis Baer of Occidental College yesterday prepared the following statement in behalf of his friend, who is now visiting in the city:

"Dr. Grenfell of Labrador is very anxious to correct a misapprehension which is prevalent throughout America. He is not to be addressed as 'Sir' Wilfred Grenfell. The order of knighthood, conferred personally upon Mr. Grenfell by the King, is merely a companionship of the Order of St. Michael and St. George. It carries a ribbon and medal, which is to be worn on all state occasions, but it does not carry a title."

CITY BRIEFS.

A large delegation from this city will probably attend the opening meeting of the Inter-City Committee of Eighteen, which is to be held tonight in the City Council rooms in South Pasadena.

"Was Abraham Lincoln a Christian?" will be the subject of a sermon to be preached by Rev. L. Potter Hitchcock at the West Side Congregational Church next Sunday morning.

At the request of Street Superintendent Beyer, the City Council yesterday gave the Pacific Electric Railroad permission to haul rock for paving purposes through the city streets.

The new Century Club will meet next Tuesday night at the home of Rev. and Mrs. Albert Hatcher Smith, No. 1071 Garfield avenue.

Dr. Wilfred Grenfell will give another illustrated lecture at the Young Men's Christian Association building tonight under the auspices of the Federation of Men's Church Clubs. Tickets may be procured free of charge by members of the clubs there.

The newly-organized Caldron Club held its second meeting at the Hotel Green last night. It took the form of an enjoyable entertainment and refreshments were served.

The Pasadena Board of Trade is receiving subscriptions for the relief of Chinese, who are in want, upon request of the Central China Famine Relief Committee in Shanghai.

Pictures framed at Wadsworth's, Hotel Vista del Arroyo, Pasadena.

Special exhibition hand-craft jewelry at Grace Nicholson's.

Foothill property. Scenic La Canada.—H. L. Hayman.

Times dictionaries now on sale at the Pasadena Branch, 52 S. Fair Oaks.

At auction, my entire stock of Japanese and Chinese art goods, jewelry, Navajo rugs, furs and embroideries. Today, 10:30 and 2:30. O. A. Bosley, 296 East Colorado street.

San Pedro.

CLIFF ROAD IS AGAIN IN FAVOR.

AUTO DRIVE FROM SAN PEDRO TO REDONDO.

Mayor, Supervisors and Other Officials and Citizens Are Guests of the Commercial Club at an Abalone Dinner at White's Point. Heavy Seas Prevent Landing.

SAN PEDRO, Feb. 8.—A "get-together" meeting of prominent city and county officials and citizens of San Pedro took the form yesterday of a big abalone feed at White's Point, under the auspices of the San Pedro Commercial Club.

The visitors arrived in the morning in a special car over the Pacific Electric, the party including Mayor George Alexander, John C. Meyer, City Auditor; S. A. Butler, C. J. Nellis and C. D. Manning, County Supervisors; Thomas Gibbon and A. K. Maloy, Harbor Commissioners; H. P. Fleming, secretary of the Harbor Commission; J. J. Andrews, Councilman; George W. Lyons, Frank Garbutt, Thomas Hughes, and others. The party was met by a committee of local citizens and at 11 o'clock the visitors were taken on board Harry Goodall's handsome yacht Lucero, with Capt. Louis Black at the wheel, and after a tour of inspection of the development work under way in the inner and outer harbors, the Lucero steamed up the coast, past the Point Firmin light station to the cove at White's Point. The Lucero was unable to land on account of the heavy swells and the party returned and made the trip by automobile to White's Point, where the members were regaled with the big abalone feed. The dinner was prepared by Japanese, under the direction of Louis Harris, who operates an extension abalone drying plant at White's Point.

After dinner matters of importance concerning the harbor and the San Pedro district were informally discussed. One of the objects of the visit was to acquaint the Supervisors and city officials with the manner of taking and curing abalones for market. Less stringent regulations in regard to when and where abalones can be taken are desired by people engaged in the industry, and it was pointed out that more favorable regulations in these regards should be afforded.

The visitors were brought back to San Pedro this afternoon by automobile and returned to Los Angeles with expressions of great appreciation for a profitable and pleasant day.

Resumption of the talk about a cliff road along the beach from Point Firmin to Redondo Beach followed the visit of the officials. The matter has been brought up at various times during the past few years and advocates of the plan now say they have offers of right of way for a considerable portion of the road.

WILL COST TEN THOUSAND.

Breakwater at Venice Is Damaged Considerably by the High Tides of Past Week.

VENICE, Feb. 8.—It was estimated this afternoon by the Abbott Kinney Company that it will cost $10,000 to repair the damage done to the breakwater at the end of the pier by the recent high tides. While the high seas were running it was not observed that any harm was being done, but the return of low water shows that immense fifty-ton rocks had been moved by the force of the waves as if the giant stones had been so much light wood.

The breakwater originally cost $100,000, having been constructed through the dumping of hundreds of trainloads of rock into the sea. This structure protects the pier and all of the buildings alongside of it, and one of the first improvements to demand attention will be the substantial repair of the breakwater.

WANT FARE REDUCTION.

At the request of residents of Walgrove, the City Trustees have called the attention of the Pacific Electric trolley line that there is a municipal ordinance which provides that only a 5-cent car fare shall be collected within the city limits.

Walgrove is a part of the territory recently voted into the city, and the residents object because they are not receiving the benefits promised, among them being the reduced car fare. Citizens have reminded the Trustees of the suit recently brought and won by residents of Hollywood and Colegrove, to the effect that since that territory had been annexed to Los Angeles, a 5-cent fare was the proper thing.

Long Beach.

THREE FACTORY PROPOSITIONS.

Long Beach Chamber Is After Strong Concerns.

Redlands Man Is Called by Baptist Church.

City Club Will Celebrate the Birthday of Lincoln.

LONG BEACH, Feb. 8.—At this morning's session of the Chamber of Commerce three factory propositions were submitted and referred to the committee on commerce for an investigation and report.

One of these is a large eastern concern which manufactures paper, and has sought the aid of the Southern Pacific to locate it. It would make an initial investment of $200,000, employ seventy men and have a monthly pay roll of $5500. The factory will require 1,000,000 gallons of water daily. All they ask is a free site of five acres.

W. O. Schroyer, who manufactures undertaking supplies and is the inventor of a new burial casket, presented a proposition to locate in Long Beach provided local capitalists interest themselves in the enterprise.

The third proposition was from E. S. Godsmark who only asked the moral influence of the chamber in securing a site for the factory of the Macomber Engine Company which manufactures a new rotary engine.

CALL PASTOR.

At a meeting last night of the congregation of the First Baptist Church a unanimous and cordial call was extended to Prof. George D. Knights, of Redlands to become the pastor of the church. Prof. Knights has been filling the pulpit for several months and is said to have indicated a willingness to accept were the call unanimous. His reply is expected tomorrow evening. If he accepts he will come to Long Beach every Friday and remain over Sunday, until he completes his school year at Redlands University, of which he is vice-president as well as professor of English literature.

WOULD SELL FRANCHISE.

At a meeting of the First Ward Civic League last night a resolution was unanimously adopted declaring the league to be in favor of the city selling the franchise for the Pine-avenue pier and a committee was appointed to open correspondence with amusement promoters throughout the country relative to the matter in order to convince Council that the project is more than street talk.

GETS LEASE.

Announcement was made today that F. H. Wiswell, manager of the Boston Theater on the Pike, had secured a fifty-year lease of the Homer Laughlin lot on the southwest corner of Fourth street and Pine avenue and backed by Los Angeles theatrical men would at once begin the erection of a steel and concrete modern theater and office building. The lot is 75x150 feet and was purchased by Mr. Laughlin seven years ago from the First Presbyterian Church society.

The local post of the G. A. R. has announced the assignments of veterans who will visit all of the public schools on Lincoln Memorial day and participate in the patriotic exercises. The ministerial association will also send a representative to each school.

Merris Hetherington, living on Anaheim street, rigged up a "slide for life" contrivance in his back yard, and was having great sport when something broke and the lad was thrown to the ground and both of his arms fractured at the wrist.

Max Morelock, a plumber, has received a tempting offer from that well-known prisoner in a Spanish jail, who offers Max a third of a fortune of $500,000, the secret of which is contained in some baggage which the prisoner wants Max to come to Spain and take charge of. As Morelock reads the papers, he will not bite at the bait offered.

Lewis Wigton, aged 76 years, died last night at his home on Elm avenue. Deceased was a native of Ohio and had lived in California seventeen years. He was a veteran of the Civil War.

Mrs. Kate Price died this morning at the family home, on West Eleventh street. She was a native of Wisconsin, and 42 years of age.

The City Club will honor Lincoln's birthday next Monday evening at Hotel Virginia, in a dinner, given to Hon. Robert Watchorn, for eleven years United States Commissioner of Immigration at New York. Watchorn's talk will be devoted to the prospects of the Pacific Coast on the opening of the Panama Canal.

Daniel Kain, who has extensive mining interests in Alaska and spends his winters here, has leased five lots on the inner harbor on which will be erected a wharf and buildings, and conduct a fishing business. He is having a fleet of launches built at San Pedro. He has an option to purchase the lots for $7000 within a year.

E. L. Wingard today sold his home on American avenue to Dr. Strickland of Oakland, who is coming here to reside. The price paid is $8000. The remarkable thing about the sale is that Dr. Strickland has been in Long Beach but two hours, and that was a year ago, when he was driven about the city, saw the Wingard property and secured a price on it. Today a letter was received enclosing part of the purchase price and asking that the deed be prepared and escrowed.

SOUTH PASADENA.

SOUTH PASADENA, Feb. 8.—At a meeting of the inter-city Committee of Eighteen which will be held Friday evening in the Council chambers on El Centro street, the public is invited to attend and hear the report of the Public Utilities Committee, which is now being prepared in conjunction with Attorneys Gibbs of Pasadena, William Hazlett of this city and H. J. Goudge of Alhambra, on the matter of the street car congestion in Los Angeles, which has become a matter of more than passing importance to persons residing in these three cities. The president, John D. Reavis, states that they will have some facts to "spring" that will prove of considerable interest to the public.

DESMOND'S

THIRD AND SPRING STREET

Here's An Opportunity
An Unconditional Sacrifice Clearance

Of our entire stock of Fall and Winter goods in Suits and Overcoats. We are determined to clear the whole of this season's stock, carrying nothing over.

All This Season's Suits, Overcoats and Cravenettes

$10, $12 and $15 Suits, Overcoats and Cravenettes $ 8.75

$18, $20 and $25 Suits, Overcoats and Cravenettes $12.75

$30, $35 and $40 Suits, Overcoats and Cravenettes $17.75

25 Per Cent Reduction on Full Dress and Tuxedo Suits and Prince Albert Frocks

See Our Window Display

Water Commerce.

WILMINGTON RECEIVES GREAT LUMBER CARGOES.

SAN PEDRO, Feb. 8.—The report of the customhouse for January shows the arrival at this port, 216 steamers, eight schooners, one barkentine and five British steamers, having a net tonnage of 213,860 tons, and carrying in crews, 9737 seamen. Coastwise lumber receipts included 41,727,000 feet of lumber, 19,649,000 shingles, 10,000 shakes, 8,165,000 laths, 28,432 feet of redwood ties, 811 piling, 1620 poles and 7595 doors. During the month Wilmington received 10,820,000 feet of lumber and Long Beach, 1,238,000 feet.

The report in detail follows:

IMPORTS, DOMESTIC.

Lumber, 41,721,000 feet; shingles, 19,649,000; shakes, 10,000; laths, 8,165,000; ties (redwood) 28,432; piles, 811; poles, 1620; doors, 7595; windows, 250; grain, 5192 tons; flour, 368 tons; potatoes, 65 tons; rice, 88 tons; bags, 117; food (poultry) 265 265 tons; feed, 20 tons; wire, 89 tons; milk, (canned) 225 tons; paint, 44 tons; coffee, 34 tons; grits, 56 tons; fertilizer, 352 tons; salmon, 21 tons; shooks, 141 tons; borax, 18 tons; alcohol, (wood) 35 tons; bran, 104 tons; paper, 1209 tons; excelsior, 69 tons; dates, 16 tons; starch, 10 tons; tobacco, 20 tons; box board, 16 tons; tons; meal, 292 tons; beans, 19 tons; lead, 75 tons; malt, 53 tons; molasses, 21 tons; sugar, 207 tons; currants, 15 tons; roof paper, 141 tons; staves, 45 tons; groats, 34 tons; apples, 25 tons; soap, 39 tons; tapioca, 15 tons; pineapples, (canned) 21 tons; sash weights, 20 tons; cyanide, 60 tons; merchandise, 5067 tons; vinegar, 95 barrels; wine, 365 barrels; liquors, 170 barrels; linseed oil, 34 barrels; crude oil, 95,000 barrels; refined oil, 6200 barrels; refined oil, 1413 cases.

WILMINGTON.

Lumber, 10,820,000 feet; shingles, 2,268,000; shakes 203,000; laths, 500,000; ties, (redwood) 7604.

LONG BEACH.

Lumber, 1,238,000 feet;.

IMPORTS, FOREIGN.

Fertilizer, 25,000 bags; nitrate, 11,702 bags; millet seed, 215 bags; sun flower seed, 500 bags; glue, 150 bags; ayales, 1 bag; cocoanuts, 1 bag; logs, 2386 bags; oil stores, 62 casks; curry powder, 5 casks; chalk, 10 casks; whisky, 10 casks; chalk, 10 casks; oxalic acid, 10 casks; picon, 70 cases; aluminum ware, 6 cases; cookery, 4 cases; whisky, 430 cases; curry powder 5 cases; wine, 50 cases; gin, 155 cases; furniture, 2 cases; window glass, 54 cases; fish (in tins) 450 cases; linens, 6 cases; granite, 1 case; sardines, 602 cases; turpentine, 4 cases; mercahndise, 11 cases; dried meat, 1 case; panocha, 12 cases; beer (bottled) 55 barrels; ginger ale, 50 barrels; bleaching powder, 70 drums; automobiles, 1; turtles, 25; lumber, 527,000 feet; merchandise, 1973 tons.

EXPORTS, FOREIGN.

Salt, 382 tons; merchandise, 20 tons.

PASSENGERS.

Domestic, 11,406; foreign, 5; total, 11,411. Departed, domestic, 12,585; foreign, 17; total, 13,602.

EXPORTS, DOMESTIC.

Cash registers, 56 boxes; wine, 435 barrels; structural iron, 88 tons; plaster, 120 tons; shells, 134 tons; asphalt, 238 tons; scrap tin, 31 tons; wool ,15 tons; cement, 760 tons; merchandise tons; piles, 106 (count;) walnuts, 20 tons; beans, 109 tons; peaches, 800 cases; apricots, 400 cases.

VESSELS ARRIVED.

Steamers, 216; schooners, 8; barkentine, 1; United States vessels, 6; Japenese training ships, 1; British steamers, 5. Total 238.

NET TONNAGE.

American, steam, 208,749; sail, 5111. Total, 213,860.

Foreign, steam ,10,974, making a grand total of 224,834.

SEAMEN.

Steam, 9651; sail, 86. Total, 9737.

HER UNPLEASANT WELCOME.

Japanese Woman, Just Arrived from Cherry Blossom Land, is Robbed First Night in City.

While walking with his wife, who arrived from Japan yesterday morning, T. Azaka, a barber, living at No. 611 West Sixth street, was held up and robbed in front of No. 434 South Flower street by a lone bandit, who forced the frightened couple to deliver their valuables at the point of a pistol.

Still holding the weapon in his hand, the robber first abstracted $35 in money and a gold watch valued at $80 from the pockets of the husband, after which the latter was told to stand aside while a search was made of the effects carried by the young Japanese woman.

As Mrs. Azaka had never had a similar experience, she was loath to part with a hand bag which she carried, but when the muzzle of the pistol was pressed against her temple, she was forced to release her grasp.

Besides $15 in Japanese currency, the bag also contained $5 in American money, all of which was appropriated.

A number of spectators witnessed the hold-up, but apparently were afraid to interfere until the thief had disappeared through a vacant lot, after which the police reserves at the Central Station were called out in a vain effort to run down the robber.

STOLE CREPE.

LONG BEACH, Feb. 8.—After vainly trying to enter the home of William Price, whose wife died yesterday, burglars stole from the front door last night the crepe which announced the death in the household. The crepe was valued at several dollars.

BISHOP'S FATHER DIES.

Isaac H. Bell, father of Bishop William M. Bell and the Rev. H. L. Bell, died at his home, No. 514 Wall street, yesterday, after a short illness. He was 76 years old. For thirty-one years he had lived in California, but came to this city only about six months ago. The funeral services will be held at the chapel of Bresee Brothers Saturday morning at 10 o'clock. Interment will be in Evergreen Cemetery.

Classified Liners.

MACHINERY—And Mechanical Arts.

FOR SALE—ICE MACHINE.

50-ton capacity, in first-class condition; can reach Los Angeles in week's notice. Call at 405 TRUST & SAVINGS BLDG.

WANTED—A GOOD WELL DRILL, second-hand, from six to twelve-inch. Will trade good clear land near Riverside. Address C. LOVEGREEN, Riverside, Cal.

FOR SALE — MACHINERY, THREE concrete mixers, second-hand, cheap. PHONE 59718.

PHYSICIANS—With Office and Hours.

THE MRS. S. J. BRIDGE CANCER CURE, 405-6 MAJESTIC BLDG., 845 S. Broadway. Office hours, 10 to 4. Phone Main 2947.

MRS. HAUSLER, MIDWIFE, 28 YEARS' experience. 726 E. 21ST ST. Home 21710.

MRS. ZIMMERMAN, GERMAN MIDWIFE. 2306 ADAIR ST. Phone Home 28316.

SHIPPING—And Forwarding.

MOVING, PACKING, SHIPPING—FREIGHT FORWARDERS. TO EASTERN POINTS AT REDUCED RATES IN CONSOLIDATED CARS. GET OUR PRICES. COLYEAR'S VAN & STORAGE CO., 569 S. MAIN ST. Home 59[illegible] Main 2117.

PATENTS—And Patent Agents.

PIONEER PATENT AGENCY, HAZARD & STRAUSE, patent cases. Citizens' Bank Bldg. PATENT BOOK FREE.

PATENTS AND TRADEMARKS, ALL COUNTRIES. A. H. LIDDERS, Patent Lawyer and Solicitor, 220 Am. Bank Bldg., 2d & Spring.

G. E. HARPHAM GETS PATENTS, INVENTIONS financed, patent litigation; 25 years' experience. 406 PACIFIC ELECTRIC BLDG.

LOST, STRAYED, FOUND—And Stolen.

LOST—FEB. 4, ON PASADENA AVE., OR Broadway, between Avenue 40 and Broadway Tunnel; several deeds, certificates and other legal papers. Return to 4811 PASADENA AVE., or call Home Phone 25014. Reward.

LOST — IN AUDITORIUM THEATER OR between theater and Hollywood, last night, string of gold beads with amethyst cross attached. Finder will receive liberal reward by telephoning 8007 or returning to MOUNTAIN VIEW INN, Hollywood.

LOST — LADY'S OPEN-FACED WATCH, with black ribbon fob, on Tuesday morning before 8 a.m., walking from First and Figueroa to Third and Hill through tunnel. Finder please return to 333 W. THIRD ST., and receive reward.

LOST—BLACK COCKER SPANIEL DOG, very small. Will pay $10 to party returning same to N. C. MILLER, Walgrove station, on Venice Short Line car. Phone Santa Monica Main 2246, Los Angeles Home A4701.

LOST—DARK GREEN MOROCCO POCKET-book, with gold edges, initials C. S. on cover, contains no money, but papers valuable only to owner. Finder return to 630 NEW HAMPSHIRE AVE., and receive reward.

LOST — CAMEO BROOCH, SOMEWHERE from Angelus Hotel to Indian Village. Finder will be liberally rewarded by return to ANGELUS HOTEL.

LOST—ON MAIN AND MONETA AVE. CAR, Wednesday evening, lady's gold hunting case watch, monogram M. L. G. on case. Finder please notify MRS. S. T. QULICK, 256 W. 51st st., receive reward.

LOST—PACKAGE CONTAINING WAIST, long white gloves and handkerchief. J. F. DODGE, 324 Story Bldg.

LOST—BOSTON TERRIER PUP, FEMALE, about 7 months old, white, brindle head, spot on left side. Reward given. 2618 KENWOOD AVE. 72179.

LOST—WILL THE PERSON WHO FOUND a mink fur neck piece Wednesday matinee in Auditorium balcony, kindly telephone 72687. Reward.

STRAYED—SMALL BLACK AND BROWN curly-haired dog with 4 white feet and white breast. $5 reward. WEST 1502.

LOST—TWO KEYS, NO. 1722. RETURN TO TIMES INFORMATION BUREAU. Reward.

LOST—BOSTON BULL, LIGHT BRINDEL color, with white markings, short tail, cut ears. Liberal reward. MUNRO MONTGOMERY, Montgomery Bros. Phone 10413. House 23661.

LOST — LADY'S OPEN FACE GOLD watch, Brock & Feagan's make, with fob of gray ribbon with heart-shaped amethyst setting. Reward. MISS M. ABEL, 2328 Scarff st., City.

LOST — ON DAYTON AVE., LADY'S Oaise watch, clover leaf gold chatelain pin, with diamond in center. Reward. MRS. WARD, 3548 Dayton ave.

LOST — MONDAY AFTERNOON, FEB 5, small white bull terrier, male, spiked collar; license 5145. Phone HOME 54140. Reward.

LOST — THURSDAY AFTERNOON, PLAID auto robe, in Elysian Park, road, Sunset blvd., or College st. Please phone 71262. Reward.

LOST — BRINDLE AND WHITE BOSton bull, license 7628. Return 700 W. 28TH ST. Reward.

LOST—TOOL BAG BY DRAPERY MAN. Return to BARKER BROS. Furniture Store. Reward.

LOST — BLACK RIBBON, MONOGRAM fob, letters H.L. Reward. Phone SOUTH 8488.

LOST — FEBRUARY 2, PAIR BIFOCAL spectacles and case, No. 19794. Kindly return to BOSTON OPTICAL CO.

LOST—ABOUT FEB. 3, GOLD BRACELET, setting of rhinestones and one turquoise, engroving on inside. Please call at 736 E. 23RD ST., or phone South 5398. Reward.

FOUND—GOLD BROOCH NEARLY TWO weeks ago, on Broadway. Call Suite 918 SECURITY BLDG.

LOST — FOX TERRIER, BLIND IN LEFT eye, black marks on head. Finder please address 114 STONEMAN AVE., Alhambra, and receive reward of $5.

LOST — GOLD LOCKET, OLD ENGLISH "N" on one side; and four small stones on the other; two pictures inside. Phone SOUTH 8023. Reward.

FOUND — BRINDLE BULLDOG, MALE. Phone BOYLE 2979.

FOUND—SPITZ DOG, PURE WHITE, FEMALE. 642 SOUTH OLIVE.

FOUND—WATCH; MAN, WHILE DRUNK, left watch in payment for meal. Call, give name and description watch. A1574.

MODELS—And Model Makers.

WHEN OTHERS FAIL ON GEARS, PERfecting model works, try 1359 S MAIN ST.

NURSES—With Experience.

WOMAN'S HOSPITAL, 1245 SOUTH FLOWER ST. Exclusively for women and children; finest cases; best of nursing. Reasonable suit. PHONE F6154.

A NURSE WITH YEARS OF EXPERIENCE in Los Angeles will take a few invalids to her home at 222 MT. WASHINGTON DR. Best of references. Phone 2169.

A PRIVATE HOME BEFORE AND DURING confinement, reasonable, large grounds, home comforts. MRS. E. SCHARIN, W. 11th st. Main 6528.

TRANSFER AND EXPRESS—Deliveries.

WILCOX MOTOR TRANSFER CO., general transfer work. Trunks to and from depots. Rec up; 8 days' storage on trunks. We have special facilities for moving pianos and household goods. PHONE Main 22. 240 and country trips. 420 E. THIRD ST.

MASSAGE—And Other Baths.

SUPERIOR MASSAGE, SWEDISH movement, vibratory, electro and hydrotherapeutic treatment administered by registered nurse of wide experience. Appointment by mail or office treatment. 219-20 UNION TRUST BLDG. Phone 12618.

HYGIENIC BATHS, 325 W. 8TH ST., Suite 16-26. NEW MANAGEMENT. 9 A.M. TO 9 P.M. CLOSED SUNDAYS. MRS. ANNA WIGGERS. HATTIE ZIMMER, ASST.

EMMA ERICKSON, GRADUATE SWEDISH masseuse. For appointments, call 331 SECOND ST., Room 34.

FINEST TUB AND CABINET BATHS, magnetic massage, manicuring, chiropody. 1476½ S. LOS ANGELES ST. Phone Home Hours 9 to 9.

VAPOR AND SPRAY BATHS, Massage, electricity, chiropody. 119½ S. Spring st., suite 4.

KELLOGG METHOD MASSAGE, chiropody, good warm rooms; 9 a.m. to midnight. 530 S. BROADWAY.

CHIROPODY, MANICURING AND HAIR massage; professional lady. 229½ W. 6th st., room 40.

BATHS, FACIAL, ELECTRICAL TREATments. 948 S. BROADWAY.

FACE MASSAGE AND SCALP TREATment. 329½ S. SPRING, formerly at 332½ Hill.

MADAM HIBBARD, VIBRATORY, ELECtric massage. 1255 S. GRAND, near 12th street.

FACIAL AND SCALP TREATMENTS, medicated steam baths; scientific manipulation. 726 S. SPRING.

MISS HILL, VIBRATOR AND ELECtric treatments; hours 10 a.m. to 9 p.m. 1307½ CROCKER ST.

BATHS AND SCIENTIFIC MASSAGE. 332½ SOUTH BROADWAY, Room 23.

MAGNETIC MASSAGE, MRS. DAVIS. 326½ W. FIRST, ROOM 6.

MUSICAL INSTRUMENTS—For Sale, Exchange, Rent.

OUR GREAT FACTORY SALE

These pianos have all been rented to player pianos during the past week. Take one away on your own terms.

$600 Rosewood Steinway, good condition ..... $
$550 Kranich & Bach, mahogany; cost $1000; tall from new ..... $
$300 mahogany Emerson, in fine condition ..... $
$450 Fischer, oak case, like new ..... $
Chickering Grand, rosewood case; not new ..... $
$600 Decker Bros., rosewood, ebony style ..... $
$250 Cable, walnut case, 3 pedals; like new ..... $
$350 Shoninger, mahogany, fine condition ..... $
$325 Fischer, rosewood case for small apartment ..... $

EILER'S MUSIC HOUSE, 344 South Broadway.

FOR SALE—BEAUTIFUL STEINWAY GRAND piano, in perfect condition; for sale at but little less; must be sold at once. 643 S. BROADWAY.

FOR SALE — MY $600 STEINWAY UPright, beautiful oak case, not a mark on it; will sell at big sacrifice; at 38 months; no use for it. 225 W. NINTH ST., Broadway.

FOR SALE—MY BEAUTIFUL WHITE PIano, nearly new; would let go at a sacrifice. 830 W. SIXTH.

FOR SALE—MAHOGANY PLAYER PIANO, 69 rolls music. MRS. DAWSON, 8 S. Bonnie Brae.

FOR SALE—UPRIGHT PIANO IN FINE condition; only $190 for a few days. 328 S. HILL ST. Call for inspection.

SNAP; WILL SELL MY BRAND NEW PIano right for $276 if taken by Sunday. Phone 54191. Bothers at 9 o'clock.

Banning.

RESERVATION THREATENED.

Malki Indian Settlement in Danger from Flames.

Blazing Volunteers Are Hurried to the Front.

Shortage of Rangers Makes Situation Dangerous.

BANNING, Feb. 8.—An Indian camp fire tonight accidentally set fire to the Malki Indian reservation, six miles from Banning. On account of the extreme draught, the fire was soon beyond control of the Indians, and forty volunteers were called. Ranger Dunn took charge of a crew of volunteers from this city and left for the scene.

Half of the section of the brush land ten miles from Pine Timber has been burned. The fire has reached within a mile of the Angeles national forest. Superintendent Sullivan reports the situation very serious, but hopes by increasing the fire-fighting force to have the fire under control before midnight.

The government irrigation plant, which cost $15,000, is in danger, as does the water shed of the reservation affecting the property of 250 Indians and the Cabazon ranch settlement.

There has been no rain since early in the fall where the fire is burning, therefore the fire spreads rapidly, although the wind is very favorable to the fighters.

Because of the retrenchment policy only one ranger is on duty and also only one available. The progress of the fire depends largely on the officials help, although the officials are not friendly toward the Indians owing to the recent land troubles, yet they are willing a helping hand to save the national forest lying just north of the reservation. The fire was located at Cabazon head, creeping toward the Malki hills, where the fire fighting was difficult.

TWO SALOONS.

License has been granted by the supervisors of San Bernardino county for the operation of a second saloon in the Dale mining camp, located sixty miles northeast of Banning. This camp is unique in the fact that the population is only about 150 and there is no "back country" to support the saloons. It is readily seen that the Dale miners.

FIVE CARLOADS.

Shipping has taken place as the first almond producer in Southern California and the acreage is now being increased by the planting of 9 orchard trees. The shipments in 1911 amounted to about five carloads and under the co-operative system results are very satisfactory to the growers. Local almond growers are affiliated with the State Growers' Association, organized two years ago on lines similar to the orange growers' associations and have proved so satisfactory in handling up the citrus fruit industry. The burial was at Monterey. Since the band, Mrs. Bailey's son. She leaves Mrs. Mae Cook was a native of Ohio, 72.

One hundred of the H. E. Lombard north side of Pennsylvania has been sold to fruit trees. The Chamber of Commerce contracted for one of the industrial fair exhibit of the resources.

The young couple were married with a license undertaken the amusement ro[illegible]

Patterson-Tingley.

ATTORNEY FOR DEFE[NSE] OUTLINES EXPECT[ED]

[BY A. P. NIGHT WIRE TO THE TIM[ES]

SAN DIEGO, Feb. 8.—Mrs. Kath[erine] Tingley's inning began here in the Superior Court, this afternoon. That she intends to make a fight against having the will set aside Mrs. Harriet P. Thurston was at once evident from opening remarks of Senator Lewis Wright, chief counsel for the Theosophical Society.

Statement that the plaintiffs in their case did not come until court at noon and when court met for the afternoon session the case of the Universal Brotherhood and Theosophical Society, who has benefited the greater portion of the $400,000 estate by the testament, was much interested, apparently, in the outlining of what Senants hope to establish.

Intend to take up the life of Mrs. Thurston in her girlhood days," Senator Wright, "when she went to Illinois, met, loved and married Thurston, and reared her children. We will show that when she left Hattie her spirit was indomitable and investigating, and that Mrs. Thurston eventually denounced the teachings of Mrs. [illegible] still kept the wo[rk] children. We will show the statement of the dermatologist, that in the room with 9 o'clock at night following morning true, and that Mrs. Thurston n[ever] hour, in her room. We will show that brotherhood had influencing Mrs. T[hurston] ing of her will. Mrs. Patterson, where Mrs. Patterson her son, George [illegible] occasion of their departure she remarked, 'George kissing me and fr[iends] passed out of my

A deposition fr[om] Hall of Newbury[port] first evidence in told of having b[een] Mrs. Thurston di[ed] nounced her to [be] pernicious anema[ia] fatal.

Another deposit[ion] Bradford Crow [of] was the last int[er] day.

BRIEFS.

Legal Fight in Orange Court Ends in Arrangement of Financial Matters.

SANTA ANA, Feb. 8.—Judgment entered today in a suit in which Fred E. Nickey is plaintiff, and Mary P. Nickey, a hardware merchant, is defendant. By that judgment $1 fees for divorce is denied, and $6 a month maintenance is allowed Mrs. Nickey. Nickey won all concessions as to property rights, and a deed filed by Mrs. Nickey, upon advance at the corner of Sixth and Bush streets, was declared illegal and void by the judge. F. J. Cole of Orange, who heard the case. The case was tried several weeks ago.

NEWS BRIEFS.

The first match game of the season yesterday afternoon the Santa Ana High School baseball team defeated Orange Union High School by a score of 10 to 0. The Santa Ana team has material for one of the best high school teams of this end of the county.

Santa Ana Chamber of Commerce directors last night organized for 1912 by electing G. W. Minter, president; F. H. Case and L. L. Shaw, vice-presidents; W. A. Zimmerman, treasurer, and J. C. Metzger, secretary. Mr. Metzger, the new executive officer, has been secretary of the Orange County Dried Fruit Association.

FOR DIVORCE DENIED.

ANAHEIM, Feb. 8.—Mrs. Kathryn Wiggers was granted a decree of divorce from Frank Wiggers in the Superior Court this morning. Mrs. Wiggers charged cruelty. The couple were married in Anaheim, Dec. 18, 1907, and separated Jan. 1, 1912. Mrs. Wiggers was awarded $30 per month alimony and $100 attorney's fees.

Miss Emma Erickson, graduate Swedish masseuse, has opened parlors at 1107½ SECOND ST., Room 34.

CARRIER BOY HONORED.

WASHINGTON, Feb. 8.—In recognition of his five dispatch.) Dispatch.) Tustin has been appointed to the rural route No. 1, which he has been temporary appointee, named substitute.

...y of the Day's Events Below Tehachepi's Top.

NEWS REPORTS FROM CORRESPONDENTS OF THE TIMES.

Banning.

...ERVATION THREATENED.

...Indian Settlement in ...nger from Flames.

...g Volunteers Are Hur...ied to the Front.

...ge of Rangers Makes ...ation Dangerous.

...NO, Feb. 8.—An Indian ...night accidentally set fire ...Aki Indian reservation, six ... Banning. On account of ... drought, the fire was soon ...ontrol of the Indians, and ...nteers were called. Ranger ...k charge of a crew of vol... from this city and left for the ...

...of the section of the brush ...o miles from Pine Timber has ...ned. The fire has reached ...ds of the Angeles national ... Superintendent Sullivan re... the situation very serious, but ...y increasing the fire-fighting ...o have the fire under control ...

...rpartment irrigation plant, ...ed $15,000, is in danger, as ...e water shed of the reserva... ...ecting the property of 250 In... ...of the Cabazon ranch set...

...as been no rain since early ...h where the fire is burning. ...e fire spreads rapidly, al... ...e wind is very favorable to ...

...of the retrenchment policy ...anger is on duty and also ...ce available. The progress ...depends largely on the offi... ...though the officials are not ...ward the Indians owing to ...had troubles, yet they are ...g a helping hand to save the ...trust bring just north of the ... The fire was located at ...e head, creeping toward the ..., where the fire fighting was ...

TWO SALOONS.

...e has been granted by the ...s of San Bernardino county ...creation of a second saloon ...e mining camp, located sixty ...northwest of Banning. This ...s unique in the fact that the ...n is only about 150 and there ...ch country" to support the ... It is readily seen that the ...t in Southern California in... ...e mines.

FIVE CARLOADS

...ge has taken place as the ...ground producer in Southern ...and the acreage is now ...ased by the planting of ... The shipments in 1911 ...ed is about five carloads and ...e co-operative system results ...ndustry to the growers. Lo... growers are affiliated with ...Growers' Association, organ... ten years ago on lines similar ...range growers' associations ...ve proved so satisfactory in ...ng to the citrus fruit industry. ..., secretary of the local ...ers of almond growers, has ...Sacramento to attend a con... of growers.

...N DIVORCE DENIED.

...ne Legal Fight in Orange ...Court Ends in Arrangement ...Financial Matters.

...ANA, Feb. 8.—Judgment ...ered today in a suit in which ...E. Nickey is plaintiff, and ...E. Nickey, a hardware mer... defendant. By that judg... for divorce is denied, and ...month maintenance is allowed ...Nickey won all con... as to property rights, and a ...ee filed by Mrs. Nickey, upon ...ges at the corner of Sixth ...streets, was declared illegal ...by the judge. F. J. Cole of ...who heard the case. The ...ed several weeks ago.

NEWS BRIEFS.

...first match game of the sea... ...afternoon the Santa ...School baseball team de... ...Union High School by ...of 10 to 6. The Santa Ana ...material for one of the best ...teams of this end of the ...

...Ana Chamber of Com... ...last night organized ...by electing G. W. Minter, ...F. R. Case and L. L. Shaw, ...W. A. Zimmerman, ...and J. C. Metzgar, secre... ...the new executive ...been secretary of the Or... Dried Fruit Association.

Patterson-Tingley.

...TORNEY FOR DEFENSE OUTLINES EXPECTATIONS.

[BY A. P. NIGHT WIRE TO THE TIMES.]

...NGO, Feb. 8.—Mrs. Kath... ...ingley's inning began here ...Superior Court, this after... ...she intends to make a ...against having the will ...Mrs. Harriet P. Thurston ...was at once evident from ...remarks of Senator Le... ...chief counsel for the ...Society.

...ntest that the plaintiffs ...their case did not come un... ...at noon and when court ...for the afternoon session the ...the Universal Brotherhood ...ical Society, who has ...ed the greater portion ...the estate by the testament ...interested, apparently, ...in the outlining of what ...hope to establish.

...ent to take up the life of ...Thurston in her girlhood days," ...Wright, "when she went ...met, loved and married ..., and reared her chil... will show that when she ...Hastie her spirit was in... ...investigating, and that ...eventually denounced the ...day.

...teachings of Mrs. Hastie, though she still kept the woman to care for her children. We will further prove that the statement of Mrs. Dixon, the dermatologist, that Mrs. Tingley was in the room with Mrs. Thurston from 9 o'clock at night until 2 o'clock the following morning is absolutely untrue, and that Mrs. Tingley was with Mrs. Thurston not more than one hour, in her room in the tent village. We will show that no member of the brotherhood had anything to do with influencing Mrs. Thurston in the making of her will. We will also show where Mrs. Patterson had renounced her son, George L. Patterson, on the occasion of their last meeting. After his departure she was seen crying and remarked, 'George has left without kissing me and from this time he has passed out of my life.'"

A deposition from Dr. Charles F. A. Hall of Newburyport, Mass., was the first evidence introduced. Dr. Hall told of having been called in before Mrs. Thurston died, and having pronounced her to be suffering from pernicious anema, which is generally fatal.

Another deposition from Mrs. Ruth Bradford Crow of Bradbury, S. D., was the last introduced during the day.

AN UNKNOWN ENDS LIFE.

Throws Himself in Front of Switch Engine in San Pedro Railroad Yards.

SAN PEDRO, Feb. 8.—An unidenti...ed man, about 50 years of age, poorly dressed and penniless, deliberately committed suicide this afternoon by throwing himself in front of a Southern Pacific switch engine in the local yards. The head was completely severed from the body and death was instantaneous.

The engine was backing down the San Pedro Lumber Company's yard, in charge of George F. Clough and M. J. Kent, when the man was observed sitting on a pile of ties. Just as the engine reached him he threw himself across the track directly in its path.

The suicide was about five feet, six inches in height, weight 140 pounds and had brown hair and a light brown mustache. There was nothing about the clothing to lead to identification. Both his arms were heavily tatooed. On the left forearm there was a picture of a sunrise, the initials "F. W." and a skull and cross bones. On the back of the arm there were tattooed tow human heads. The right forearm bore the picture of a cross and two clasped hands. Apparently the man had at one time been a sailor, but no one along the water front has been able to identify the body.

EVIDENCE OF PROSPERITY.

Ontario Business Volume Is Indicated by Reports of Three Railroad Lines—Sell School Buildings.

ONTARIO, Feb. 8.—No surer proof of Ontario's phenomenal growth exists than the figures just compiled by the agents of the three transcontinental railroads, the Southern Pacific, the Salt Lake and the Santa Fe, whose lines pass through this city, showing the amount of business done for the year just passed, as compared with that of the previous year.

During the year just closed the three Ontario stations handled 310,678,799 pounds of freight as against 219,784,878 pounds the year previous, or a gain of close onto a hundred million pounds for the year.

The revenue for the same year was $1,635,402.36, a gain of nearly half a million dollars over the year previous. Passenger business also showed an increase of $20,000, amounting to $152,154.47 for the year.

SELL BUILDINGS.

The trustees of the Ontario school district today sold the High School buildings to the Chaffey High School for a consideration of $55,000. The sale followed plans laid out last spring and the plans for the new $200,000 High School buildings will be rushed along.

Work is to be commenced the first of the week on the new South Side grammar school, which is to be erected in South Euclid avenue, and which will cost in the neighborhood of $45,000. A two-room addition is also to be built at the Eighth-street school at a cost of $5000. The total enrollment in the city grammar schools is 661.

ESCONDIDO NOTES.

ESCONDIDO, Feb. 8.—The funeral of Mrs. Abbie Allen Bailey, widow of R. H. Bailey and mother of Prof. W. J. Bailey, head of the Los Angeles Military School at Bairdstown; a suburb of Los Angeles, was held in the Baptist Church yesterday, Rev. Dr. J. S. Mabie of Long Beach officiating. The burial was in the Oak Hill Cemetery. Since the death of her husband, Mrs. Bailey has resided with her son. She leaves also a daughter, Mrs. Mae Cook of Los Angeles. She was a native of Maine. Her age was 72.

One hundred and thirty-two acres of the H. E. Lockett ranch, along the north side of the Santa Fe Railway, has been sold to George A. Wengert of Pennsylvania, who will develop water and set out a portion of the tract to fruit trees.

The Chamber of Commerce has contracted for one of the booths at the industrial fair in San Diego for an exhibit of the resources of the valley.

The young people's societies connected with the city churches have undertaken the plan of furnishing amusement rooms for young men.

TUSTIN.

TUSTIN, Feb. 8.—Burglars, inexperienced and probably youthful, broke into two stores here last night. In each instance entrance was gained by breaking a back window. At the Tustin drug store a harrow tooth was used to pry open a cash register that was not locked, and $30 was taken. At the Tustin meat market the burglars found no money and took away nothing. Officers think boys did the work.

CARRIER APPOINTED.

WASHINGTON, Feb. 8.—[Exclusive Dispatch.] James D. Miller has been appointed permanent carrier on rural route No. 1, out of Calexico, which he has been carrying as temporary appointee. Nelson Bonar was named substitute, vice Joseph T. Simmons.

San Bernardino.

HOLD CHARTER CONVENTION.

San Bernardino Will Elect Board of Freeholders.

Santa Fe Preparing Exhibit for Orange Show.

School Children Found to Have Physical Defects.

[BY DIRECT WIRE TO THE TIMES.]

SAN BERNARDINO, Feb. 8.—[Exclusive Dispatch.] Seventy-five delegates from various points in the county met in convention here today to formally launch the proposed county charter campaign. The gathering adopted a resolution asking the Board of Supervisors to call an election of thirty freeholders to frame a charter, the date of the election to be April 30. It was decided to nominate candidates for this board of freeholders two from each of the prominent cities of the county and two from each supervisorial district.

The only evidence of ginger in the meeting arose over the discussion of how San Bernardino's twenty-five delegates should vote in each of the three supervisorial districts into which the county seat is divided. This problem was decided by an agreement that the delegates should vote in the district in which they reside.

Chairman W. A. Freemire of Ontario appointed an Executive Committee to call caucuses in the respective communities and districts for the nomination of freeholder candidates. In a lengthy resolution the gathering embodied its ideas of what the proposed charter would accomplish, namely, economy in administration, direct responsibility of elective officers, fewer officials with well-defined duties, greater efficiency of subordinate officials and abolishment of the fees system.

SANTA FE EXHIBIT.

This morning H. S. Wall, superintendent of the Santa Fe shops, met with President C. M. Grow of the National Orange Show Association to stake out the space to be devoted to the Santa Fe exhibit. This is to be one of the big feature exhibits. The foundation work for the display has about been completed at the shops, but there yet remains the orange decorations, which will be placed just before the show commences. A huge engine, covered with oranges will be the display, and much time and work is being consumed by the mechanics at the shops in the development of this idea.

Next Wednesday the boosters for the show will storm Los Angeles. They will make the journey from this city in automobiles, possibly 300 or more machines being in line. These will be a-flutter with gaudy bunting, and screaming with placards announcing the show for February 19 to 24. About all the committeemen will join the procession, which promises to be the largest automobile crowd ever leaving this valley.

At the site of the show all is feverish activity. The big tent has been erected, and workmen are engaged in stringing electric wires, laying water mains, building benches, platforms and eagerly working out the general design of the exhibits. In the crowd of mechanics are representatives of citrus growing communities from San Diego to Fresno, preparing for the exhibits from their respective localities.

SHORT CROP.

That the citrus stock will be short before the end of the planting season is the report of County Horticultural Commissioner S. A. Pease. Many nursery trees are being moved, the setting out of new groves in various parts of the citrus belt surpassing that of any previous season.

The commissioner has ordered fumigation to cease, a petition asking for such action having been filed with his office, signed by eighty growers, and representing 900 acres. He states that mechanical mixtures of oil and water applied to trees with a hand pump are not favored, as it is almost impossible to keep up sufficient agitation with hand pumps.

DELAY CONSTRUCTION.

Delay has overtaken the construction of the high power line being built across the mountains for the Southern Sierras Power Company, owing to the failure of the head forester to issue the necessary permit to cross the forest reserve. A temporary permit was issued by Forester Charlton, but work has been stopped through the San Francisco office, until Washington has been heard from. A petition was wired to Senator J. D. Works, asking that the necessary permit be rushed. This petition is signed by leading bankers, Supervisors and newspaper editors.

STARTLING REPORT.

The two physical culture directors of the city schools have reported to the Board of Education on the results of physical examinations made upon High School and grade pupils, the results being startling.

Out of eighty High School boys examined, forty-three were found to be physically defective, eleven having defective hearts, nine defective eyes, fourteen defective lungs, and among the girls, eighteen have defective sight, nine are troubled with throat defects, six have defective lungs and two suffer with heart ailments. In the grades the number of defective children is even greater. The School Board urges greater authority to have drastic medical treatment enforced.

TWO ONTARIO ACCIDENTS.

Auto Runs Down Schoolboy, and Woman Steering Another Machine Loses Control.

ONTARIO, Feb. 8.—[Exclusive Dispatch.] Nine-year-old Jesse Pascoe, son of M. Pascoe, tonight hovers between life and death at his home in Archibald avenue as the result of his being run down by a touring car driven by Roy Vreelander of Pomona about 5 o'clock yesterday.

The boy was returning from the Cucamonga Grammar School when the accident occurred. He turned out to pass a heavily-loaded team, and, without seeing the machine, stepped directly in front of it. The wheels went directly over his breast.

Doctors say that his chances for recovery are slight, although it is hard to tell just how badly he is injured at present. The motorists picked up the lad, took him to his home and summoned a doctor. F. S. Joss, a Pomona real estate man, accompanied Vreelander.

As a result of an automobile accident, which befell Mrs. Bert Cleveland, wife of the chief of the Ontario fire department, while driving in her motor car last evening with a party of friends, she lies today at her home, No. 227 East Transit street, at death's door, suffering from two broken ribs, a broken collar bone and serious internal injuries.

The party was going south on Turner avenue near Cucamonga, when Mrs. Cleveland, who was driving, in some way lost control of the steering apparatus and after careening from one side of the road to the other for some distance, turned turtle twice in a deep gutter at the side of the road.

Mrs. Cleveland, being pinned behind the steering wheel, was the most severely injured, although Miss Alberta Houser, a member of the party, was so badly shaken up as to be unable to attend to her duties as chief operator of the Home telephone office in this city today. Other members of the party escaped with slight scratches and some bad bruises.

Members of the party were brought to this city last night by passers-by and doctors called. This is the second automobile mishap with which Mrs. Cleveland has met within a year. Several months ago while driving on Euclid avenue with Miss Charlotte Lewis, her machine took fire and the women narrowly escaped serious burns and the machine was badly damaged.

MATTER NOT YET SETTLED.

Imperial Valley Towns Are Not In Perfect Accord as to Route for State Highway.

EL CENTRO, Feb. 8.—From the development of the past few days it is evident that the matter of the recommendation of a route for the State highway to the county seat of Imperial county is not yet a settled question.

Notwithstanding the recommendation by the Los Angeles convention of the route by way of the Coachella Valley and Banning, it has become evident that there is a strong opposition to the indorsement of this route as the one for the State highway to El Centro, and this has crystalized in a call for a delegate convention issued by the Calexico Farmers' and Merchants' Club, to be held at Imperial on February 16, "for the purpose of discussing and threshing out the question of the best route to recommend to the State Highway Commission."

While Brawley and other sections in the northern end of Imperial Valley favor the Coachella Valley route, the central and southern portions of the valley favor the route originally recommended to the commission by the Imperial County Supervisors—by way of the Devil's Canyon.

The delegate convention to be held at Imperial will be composed of a representation as follows: Holtville, five; Imperial, five; Brawley, five; Calexico, five; El Centro, five; Seeley, two; Westmoreland, two; Heber, two; Calamorio, two.

COUNTY LIBRARY.

The Imperial County Supervisors yesterday adopted the final resolution necessary for the establishment of a county free library. Imperial is the twentieth county in California to take this step. The Supervisors received petitions and resolutions from various sources asking for this action. The central library will be located at the county seat and books will be sent to each community as demanded.

WILL MAKE STATEMENT.

A. F. Andrade, depositario of the Mexican company, who is in controversy with Receiver Holabird of the California Development Company, as to who shall receive payments for water service to the various mutual water companies of the Imperial Valley, and as to work being done on the Mexican side of the line on canals and headgates, has agreed to appear before Judge Bordwell in Los Angeles next Saturday and submit his statement of the situation.

SALARIES FIXED.

The directors of the Imperial irrigation district have fixed the salaries of the tax collector and the treasurer of the district at $1500 per year each. The salary of the Assessor will be fixed at a meeting of the directors to be held February 14. Attorney Haines of San Diego has been retained as counsel for the district.

ENGINEER GETS A PLACE.

Thomas James Formerly of Santa Monica Gets Official Berth at Huntington Beach.

HUNTINGTON BEACH, Feb. 8.—Thomas H. James, formerly city engineer of Santa Monica, will be elected city engineer of Huntington Beach by the City Trustees at a meeting to be held next Saturday evening for that purpose. Mr. James will be in charge of the building of the concrete pier at the foot of Main street, a work that it is expected will be begun this spring.

Of the four hundred and twenty-one votes cast here last Wednesday in the pier bonds election, it is ascertained that fully one half of the voters were women, who at that election cast their first ballot. The speed and ease with which they voted was a surprise to the men.

The stockholders of the Pacific Utilities Corporation, owners of the peat fuel works here, met this week and re-elected the old officers, except the vice-president, M. E. Helme of this city, being chosen for that position. A tentative offer for the establishment of a paper factory in Huntington Beach has been made, and the conditions under which the plant is to be erected will be complied with by the local Board of Trade, supported by the unanimous sentiment of the people of this city. It is probable that the factory will be located at the northern end of the city.

H. B. Little has been elected assistant cashier of the First National and Huntington Beach Savings banks. The election was made by the unanimous vote of the directors of both institutions.

The contract for installing the Steffens system of removing sugar from sugar beets at the Holly Sugar Factory here has been let to Carl Leonardt of Los Angeles and work on the new system will be begun this month. Some of the material is already on the ground.

COLTON.

COLTON, Feb. 8.—Justice Hanna this morning officiated at the wedding of Lupe Ortiz and Luz Garcia, which took place in the court room.

Andrew Trumbell will spend the next ten days in the County Jail for evading payment of railroad fare, having been found guilty this morning by Justice Hanna.

City Electrician Earl Crilly is placing arc lights, one to each block, on all streets running east and west, thus doing away with all dark streets.

Orange County.

WOMEN DEMAND APOLOGY AND THEY GET IT, TOO.

SANTA ANA, Feb. 8.—H. G. Dean, a member of the Board of Education, apologized to two women members of the board, Mrs. E. B. Norman and Mrs. W. M. Smart, at a meeting last night. In the course of a discussion, Dean said that he thought the women had "talked too much." The women indignantly denied the charge, and demanded an apology. Dean apologized.

Last night's incident dates back to the time when the three men of the school board, W. L. Duggan, J. M. Cain and Dean, voted in favor of selecting the Gist tract for a Polytechnic High School site. The two women voted against the selection. They favored leaving the matter to a vote of the people.

Last week suit was brought by Robert McFadden, representing a number of citizens, to enjoin the county officials from selling the $200,000 Polytechnic High School bonds. Last night's meeting was called for the purpose of hiring attorneys to assist City Attorney Heathman and District Attorney West in defending the bonds. McFadden brought his suit with the sole aim in view of defeating the site selection.

Last night Mrs. Norman said that she thought the simplest way out of the muddle was to rescind the selection of the Gist tract, and submit the sites to a vote. Dean replied that such a procedure would not settle the matter.

"Frankly," said he, "I think this agitation has come about largely because you women talked too much. The people are satisfied with the Gist tract. They don't want an election."

Both women declared they had studiously refrained from talking, and they demanded that Dean tell them one thing they had said or name any person who had said they had talked.

"I think Mr. Dean owes us an apology," said Mrs. Norman.

"If I owe you an apology, I am willing to make it," replied Dean.

"I consider your remark ungentlemanly and uncalled for," said Mrs. Smart. "I don't think you ought to make such remarks as that unless you know what you say it true."

"I certainly thought it was true. I had been told so."

"Who told you so?"

"That is not for me to say," replied Dean. "The apology comes from me for myself."

With that, President Duggan called for adjournment. Previous to that time Attorneys R. Y. Williams and A. W. Rutan had been employed to defend the bonds.

The suit brought by McFadden did not interfere with the opening of bids by the Board of Supervisors today, and the $200,000 high school issue was sold to J. H. Adams & Co., of Los Angeles, on a bid of par, accrued interest and $4920 premium, bonds to be delivered in $50,000 block at once, July 1, October 1 and January 1 next. An issue of $25,000 for a new grammar school was sold to the William R. Staats Company of Los Angeles for a premium of $828. Both issues bear 5 per cent. The high school bonds run for forty years, the grammar school for twenty-five years.

Santa Ana today took the first step in a plan to lay an outfall sewer into the ocean between Huntington Beach and Newport Beach. The step came in the granting by the Board of Supervisors of a petition of the city for a right of way along county roads for an outfall sewer. This permit gives a right of way from Santa Ana to a point a mile and a half from the ocean.

Marriage licenses: James W. Spink, 23, and Pearl Reusch, 22; Isaac B. Birt, 60, and Henriette Jenkins, 47; Thomas J. Irving, 24, and Leta May Backus, 18; Frank E. Browne, 63, and Bertha Wilson, 45, all of Los Angeles; Herbert Cavit, 34, and Flora L. Sanford, both of Venice; Fred S. Stewart, 25, of Los Angeles, and Hazel Boyer, 21, of Huntington Park; Fred C. Buckheim, 25, and Alice M. Hasenyager, 19, both of Santa Ana.

For the Bride's Hope Chest

The pre-nuptial custom of showering the bride with small gifts to celebrate her frank avowal of the approaching marriage has prompted this store to provide a number of exclusive gift suggestions, which, though inexpensive, bear the mark of distinction that is always expected of the Feagans & Company store.

At $4.50 each, $9.00 the pair, our Colonial candlesticks offer a worthy thought for the "hope chest". They stand seven and one-fourth inches high, are of splendid proportion and substantial weight.

Silk tapestry shades—our own direct importation, to go with the Candlesticks.
Store opens 8:30 a. m., Closes 5:30 p. m.

FEAGANS & COMPANY
Exclusive Jewelers
218 West Fifth Street
Alexandria Hotel Building

To Residents of Chicago and Vicinity

During your absence from home, this company is prepared to look after your property, real or personal. A great many travelers are availing themselves of this service.

The expert work of highly specialized departments enables this company to render any kind of service desired.

Detailed information furnished on request

The Northern Trust Company
CHICAGO
Capital $1,500,000 — Surplus $1,500,000

Directors

A. C. BARTLETT	President Hibbard, Spencer, Bartlett & Co.
WILLIAM A. PULLEN	Retired Manufacturer
ERNEST A. HAMILL	President Corn Exchange National Bank
MARVIN HUGHITT	Chmn. Bd. of Directors C. & N. W. Ry. Co.
CHARLES L. HUTCHINSON	Vice-President Corn Exchange Nat'l Bank
MARTIN A. RYERSON	President Sprague, Warner & Co.
ALBERT A. SPRAGUE	Vice-President The Northern Trust Co.
SOLOMON A. SMITH	President The Northern Trust Co.

This Complete Electric Fixture Outfit . . $33.75

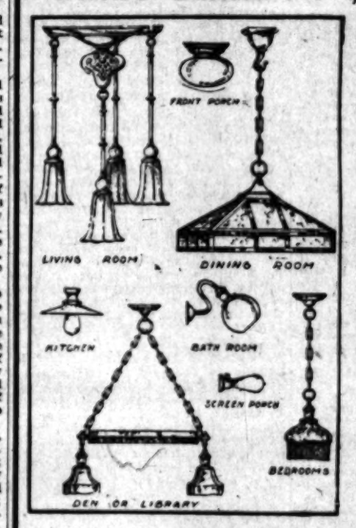

—price includes installation.

The electric fixture outfit illustrated covers the openings of most every six-room house. These designs are very new, one of the most recent efforts of our expert designers. The quality is A No. 1—everything made of the best materials. This outfit will be installed in any house within 15 miles of Los Angeles for $33.75. If you live out of town the outfit will be packed and delivered to the depot at the price quoted. Mail orders filled promptly. Write today.

Prompt, Satisfactory Service Guaranteed.

E. L. Parmelee Co.
718 S. Broadway

Parmelee Quality in Every Piece.

Strong Healthy Women

If a woman is strong and healthy in a womanly way, motherhood means to her but little suffering. The trouble lies in the fact that the many women suffer from weakness and disease of the distinctly feminine organism and are unfitted for motherhood. This can be remedied.

Dr. Pierce's Favorite Prescription

Cures the weaknesses and disorders of women. It acts directly on the delicate and important organs concerned in motherhood, making them healthy, strong, vigorous, virile and elastic.

"Favorite Prescription" banishes the indispositions of the period of expectancy and makes baby's advent easy and almost painless. It quickens and vitalizes the feminine organs, and insures a healthy and robust baby. Thousands of women have testified to its marvelous merits.

It Makes Weak Women Strong. It Makes Sick Women Well.

Honest druggists do not offer substitutes, and urge them upon you as "just as good." Accept no secret nostrum in place of this *non-secret* remedy. It contains not a drop of alcohol and not a grain of habit-forming or injurious drugs. Is a pure glycerin extract of healing, native American roots.

$10 Watches Montgomery Bros., Jewelers, 4th & Broadway.

DR. COLEGROVE, Dentist
452½ South Broadway, Corner 5th, Over the Bank.

DENTIST 305½ S. Spring St.
Missing Teeth Replaced.
Good as Nature's Best.
DR. HUMELBAUGH.

HOFFMAN'S MILLINERY
423 SOUTH BROADWAY
Home F4953.

Women's $30.00 Suits
Samples of the very latest styles. Don't miss them.....$15
Empire Sample Suit Co.
Second Floor Parmelee-Dohrmann Bldg.

THE CITY
AND ENVIRONS.

TODAY AND TONIGHT.

THEATERS.

Adolphus—Vaudeville ..... 2:30, 7:30, 9:00 p.m.
Belasco—"Alias Jimmy Valentine" .... 8:15 p.m.
Burbank—"The Dollar Mark" ..... 8:15 p.m.
Empress—Vaudeville ..... 2:30, 7:45, 9:00 p.m.
Garrick—Vaudeville ..... Continuous
Grand—"The Campus" ..... 8:15 p.m.
Kinemacolor—Continuous ..... 2:00 to 10:30 p.m.
Lyceum—"The Virginian" ..... 8:15 p.m.
Mason—"Madame Sherry" ..... 8:15 p.m.
Orpheum—Vaudeville ..... 2:00 and 8:00 p.m.
Pantages—Vaudeville ..... 2:30, 7:30, 9:30 p.m.

"THE LAND AND ITS FATNESS."

Fruit exhibit at the Chamber of Commerce building on Broadway.

BUREAU OF INFORMATION.

Times Office, No. 531 South Spring street.

NEWS IN BRIEF.

Services at Sinai Synagogue.

The augmented choir of Sinai congregation will sing Handel's "Hallelujah Chorus" from "The Messiah," this evening. Services will be conducted by Rev. J. Winstock. Another service will be held at 9:30 Saturday morning.

School Board Meeting.

The Board of Education met yesterday afternoon and disposed of the business, adopting plans for additions to several minor buildings. The next meeting will be held on Tuesday night, as Monday night falls on Lincoln's birthday.

Opticians Banquet.

A banquet in honor of Vice-President Alexander of the National Association of Optometrists, was given at Christopher's last evening by the Los Angeles Optical Society. A large number of resident and visiting opticians were in attendance.

Temple B'nai B'rith.

"Abraham Lincoln" will be the subject of Dr. Hecht's discourse at the Sabbath services this evening at 8 o'clock at the Temple. Tomorrow morning at 10:30 o'clock he will speak on the current Scripture lesson, and at 9:45 a.m. tomorrow he will conduct the children's Sabbath service.

Buy Interest in Store.

The interest of W. H. Hosking and Francis Bacon in the Paris Cloak, Suit and Millinery House has been bought by Robert Hale and James Watson. Wilson T. Smith will continue as secretary and manager and it is stated the policy of the store will remain unchanged.

Falls to Death in Pit.

Seized with an epileptic fit while working on the new Arroyo Seco bridge, at Avenue 65, yesterday morning, S. Anderson, aged 30 years, fell to the rocks below and was almost instantly killed. The body was taken to the undertaking parlors of Turner, Stevens & Berry, South Pasadena. Anderson was recently discharged as cured of epilepsy, from the County Hospital.

Monkey Business.

Some one left a door open at the Eastlake Park zoo, yesterday afternoon, and two monkeys escaped from their cage and passed the night at large in the trees of the park. Keeper Capay endeavored to capture them last night, but they eluded him. He hopes to catch them this morning when feeding time comes. Considerable excitement was caused when the animals escaped, and a party of men and boys chased them into the trees.

Overseas Club Meeting.

The Los Angeles branch of the Overseas Club, an organization of foreign-born and those interested in foreign matters, held a largely attended meeting at Cleveland Hall, in the Walker Theater building, Wednesday evening. An address by Mrs. Hunt on "Where the Flag Flies," and musical numbers by the Pierot sextette were the principal numbers on the programme.

On Prose and Poetry.

"The Use of Poetry" was the subject of an address by Dr. F. A. Howe of the English department of the State Normal School, before a largely attended meeting of the Knickerbocker Club in the Hill-street club rooms last evening. Dr. Allison Gaw, professor of philology at the University of Southern California, spoke on "Prose Writers of Yesterday and Today."

Makes Revivals Pay.

Rev. F. C. Peck, colored, No. 1466 Griffith street, while joining in the chorus of a stirring evangelistic hymn at the Gypsy Smith meeting at Shrine Auditorium, Wednesday night, paid no attention when he felt an arm about his waist. He thought that a brother, overwrought with religious fervor, had unwittingly embraced him and he merely glanced at the small, loudly-singing man next to him. When he later searched his pockets for car fare, he found that his pocket had been picked of $13.

Opening of Law School.

The formal opening of the Southwest College of Law, was held last evening in the new rooms of the school at No. 425 Union Oil building. About thirty-five prospective students were in attendance, together with members of the faculty and friends. An address by Dean Quinn and other members of the faculty was followed by an informal reception and a general good time. It is the plan of the institution to offer courses in business law and others leading to bar certificates.

For Greater Efficiency.

Invitations were issued yesterday by Chief Sebastian to all the Police Chiefs, Marshals, Sheriffs and Constables in Southern California to meet in the Italian room of the Hollenbeck Hotel on the afternoon of February 22, to discuss co-operation and closer relations. The police officers of San Diego, Long Beach, Pasadena, Santa Monica, and other cities and towns near Los Angeles will be the guests of the local Chief at a luncheon, after which the problems of how to best deal with the criminal and small lawbreakers will be discussed.

Pretty Farewell Programme.

The Belle White Home, at No. 558 Mateo street, was crowded last evening by friends and patrons of the institution for the farewell entertainment signalizing the removal of the home to its new quarters on Boyle Heights. The children themselves rendered several pretty musical selections, which were enthusiastically received. Miss White made a brief address of welcome and members of the directorate spoke. Rev. C. C. Pierce on "Opportunities," Rev. G. A. Livingston on "The Needs of Such a Home," and Andrew Park on "Plans for the New Work."

Great Author's Centenary.

"An Evening With Charles Dickens" was given by the senior students of the Cumnock School of Expression last night at Cumnock Hall as part of the commemmoration of the great author's centenary anniversary. Selections were read from Dickens's works, and dramatic presentation of scenes from "David Copperfield" and "The Old Curiosity Shop" was given by the students. Excellent work was done throughout, but the work of Miss Wilhelm as Mr. Micawber and Miss Budington as Dick Swiveller was especially worthy of mention. A large audience of friends attended.

Seeks Missing Daughter.

E. L. Vincent, a rancher of Huntington Beach, reported to the police yesterday that his daughter, Clara, had left home with a neighbor girl and appealed to them for help in locating her. She is 16 years old, of a handsome brunette type, blue eyes, dark hair, five feet six inches tall, dressed in silk and wearing a black hat. Her companion, Juanita Bradburg, is 17, brown-red hair, medium build, freckled and with a florid complexion. Miss Vincent's mother is dangerously ill from heart trouble and worry over her absent daughter has seriously affected her condition.

BREVITIES.

Complete showings of newest and prettiest Wash Dresses for Girls, in all the best-liked materials and colors here at $2.50 to $7.50. Handsome Polo Coats for Girls of 5 to 13, $10; other styles at $5, $7.50 and up to $10. All the models shown in other stores—and many of our own. Harris & Frank, 427-443 South Spring street.

Special attention to ladies: Any old hat we reblock to the latest style, it will look as perfectly new at very minimum prices, as we are the real designers and remodelers. The Gould Hat and Frame Co., 347 South Spring street. 'Phone F4996.

Thousands of andirons, fire sets and basket grates retailed at wholesale prices at J. W. Frey's Mantle House, corner Twelfth and Los Angeles streets.

Dr. J. C. Solomon, eye, ear, nose and throat, removed to 462-465 Title Insurance Bldg., cor. Spring & 5th sts.

The Times Branch Office, No. 116 South Broadway. Advertisements and subscriptions taken.

Hotel Rosslyn and Natick. Best 25-cent meals. Sunday eve, 35 cts.

Santa Monica.

COMMISSION GOVERNMENT.

DES MOINES ADVOCATE TALKS TO SANTA MONICANS.

Women Manifest Unusual Interest and Initiated the Movement at the Beach—Mayor and Council Called Before Grand Jury to Testify to Condition of City Jail.

SANTA MONICA, Feb. 8.—Mayor Dow having appointed a committee to investigate the advisability of adopting the commission form of government for this city—the original recommendation for this action having emanated from the advisory board of women—it followed naturally that the women of the beach should discuss this question.

Pursuant to this programme, the Pacific City Club this afternoon listened to an address by J. J. Hamilton, who was a citizen of Des Moines when the new charter system was proposed for that city and first tried there.

AFTER MUNICIPAL JAIL.

City officials spent another busy day before the grand jury and all inquiries are met with the reply that the municipal jail was the object of inquisition. If there are delinquincies of another sort the secret is being carefully guarded. No shortages in official accounts are known to exist, although the expert investigation recently made involved only the books of the Treasurer and Clerk, which were found correct.

Officers conversant with conditions at the beach say the criticism made against the City Jail is one of sentiment rather than of fact. The jail is such in name only. As a matter of fact it is nothing more than a receiving station and detention camp for inebriates. Not once in six months is a prisoner confined there longer than over night, while it is doubtful if since the jail has been built a dozen prisoners have spent twenty-four consecutive hours there, and there is no clear record of any forty-eight hour confinements.

So far as one night stands are concerned, the officers say the jail is neither unsanitary nor a menace to health or good citizenship, although confessedly cold and cheerless and not an ideal place for the congregation of masses for long periods.

DANGER PAST.

The Hollister-avenue pier withstood the high tides of last night and was standing in its old position today and it looks as if it might remain until the workmen may make temporary repairs. The threatened collapse of the entire structure is no longer imminent and all thought of tearing it down or burning it has been abandoned. The moving-picture people thought they saw a grand opportunity here for scenic effect and made an offer of $20,000 for the buildings. Their intention was to burn it and pull off thrilling rescues while the fire engines were playing their streams upon the burning structure. But the offer proved no temptation to the pier's owner.

Members of Santa Monica Masonic Lodges are to meet for the purpose of giving final consideration to the plans for the erection of a Masonic Temple on the property owned by the lodges at the corner of Seventh and Oregon. The project is being financed and a commodious building is to be erected. The site to be occupied by the structure was formerly the property of the Christian Scientists and the edifice used by them is to be removed to another lot.

VITAL RECORD.

MARRIAGE LICENSES.

The following marriage licenses were issued yesterday. Name and age given.

BATTA—TUNISON. William A. Batta, 30; Aimee Tunison, 21.
BAY—PEDERSEN. Johan C. Bay, 23; Anna K. Pedersen, 25.
BINKLEY—POGUE. Richard T. Binkley, 23; Olive M. Pogue, 22.
BOWEN—GALLOWAY. Edward B. Bowen, 27; Clara F. Galloway, 26.
BRINDLEY—WILLIAMS. William F. Brindley, 56; Hanna L. Williams, 55.
DONATO—FERRARA. John Donato, 19; Serafine Ferrara, 18.
FERRARI—BATTISTESSA. Fred Ferrari, 23; Anita Battistessa, 20.
GLENN—BAILEY. William H. Glenn, 20; Iva Bailey, 24.
GONZALES—SALCEDO. Robert T. Gonzales, 23; Julia C. Salcedo, 29.
HEFFLEMAN—BEATTY. Paul S. Heffleman, 45; Emily W. Beatty, 40.
HUGHES—PATERSON. Dallas Hughes, 22; Ethel Paterson, 18.
ILLIA—FALCINELLA. Battista Illia, 27; Maria Falcinella, 24.
JENSEN—DADDOCK. Ned E. Jensen, 32; Hazel M. Daddock, 19.
MARLING—HINTON. Sheffield Marling, 32; Hazel I. Hinton, 22.
McCALL—WEBSTER. William McCall, 28; Annie W. Webster, 26.
MULLINS—LEPPER. Roy E. Mullins, 18; Grace M. Lepper, 19.
ROBERTSON—MONTGOMERY. George L. Robertson, 21; Nancy L. Montgomery, 22.
SANCHEZ—GOMEZ. Antonio Sanchez, 21; Francisca Gomez, 28.
SAUNDERS—ROBERTSON. William Saunders, 32; Nellie Robertson, 30.
STORK—RETHER. Harry C. Stork, 23; Miriam A. Rether, 22.
SUMMERS—BOECKMAN. John V. Summers, 25; Louise Boeckman, 22.
TRUDER—GILLARD. George Truder, 22; Marguerite Gillard, 18.
WALTMAN—SMITH. William L. Waltman, 21; Edna Smith, 25.

BIRTHS.

Names, sex, place and date of birth.

ERISCO. Mr. and Mrs. Thomas S. Boy. 5309 Wall street. January 25.
EYLES. Mr. and Mrs. Henry A. Daughter. 850 Norland street. January 29.
FISHER. Mr. and Mrs. Horton L. Boy. 729½ East Tenth street. January 15.
FOX. Mr. and Mrs. Lee M. Boy. 363 North Bonnie Brae avenue. December 29.
HAWKINS. Mr. and Mrs. Eugene S. Daughter. 4221 Hays avenue. February 5.
HETHERINGTON. Mr. and Mrs. John T. Boy. 1350 Trinity street. February 7.
HOVER. Mr. and Mrs. Garland F. Boy. 1345 East Adams street. February 5.
KINCH. Mr. and Mrs. David B. Daughter. 221 East Sixty-fourth street. February 4.
KING. Mr. and Mrs. George R. Daughter. 1550 East Fifteenth street. February 5.
KING. Mr. and Mrs. William L. Daughter. 1023 East Twenty-seventh street. January 7.
MIDDLETON. Mr. and Mrs. Walter W. Daughter. 2244 West Fifty-sixth street. January 27.
MORETTI. Mr. and Mrs. Dante. Boy. 347 South Flower street. February 6.
MORTON. Mr. and Mrs. William E. Daughter. 1536 West Forty-sixth street. February 5.
NAKATANI. Mr. and Mrs. O. Boy. 2331 West Temple street. February 2.
PETERSON. Mr. and Mrs. Theodore. Boy. 2305 Central avenue. February 7.
PRICE. Mr. and Mrs. William H. Boy. 750 East Forty-sixth street. January 29.
REYNOLDS. Mr. and Mrs. Peter M. Boy. 650 Rampart street. January 31.
SCHAER. Mr. and Mrs. Fred. Daughter. 231 East Fifty-third street. January 30.
SCHNEIDE. Mr. and Mrs. Samuel F. Boy. 5854 South Los Angeles street. January 25.
STANLEY. Mr. and Mrs. William E. Boy. 1535 East Fifty-fourth street. January 29.
WALLACE. Mr. and Mrs. Richard W. Boy. 741 Miles street. February 1.
WOODHOW. Mr. and Mrs. Frederick. Boy. 129 Wilmington street. February 5.

DIVORCE SUITS FILED.

ENGLAND. Prudia against Le Roy.
McGARVIN. Dennis A. against Ethel May.
ROBERTSON. Emma C. against Anthony.
TORGOWNICK. Fannie against Solomon B.
WHEATLEY. Wilkins W. against Myrtle Loraine.

DIVORCE DECREES GRANTED.

AGNAR. K. E. from J. J.
DETTMAR. E. S. from M. O.
EICHBERG. Willye E. from Charles J.
FELTON. Blanche from James.
MONTGOMERY. E. from Frank T.
TURNER. John from M., Is.

OFFICIAL DEATH LIST.

Name and place of death—	Age.	Date.
BENEDICT, John S. Los Angeles...	90	5
FIELD, Abbie W. Los Angeles.....	78	5
JANETT, William. Los Angeles.....	37	1
KELLER, Clarence H. Los Angeles	42	7
KLICH, Max. Los Angeles.....	50	6
MESERVE, Alvin R. Los Angeles..	78	7
SCHUTT, Jerome A. Los Angeles...	65	7
WARE, Alice. Los Angeles.....	29	5

DEATHS.

With Funeral Announcements.

ANDERSON. At No. 1157 Normandie avenue, Frances Anderson.
Remains can be seen at chapel of Robert Sharp & Son Co. today until 1 o'clock. Interment, Cleveland, O.

BAINER. At No. 728 North Avenue 52, Andrew M. Bainer, beloved husband of Eliza Bainer and father of Mrs. August Lamp.
Funeral from late home, Saturday, February 10, 1912, at 1 p.m. Interment under auspices of East Gate Masonic Lodge at Forest Lawn Cemetery. Odd Fellows, Rebekahs, Fythian Sisters and friends invited. By car to cemetery. (Chicago papers please copy.)

BELL. At No. 814 Wall street, February 8, 1912, Isaac H. Bell, aged 78 years, father of Bishop William M. Bell and Rev. H. L. Bell.
Funeral at the chapel of Bresee Brothers, 855 Figueroa street, Saturday at 10 o'clock. Interment, Evergreen Cemetery.

BINGHAM. In Antioch, Cal., February 2, 1912, Robert Bingham, aged 25 years.
Remains at Bresee Brothers. Notice of funeral later.

CLINGAN. At Albuquerque, N. M., February 4, 1912, Josephine Clingan, sister of Mrs. M. J. Henthorn, No. 4240 Branch street, Los Angeles.
Funeral from the chapel of Pierce Bros. & Co., No. 810 South Flower street, Saturday, February 10, 1912. Interment, Inglewood Park Cemetery.

FIELD. In this city, February 5, Mrs. Abbie W. Field, aged 78 years.
Funeral from the chapel of Pierce Bros. & Co., No. 810 South Flower street, February 9 at 11 a.m. Interment at Bath, Me.

FORD. In this city, February 8, Summerfield, beloved husband of Harriet Anderson Ford, aged 58 years.
Funeral notice later. Friends may call at H. E. Overholtzer-Sons Company. (Chicago papers please copy.)

GARDNER. The funeral of Mrs. A. G. Gardner will take place with a high mass at the Cathedral on Saturday, February 10, at 11 o'clock a.m. Friends are invited to the church. Funeral private.

HAYWARD. In this city, February 8, 1912, Allie H. Hayward, aged 46 years.
Remains at Bresee Brothers. Notice of funeral later.

HILDEBRANDT. In this city, February 7, 1912, Mrs. Caroline E. Hildebrandt, aged 68 years.
Remains at the parlors of Pierce Bros. & Co. Funeral notice later.

KLICH. In this city, February 6, 1912, Max Klich, aged 50 years.
Funeral services will be held at the chapel of Bresee Brothers, 855 Figueroa, Friday at 11 o'clock.

MATHIAS. At his late residence, No. 658 Miles street, February 7, 1912, Percy Mathias, aged 39 years.
Funeral from parlors of Booth & Boylson Company, No. 1147 South Flower, February 9, 1912, at 2:30 p.m.

PROPHET. At her late residence, No. 1252 West Thirty-seventh place, Mrs. Charles Prophet, aged 29 years.
Remains at undertaking parlors of Pierce Bros. & Co., No. 810 South Flower street. Funeral notice later.

RICE. In this city, February 6, 1912, Mrs. Sarah E. Rice, aged 66 years.
Funeral from the chapel of Pierce Bros. & Co., No. 810 South Flower street, February 9 at 2 p.m. Interment, Inglewood Park Cemetery.

WALTHER. February 8, 1912, Theodore G. Walther, husband of Alice McCray Walther.
Remains at chapel of Orr & Boothe Company. (St. Paul, Minn., papers please copy.)

WIESCHENDORFF. February 7, Margaret Wieschendorff, aged 59 years.
Friends are invited to attend the funeral, 2 p.m., Friday, from the chapel of J. H. Riedeman, No. 1430 South Main street.

FUNERAL NOTICE.

ATTENTION, PIONEERS.

Alvin R. Meserve died February 7, 1912, aged 78 years. Funeral from Pierce Bros. & Co., No. 810 South Flower street, Friday, February 9, 1912, at 9:30 o'clock a.m. Pioneers requested to attend.
By order of the President.
J. F. BURNS, Secretary.

FUNERAL NOTICE.

ATTENTION, PIONEERS.

Alfred R. Street died February 7, 1912, aged 65 years. Funeral from R. L. Garrett & Co., No. 1237 South Flower street, Friday, February 9, 1912, at 2:30 o'clock p.m. Pioneers requested to attend.
By order of the President.
J. F. BURNS, Secretary.

SCOTTISH RITE CATHEDRAL, No. 929 South Hope street. Tonight at 7:30 o'clock, Twenty-seventh and Twenty-ninth Degrees. Visitors welcome.

SOUTH GATE LODGE, No. 320, F. & A. M., will confer the First Degree this (Friday) evening, Thirty-third and Main, at 7 o'clock.
F. H. WHITE, Secretary.

Pack & Chase Co., Undertakers.

1213-1215 South Figueroa street. Lady assistant. National Casket Company caskets. Tel. Main 61; 52727.

Cemeteries.

Inglewood Park Cemetery
"The Only Modern Cemetery." Outside the city limits, on the Hawthorne car line. All lots are perpetually cared for. 300 acres of beautiful PARK and CEMETERY. Office 207 South Broadway, Room 202. Phones F3305, Main 4659. Cemetery Phone 10541.

Hollywood Cemetery
Location ideal—modern and attractive. Hilly, rolling lawns; beautiful lakes, trees and shrubbery. All lots under perpetual care. Mausoleum and Colegrove vaults to grounds. A1181. 238 LAUGHLIN BLDG. Main 881. Cemetery 'phones, 10568. Hollywood 542.

Rosedale Cemetery
An Endowed Memorial Park, noted for its natural beauty. Endowment Fund for perpetual care, $300,000. Modern Receiving Vault, Chapel, Crematory and Columbarium. Accessible. City Office: Suite 302-306, Exchange Bldg., N.E. corner Third and Hill streets. 'Phones—Main 908, A1839. Cemetery Office, No. 351 West Washington street. 'Phones—1294, West 49.

See Our Display of
SHEFFIELD SILVER
Without question the most attractive, distinctive, serviceable and economical table silver shown in Los Angeles.
Geneva Watch & Optical Co.
305 S. Broadway

"The Exclusive Specialty House"
Myer Siegel & Co.
at 445 S. Broadway.
Expansion Sale
Now Going On
Offering women's, misses' and children's high class wearing apparel at special reduced prices.
Children's Serge Coats
Special at $3.85
An unexcelled value in Coats—models for boys and girls. Sizes (ages) 2 to 7 years. Tailored of navy blue serge, mixtures, tweeds and shepherd checks. Full lined, velvet collar and embroidered emblem on sleeve.

MARSHUTZ OPTICAL CO.
704 So BROADWAY
HOTEL LANGHORN ESTABLISHED 1867
Don't economize at the expense of your eyes, but demand the VERY BEST. We examine eyes for glasses, grind lenses, replace broken lenses quickly, and guarantee to improve your vision if there is any vision left.
Marshutz Glasses fit the eyes. Ask your Neighbor.

Call it anything you want to, but there's one thing sure. When you see the values we're offering you'll not call this any but a genuine, honest-to-Gosh.
Clearance Sale
Look at the prices we're offering, on
Suits and Overcoats to Order
$28 Suits to Order $19
$35 Suits to Order $24
Everything's Reduced Now!
A. K. Brauer & Co.
"Tailors to Men Who Know"
(Two Stores)
345 S. Spring 5th & Spring

NOW READY
THE AMERICAN YEAR BOOK FOR 1911
A Record of Events and Progress in Every Department of Human Activity.
Nearly 900 pages. Fully indexed. $3.50 net.
D. APPLETON & COMPANY
Publishers, 35 West 32d St. New York.

DAYLIGHT STORE
Jacoby Bros.
331-333-335 South Broadway
"SOMETHING NEW EVERY DAY."
Stock-Reducing Sale of Jewelry
Vals. to 25c in Jewelry Novelties & Barrettes 12½c
Vals. to 50c in Jewelry Novelties & Barrettes 25c
All Long Chains at $2 and up at ½ marked price
All Cuff Links at $1 up, at ¼ off regular price
All Beaded and Meshed Bags, no exception, ½ off
JACOBY'S UNDERPRICE BASEMENT
"The Road to a Thousand Bargains"
Second Basement ANNIVERSARY SALE
Women's and misses' All-Wool Suits, made of serge, cheviots and fancy mixtures; satin lined coats, panel and kick pleat skirts, black and colors, all sizes; Values up to $12.50. This sale $4.95
Women's and misses' gingham and chambray House Dresses, checks, stripes and solid colors, high and low necks, all style sleeves, all sizes. Values to $1.50 ..... 75c
Women's and misses' Long Coats, made of Thibet and fancy cloakings, large collars, velvet and braid trimmed, black and colors, all sizes. Values up to $10 ..... $3.75
Women's and Misses' high-grade Petticoats, deep flounce, embroidered and strap trimmed, black only. Values to $1.50 ..... 75c
Women's and misses' all-wool Serge Dresses, fancy trimmed with satin, velvet and buttons, black and colors, all sizes for women and misses. Values up to $16 ..... $3.75
Women's Combination Undermuslins, made of the best quality muslin, embroidery, lace and ribbon trimmed. Values to $1 ..... 49c
Women's and misses' velvet and satin Hats, trimmed with silk, cords, ribbons and ornaments, black and colors. Values to $5.00 ..... 35c
Misses' imported gingham Dresses, large fancy plaids, elaborately trimmed with embroidery and lace, all styles, necks and sleeves. Values to $3 ..... $1.50
Women's Taffeta and Messaline Silk Waists, fancy trimmed and plain tailored, high and low necks, all style sleeves, black and colored. Values to $5 ..... $1.95
Women's wool Serge Coats, turnover collar and collars, 30 inches long, solid and fancy crochet; white and colors. Values to $5 ..... 95c
Short lengths gingham, percale and cheviot. Values to 15c; yd. 7c
400 huck towel ends, hemmed ready for use; each 3c
Remnants white goods and wash goods ..... ½ Price

MENTHO-LAXENE HAS NO EQUAL
As a Cold, Cough and Catarrh Remedy — Made at Home Easily, Quickly—A Full Pint, That Lasts Through The Season.
Cheaper Than Ready-Made Medicine—Purer and Guaranteed More Effective Than Anything Ever Heard Of—Try It.
People who've "barrels of money" probably won't appreciate this advice. This is for the reader who knows the value of every five-cent piece, and usually it saves from 40 to 100 five-cent pieces for those who are informed. Buying medicine in dribs costs more than making a big supply yourself. Buying ordinary patent medicines means that you pay too much for syrups, corks, bottles, labels, cartons, etc. For instance, if you buy a 25-cent bottle of cough medicine, it contains about two ounces, four-fifths of which is syrup—and for 25 cents you can make one-half gallon of syrup.
By making Mentho-Laxene medicine at home you save lots of money on syrup alone, and besides you know it's pure and quickly effective. Let us prove then that the best and cheapest way to cure coughs, colds, catarrh, and to prevent pneumonia, diptheria, la grippe, is to make this fine big supply of medicine by mixing one-half pint of boiling water with a pint of granulated sugar. Then, buy the pure concentrated essence Mentho-Laxene (a 2½ oz. bottle) empty it into a pint bottle or jar and fill it up with the syrup. Directions with each bottle tells how to make and take, while the manufacturers guarantee to refund money to any dissatisfied purchaser. You run no risk and will have on hand a medicine which has never been equaled for colds, coughs, bronchitis, catarrh, hoarseness, etc. Its tonic laxative action puts the entire system on a healthy basis and chronic disease and consumption are avoided.

Young Mothers
No young woman, in the joy of coming motherhood, should neglect to prepare her system for the physical ordeal she is to undergo. The health of both she and her coming child depends largely upon the care she bestows upon herself during the waiting months. Mother's Friend prepares the expectant mother's system for the coming event, and its use makes her comfortable during all the term. It works with and for nature, and by gradually expanding all tissues, muscles and tendons, involved, and keeping the breasts in good condition, brings the woman to the crisis in splendid physical condition. The baby too is more apt to be perfect and strong where the mother has thus prepared herself for nature's supreme function. No better advice could be given a young expectant mother than that she use Mother's Friend; it is a medicine that has proven its value in thousands of cases. Mother's Friend is sold at drug stores. Write for free book for expectant mothers which contains much valuable information, and many suggestions of a helpful nature.
Mother's Friend
BRADFIELD REGULATOR CO., Atlanta, Ga.

Laird-Schober Shoes for Women
WETHERBY-KAYSER SHOE CO.
BROADWAY AT FOURTH

OLD INVISIBLE
Dr. M. M. Ring, Oculist and Optician, Physician—Surgeon—Eye Specialist. 321 S. Hill St., Room 10. Phones F6284, Bdwy. 2799. Popular Prices.

New Perfection Oil Heater
$2.95
AIR-TIGHT HEATERS.....$1.50
Agents for "Jewel" Gas Ranges
HENRY GUYOT,
538 So. Spring.

Goodyear Coat Co.
Store Open Saturday Nights
Rubber Coats—Rubber Boots—Garden Hose
324 SOUTH BROADWAY
Home A5435 Main 3742

F. OBRIKAT FUR COMPANY
LEADNG FURRIERS
Corner 3rd and Hill Sts., Los Angeles

THE WALKER PORTABLE

The only two-story portable house on the market.
We deliver and set them up anywhere.
Asbestos Lined.
See our seven furnished samples at 1329 South Grand Ave. E. R. WALKER.
25261; Bdwy. 2686. P. O. Box 1372.

A GOOD FUEL TO USE
—Our 80-Cent Gas—
LOS ANGELES GAS AND ELECTRIC CORPORATION.

Bladder Trouble
A Simple, Safe, Reliable Method That Quickly Cures Without Drugs or Operation. Consultation, Examination and Advice Free and Invited. Call or write.
Therapeutic Institute
Ground Floor, 246 South Broadway. Los Angeles, Cal.

The New Dress Form
"The NATURE FORM"
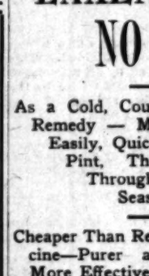
Your own accurate figure.
Sewing simplified.
"See yourself as others see you."
Mail orders a specialty.
The Nature Form Co.
1019 South Main st., Corner Broadway.
Telephones: A4937—Main 3684.

"Dutch Chocolates"
at "Christopher's"
ALL FOUR STORES

SOUTHERN CALIFORNIA HOME BUILDERS
SEND PROSPECTUS TO .....
.....
.....
Fourth Floor California Bldg.—BROADWAY and 2ND.

SCOTT SYSTEM
FINE CLOTHING
SCOTT BROS.,
425-427 South Spring St.

Franco-American Tomato-cream Soup, per quart can..... 40c
Naumann & Schill
306 S. Spring St. Branch 224 W. 5th St.
Imported and Domestic Delicatessen.

737 South Broadway.
Leading Millinery House of Lower Broadway—
SCOFIELD'S

HEARD OPTICIAN
Toric Lenses $3 to $5 Per Pair

S. NORDLINGER & SONS.
DIAMOND MERCHANTS,
631-633 South Broadway.

Mission Malt Tonic
GIVES HEALTH & STRENGTH
AT DRUGGISTS

N. B. Blacks... DRY GO...
318-320-322 South ...
Demonstration M...
Today and tomorrow will be yo... terview Mrs. Redding, who clos... gagement with us Saturday afte...
Every woman owes it to her... merits of
Modart Co...
You'll thank us for calling your...
—Third Floor
Silk Blouses F...
Just to keep this Waist Section refr... our buyers have expressed us so... Tailored Silk Blouses—more like a ...
They are made of a good heav... Silk and strictly tailored with negl... breast pocket. Promise to be all ... the rage for street wear .....
Oddments of W... Values Up to ...
That sounds like quite a reduction fo... and so it is.
It's a lot of about six dozen oc... lines of Lingerie Waists which wer... $1.25, $1.50, $1.75, $2.00 and some a... sizes in each style, but every size in s... Some of them are more or less soiled... remedy that easily enough. Think o...
—Second Floor
Drapery Remnan...
Today's fourth floor visitors will e... Besides the hundreds of remnants a... Swisses, Cretonnes, Silkolines and ... materials suitable for a hundred pu... the bargain tables a lot of Portiere... one or two pairs of a kind. When ... and styles you will appreciate the s...
—Fourth Floor
Sale Dainty Pincus...
35c Values ..... 25c ..... 50c Valu...
Made of prettily embroidered White ... ruffled edges. The 25c ones are squa... Lined with a color to suit all surroun... enough for anyone's dresser.
—Third Floor
AUCTION
Ladies' and Men's F... ishings—Shoes—Clot... Etc.
Friday, February 9, 10 a. m.
401-403 N. MAIN.
The entire general merchandise ... J. F. Lerch (The Pair) of ... been removed to our salesroom ... be sold today, beginning at 10 o'cl... stock is $5000 worth of ... consists of men's dress and work ... ladies' and children's shoes, ... and working shirts, overalls, ... light underwear, night gowns, ... collars, lace, ribbons, pants, ... sweaters, toys, notions, stationery ... In fact, a complete stock of ... and children's goods.
LOS ANGELES AUCTION AND ... SHOE CO.,
Broadway 1097, or ...
AUCTION
MONDAY, Feb. 12, 9:30 a.m.
Handsome furniture of seven ...
741 STEWART ST.
WED., Feb. 14, 9:30 a.m.
Administrator's sale furniture ...
1261 W. 2D ST.
FRIDAY, Feb. 16, 1 p.m.
Three 7-room 1½-story houses ...
227 ARDMORE AVE.
227 KINGSLEY DRIVE
Normandie ave., the fourth ... corner 2d, southwest side of ...
The B. H. STROUSE CO., ...
AUCTION
Friday Feb. 9, 10 A.M.
Entire contents of an eight-room ...
1433 Bond Str...
Mahogany library table, ... ler pieces, alligator ... oak center table and stands, ... ings and fine oil paintings, ... ered and solid oak rockers, ... dining table and chairs to ... buffet with mirrors, one fine ... room suite, oak dressers in ... dinary oak chiffoniers, oak ... steel beds, sanitary couch and ... floss and felt mattresses, lace ... portieres, fine lot of bedding ... large Wilton velvet rugs and ... velvet and Body Brussels ... Haviland china and fancy ... pieces, glassware, silverware, ... linens, cooking utensils, ... table, good gas range. Take ... Bond street
REED & HAMMOND, ...
AUCTION
Preliminary ... announce the ... rooms fine ... pets, rugs, ... longines, at ... Main st., ... 10 a.m.
CALIFORNIA AUCTION ...
Office 822-24 S. Main st.
AUCTION.
FINE FURNITURE AND ...
FRIDAY, FEB. 9, 10 A.M. and ...
830-32 SO. MAIN ST.
RHOADES & RHOADES, ...
Phones—Main 1359; F1359
AUCTION
LOS ANGELES AUCTION & ... CO., 401-403 N. MAIN ST. ...
Phone F1718 or ... Regular Sale TUESDAY ...
Let us call on you and give you ... on what your goods will ... or make you a cash offer for ...
AUCTION
Fine furniture, carpets, rugs, ... etc., at our store, 744-746 S. ... Monday, Wednesday, Friday ... 2 p.m.
REED & HAMMOND, Props.
California Auction ... General Auctioneers
We do a general Auction Business ... satisfaction. We also pay ... furniture, etc. 825-31 SO. MAIN ST. ...
Thos. B. Cl...
AUCTIONEER
632 S. Spring ...
F1907
MIHRAN & ...
Established 1870.
ORIENTAL R...
310 S. Broadway
WE CURE CATARRH ... skin and blood diseases and ... curable nervous, chronic and ... private diseases of both sexes. ... DRS. SHORES & SHORES, ... Expert Specialists, Hours 9 to ... 3rd & Spring, Angelus Bldg., ... 3rd st., Los Angeles. Take ... elevator or easy walking ... 231. Consultation free. ... 9 to 5. Evenings ... Sundays, 10 to 12.
FURNITU...
of Quality
CASH OR CREDIT
Los Angeles ...

Steinway Tr...
A PIANO purchase is different from any other, because it is a combination of the artistic and the practical. This is because a piano is a CREATION that has its commercial as well as its art side.
An ideal Piano is created in an atmos... attainment of perfect results. The Sc... made in such surroundings ever since t... offered to the Public. The elder Steinw... standards and original ideas, whose ... crystallized as Steinway traditions. T... the Steinways now direct the destiny ... take pride in adhering closely to the cu... lished by the Founders.
In no other Piano than the Steinway ... and art so favorably displayed. Eve... made in the Steinway factory. This m... pass under the trained eye of the mak... instrument of never-ending charm to th... delight to the eye—a perfect blending o...

We Repre... ern C... Uprig... Grand...
Mado... Heinl... The S...
"The S... beings ... Not on... world h... they sh... and son... and sol... in troub... ly harm... piano. ... per, an... feeling ...
Geo. J. Birkel C...
446-448 South Br...
SCHUMANN-HEINK
VICTOR RECORDS
The Great C... sively for Th... ply all her ...
Steinway Pianos, Kranich & Bach Pianos, Sohmer Pianos, Kohler & Campbell Pianos
Estey Pianos, Lafargue Pianos, Steinway Pianola Pianos, The Weber-Wilgmor Players.
SAN DIEGO BRANCH, 1330 FIFTH.
PASADENA BRANCH, 185 EAST COLOR...

The Los Angeles Times

Population: By the last Federal Census (1910) —319,198 By the last School Census (1911) —360,000

XXXIST YEAR. FRIDAY MORNING, FEBRUARY 9, 1912.—12 PAGES. PRICE: Single Copies, on Streets and Trains, 5 Cents. Per Month, Per Copy, Delivered, 2½ Cents.

N. B. Blackstone Co.
DRY GOODS
318-320-322 South Broadway.

Demonstration Modart Corsets

Today and tomorrow will be your last opportunity to interview Mrs. Redding, who closes her demonstrating engagement with us Saturday afternoon.

Every woman owes it to herself to investigate the merits of

MODART CORSETS "THE IMPROVED FRONT LACED"

You'll thank us for calling your attention to this matter.

—Third Floor—

Silk Blouses For Spring

Just to keep this Waist Section refreshingly new and inviting, our buyers have expressed us some of those smart, new Tailored Silk Blouses—more like a tailored shirt than a waist.

They are made of a good heavy grade of White China Silk and strictly tailored with negligee collar and cuffs and breast pocket. Promise to be all the rage for street wear **$4.50**

Oddments of Waists 65c
Values Up to $2.50

That sounds like quite a reduction for really desirable Waists, and so it is.

It's a lot of about six dozen odds and ends and broken lines of Lingerie Waists which were priced originally $1.00, $1.25, $1.50, $1.75, $2.00 and some as high as $2.50. Not all sizes in each style, but every size in some good model or other. Some of them are more or less soiled, but the tub will remedy that easily enough. Think of the price..... **65c**

—Second Floor—

Drapery Remnants Half

Today's fourth floor visitors will encounter real bargains. Besides the hundreds of remnants and broken lines of Nets, Swisses, Cretonnes, Silkolines and a host of other drapery materials suitable for a hundred purposes, there will be on the bargain tables a lot of Portieres and Lace Curtains in one or two pairs of a kind. When you see the assortments and styles you will appreciate the saving of **HALF.**

—Fourth Floor—

Sale Dainty Pincushion Tops

25c Values ..... **25c** 50c Values **35c**

Made of prettily embroidered White Lawn, with hemstitched ruffled edges. The 25c ones are square, those at 35c oblong. Lined with a color to suit all surroundings. They are pretty enough for anyone's dresser.

—Third Floor—

Steinway Traditions

A PIANO purchase is different from any other, because it is a combination of the artistic and the practical. This is because a piano is a CREATION that has its commercial as well as its art side.

An ideal Piano is created in an atmosphere conducive to the attainment of perfect results. The Steinway Piano has been made in such surroundings ever since the first instrument was offered to the Public. The elder Steinways were men of high standards and original ideas, whose correct theories finally crystallized as Steinway traditions. The third generation of the Steinways now direct the destiny of the House, yet all take pride in adhering closely to the customs that were established by the Founders.

In no other Piano than the Steinway is the union of utility and art so favorably displayed. Every component part is made in the Steinway factory. This means that all materials pass under the trained eye of the makers. The result is an instrument of never-ending charm to the ear and an enduring delight to the eye—a perfect blending of tone and mechanism.

We are exclusive Steinway Representatives for Southern California and Arizona. Uprights $575 to $775; Grands, $850 to $1650.

Madame Schumann-Heink Says of The Steinway—

"The Steinway pianos are living beings with hearts and souls. Not only do they inspire the world by their glorious tone, but they share the artist's pleasure and sorrows. How often did I find solace and renewed courage in troubled hours in the heavenly harmonies of my Steinway piano. May it flourish and prosper, an everlasting joy to all feeling mankind."

Geo. J. Birkel Company
446-448 South Broadway

SCHUMANN-HEINK VICTOR RECORDS — The Great Contralto Sings Exclusively for The Victor. We can supply all her Records down to date.

Estey Pianos — Schmer-Cecilian Players
LaFargue Pianos — Farrand-Cecilian Players
Steinway Pianola Pianos — Kranich & Bach Players
The Welte-Mignon Players, Victor Talking Machines

SAN DIEGO BRANCH, 1356 FIFTH STREET.
PASADENA BRANCH, 185 EAST COLORADO STREET.

Strange Case, Stranger.

SWEARS SUSPECT IS HIS FATHER.

Boy Claims as Parent a Man Strangely Arrested.

Alleged Highwayman Repulses Lad.

Mystery of Motives Shrouds Asserted Desperado.

Joe Silvas, newsboy, aged 16, says that Joe Silvas, accused by the friends he held up in play of real highway robbery and worse, is his father—the father whom he has not seen since the mother, when the boy was 2 years old, procured a divorce. Yesterday afternoon, seated opposite each other at a table in the County Jail, the boy argued with the man to make him admit his relationship, while the man shifted and disputed, trying to make the boy give up his belief.

"He is my father," declared the boy at the end of the extraordinary scene. "There can be no doubt about it. I know he is because of what my mother told me of his character."

"I can't say now whether this boy is my son; I'll have to think it over," was what the man said, amid protestations of his innocence of the charge of robbery.

Silvas, or Budd, if he is the father of the boy, has always been a bad character, the boy says, and has served a term in San Quentin. He used to rob people and hide the "swag" at his house, then at the corner of First and Central avenue, young Joe says, and this is what induced his mother to get a divorce. The resemblance between the two is striking.

MAN DENIES IT.

"How did you happen to have your picture taken holding up your friends?" Silvas was asked yesterday.

"I had no more to do with it," he said, "than the others," but to the officers not half an hour before he had admitted that it was his suggestion, just as his companions, Steele and Bangle, who were subsequently robbed, say.

"How do young fellows do anything like that?" he went on. "We just met. I did not know them. But Phil Key, who worked with me at El Monte, introduced them as friends. Then we had a good time and it was decided to have the pictures taken. That I was selected as the robber was just a chance—no more."

The picture incident seemed to excite him very much. He reiterated the statement that it was a joke. "When it was talked about everyone thought it was a good idea," he insisted.

He said he was positively innocent of any hand in robbing Steele and Bangle that night last December, and that he had not met them after leaving them. "This talk about their recognizing me is nonsense," he said, "for I took no hand in the affair."

HE IS IDENTIFIED.

Steele and Bangle remain firm in their statement that they know Budd, as they call him, was the same man who was with them at the time of taking the picture, and also the man who robbed them. They declare that, when he laughed at them as they stood with their hands up in the road, they knew him by his laugh. They say, and Deputy Sheriff Sepulveda agrees with them in the charge, that the taking of the picture and the sight of the money in their possession were the incentive to the crime they accuse him of committing. They lost some gold coins and their watches. A watch found on Silvas has been identified as that of Bangle. On the same night, and near the place that Steele and Bangle were robbed, a Chinese vegetable peddler was robbed and murdered, and two other men were held up and everything they had was taken from them.

Silvas, or Budd, was arraigned before the Alhambra justice yesterday, and his preliminary hearing set for next week. The Sheriff's office has written to San Quentin to find out whether he has a record there.

FOR SALE: ONE BIPLANE.

Mr. Wad Invited to Attend Auction by Constable of a Real Flying Machine, Seized for Debt.

Now it is a real, live aeroplane that Constable George W. Lyons is going to sell at auction to satisfy a judgment. The sale is advertised and Lyons is said to be practicing a song to the tune of "Who'll Buy My Cherries?" that goes something like this: "Who'll Buy My Aeros, Who'll Buy, Who'll Buy?"

"If you want real variety," he said yesterday, as he posted notice of the sale of the aeroplane belonging to the Lampson Aeroplane Company and seized to satisfy a judgment of $160 in favor of W. E. Taylor, "if you want real variety, just get elected to the job of constable in Los Angeles township. I've sold live alligators, screaming parrots, racehorses, tame lions, and now I'm engaged in preparing to offer a bullfighter's costume and a Roman chariot, and on top of it all, I'll bet I'm the only constable in the United States that has been called on to sell a flying machine."

The machine is to go with all its parts, including, as Lyons pointed out, two "shock arresters." These, he explains, will be used to let the purchasers down easy if they try to fly away from the warehouse in the machine when they get the constable's bill of sale for it.

Dull Thud.

CUNNING GRAFT COMES TO GRIEF.

Queerest Confidence Man Is Exposed by Browne.

Faked Dynamiters; Pinched 'Em for Rewards.

Indianapolis Officials Kick Him Out and Away.

One of the queerest graft schemes ever evolved came to light yesterday when S. L. Browne, chief of the county Bureau of Criminal Investigation, received word from United States District Attorney Miller at Indianapolis that he had exposed Charles Bobo, alias Charles M. King, as a faker and false witness in the dynamite investigation.

King is the man who arrested Edward Brown, a harmless baker in Oklahoma and kept him in jail as David Caplan, much-wanted dynamiter of the Times Building, to secure the reward offered. There appears to be no doubt that Bobo knew it was a false arrest. Lately Browne was asked for information concerning Bobo by the Federal officials at Indianapolis. It appears the hungry one bobbed up there eager to be a witness before the grand jury and bursting with misinformation for which he wanted large reward. The man was exposed through Browne's efforts.

In February of last year one of the

(Continued on Ninth Page.)

The Evidence Leading to the Arrest of an Alleged Bandit.

This photograph is one of a pretended hold-up. It was made in a photograph gallery on East First street about two months ago and was the outcome of mere idle jesting on the part of the participants. The "highwayman" on the right, holding the rope, is Joe Budd, alias Silvas. Behind the bar is J. Bangle, and in front of it, his hands apparently tied, is R. Steele. A few days after the picture was made, Steele and Bangle were actually held up and robbed on the El Monte road. The same night and in nearly the same place a Chinaman was held up, robbed and killed. Both Bangle and Steele say that the highwayman was Budd and that they recognized him in spite of his mask, because he held them up in earnest in exactly the same way, with the same laugh and the same words as he had done in play. Budd was arrested and is in the County Jail.

Going.

HOLD-OVER NUTS SELL IN A LUMP.

THAT IS IF THE SYNDICATE OFFER IS ACCEPTED.

High Price of Early Season Fails to Continue and Reorganization of Association Is Expected Today. Every Contingency at Home and Abroad Hereafter to Be Met.

Special representatives of a New York syndicate of commission men arrived in the city yesterday to conclude a deal with the Southern California Walnut Growers' Association to take over the 150 cars of walnuts that remain unsold this year because of the high price placed on the crop at the beginning of the season.

Officials and members of the association will meet today at the Chamber of Commerce and decide on the feasibility of accepting the offer which will aggregate about $350,000 as the total sum to be received.

When the price was fixed on the crop last year, 14 cents a pound, considering the size of the crop, was declared too high by the wholesale men, the brokers and jobbers, and selling became slow at once. The associations of Los Nietos and Rivera dropped out of the parent organization because of the general dissatisfaction that arose and sold 370 tons of nuts at 12 cents as a final unloading price.

The other associations, including Santa Ana, Fullerton, La Habra, Whittier, Carpenteria, Spadra, Ventura and others, tried to hold up the price to the original figure, but a number of individual members withdrew and cuts were forced. The whole matter came to a climax a week ago when, at a meeting of the association, many of the individual walnut growers stated that they would sell at any figure they could get despite the 14 cent price, which officials of the association finally declared was not obligatory or compulsory, but had been made in the form of a recommendation earlier in the year.

At the meeting today it is expected that the first steps toward a complete reorganization of the association will be taken. According to T. E. Newlin, vice-president of the Farmers' and Merchants' National Bank, the organization will be so effected that every contingency at home and abroad will be governed and that a fight may be carried aggressively against the foreign importers to maintain the California walnut growers' investment and profit.

It is generally believed that the terms of the New York syndicate of buyers will be accepted, particularly since the report of the two representatives of the association who traveled through the East making a careful study of conditions. At the time the report was made some of the members were for holding over the 150 car surplus, but the majority favored disposal at a fair price.

Edward Brown,

A journeyman baker of Oklahoma, victim of as unusual a species of graft as the local officials have ever heard of. Brown was arrested and held in jail as David Caplan, dynamiter, for no other purpose than to collect some of the large rewards offered for the murderers of The Times' employees.

CITY'S THREE BOND ISSUES REPORTED PRACTICALLY SOLD.

THE Los Angeles aqueduct, harbor and power bonds, aggregating $10,700,000, are practically sold. This was the only statement made after another session of the Mayor, aqueduct officials and Council at the Mayor's office yesterday afternoon. The deal is expected to be concluded this week in New York by W. B. Mathews.

It is known that the city has approved a programme by which all three issues will be disposed of to advantage. This programme is to be carried out by Mathews without delay, and the Council expects to be prepared to confirm the sale not later than Tuesday.

It is possible there may be a necessary change in the name of the banking house where payments must be made, but this will not interfere with the sale other than, perhaps, delay the delivery of the bonds until the change is made.

None of the officials will discuss the terms of sale because, they say, the transaction has not been clinched in black and white. Some of them intimate that the city will get a premium. Others admit that the municipality is consenting to a suspension of all further bond issues for one year in order that the three issues may be disposed of by the purchasing syndicates.

The sale will put all the city's big activities, jeopardized since the New York syndicate refused to take the final aqueduct issues, on a sound financial basis, and will be a source of comfort to all the officials responsible for the different works.

The Innocent Suffer.

MOTHER HEART-BROKEN OVER SON'S MISDEEDS.

Pomona Bank Absconder Her Pride and Joy, and She Calls for Him to Come to Her Bedside and Tell Her He's Innocent—His Scheme Brand New, Says the Examiner, Who Pronounces Institution Solvent.

THE mother and father of Earl Standard, the youthful Pomona bank defaulter, lie prostrated with grief in their little cottage at Indian Wells, Kern county, where their missing son invested thousands of stolen dollars in oil schemes.

The gray-haired mother is in a precarious condition and under the care of a physician. Thomas Standard, the father, is bearing up bravely, though broken-hearted and crushed. Two younger sisters of the absconding book-keeper endeavor to comfort the sorrowing parents, but to no avail. Earl was the pride and joy of his mother's heart, and financial provider for the family for several years past.

Friends say that her life was wrapped up in her handsome son, who in two years' time embezzled over $50,000 from the American National Bank of Pomona. The mother continually calls for him to come to her bedside and tell her that the reports about him are false.

The missing book-keeper and his young wife have not been found. Rumors were afloat about Pomona yesterday that the couple had been apprehended and the husband arrested. These were unfounded. The bank officials yesterday offered a reward of $500 for the arrest of Standard.

W. C. Mushet has been engaged by the bank to expert the books. This may require a month of hard work, as it now appears young Standard had been at his tricks four years.

Capt. Brady, the heaviest stockholder in the bank, says that Standard's peculations will amount to at least $50,000. "I will be satisfied if it doesn't go higher than that," said he yesterday.

An attachment was placed on the home of the defaulter, Huntington drive, and officers are keeping watch. The furniture and bric-a-brac are valued at $1500. Nearly a thousand dollars' worth of household effects, including silk pillow cases, music boxes, Armenian rugs and lace curtains were recovered yesterday from the residence of Harvey Smith, father-in-law of Standard.

Standard's safety deposit box, containing thousands of dollars' worth of oil and mining stocks, was opened yesterday by bank officials. "We haven't the slightest idea how much these stocks are worth in the market," said Vice-President Raymond Davis.

BRAND NEW, SAYS EXAMINER.

E. S. Gatch, national bank examiner, finished his investigation yesterday, and pronounced the bank solvent. "This is my first knowledge of a bookkeeper getting away with funds," said Gatch. "Standard never had his hands on any of the bank's money. He simply manipulated the figures so as to produce a credit to his private account in the Farmers' and Merchants' Bank of Los Angeles, and then he got his money from that bank just as any depositor does. It was a brand-new idea in bank embezzlement, and could only be successfully operated by one possessing a wonderful memory of what his balances must be to avoid detection, and a master at accounting. It is nearly always either a president, cashier or teller that defrauds a bank. Standard was a remarkably slick rascal."

As the investigation proceeds it shows that Standard began by taking $10 and $20 once in awhile. As weeks passed and he saw that the money was not missed, he grew bolder. Last summer he began to abstract by his system of checks through the Farmers' and Merchants' National, amounts of $500 and $1000 a week. On some days his checks from $500, $650 and $800 came from the Los Angeles bank through the First National of Pomona, to the American National. He knew just when one of his false checks would arrive from Los Angeles, and he always had his false balances on his books and to his own private account, ready for the arriving check. Last November he reached the height of his thieving system. He embezzled $9000 that month, and one day he got $5000 by means of a Farmers' and Merchants' National check. In December he was less avaricious for money, but he spent it just like a prince before Christmas.

Papers have been prepared by Attorney P. H. Hyatt of Pomona for suit against Standard, to confiscate any unattached property he may possess. Atty. Hyatt left for Kern county yesterday to investigate Standard's holdings in that section.

The all-absorbing topic of conversation in Pomona concerns Standard, his peculations and escape.

SLANKER AND SLUSH FUND.

Many stories of his extravagant ways and manner of living are told. Constable F. O. Slanker, who is in charge of the hunt for the missing man, tells a good one on the absconder.

"Yep, he gave me $15 once," mused Slanker, "and all I did for him was to write a letter. Some time ago he came to me with the information that a fellow owed him some money and he wanted me to write to the 'dead beat.' When I finished the epistle Standard was profuse in his thanks and pressed a new crisp $10 bill and also a 5-spot in my hand. I looked at the money then I peered at Standard and thought to myself: 'Gee, that feller must have an awful slush fund somewhere.' And when you come to think it over, he did."

Constable F. O. Slanker

Of Pomona, who is hunting Standard, the absconding bank book-keeper, and says he expects to capture him soon.

Constable Slanker says he feels certain that he will capture Standard within the next day or two. "I have every section of the country covered," said he, "and he can't possibly get away."

Standard always paid his bills—all of them but the January duns. He had to leave town hurriedly on the last of the month and "forgot" to settle several accounts. As a result a Pomona butcher is out and so is a poor milk man, who fed Standard's two Angora cats cream totaling $4.50 during January.

Several months ago the bank officials noting Standard's diligence and all-around business value, offered to promote him to a window. He demurred, saying he was too nervous for window work, and asked to be allowed to remain on the books. He realized his game was up if he left his books.

An attachment was served yesterday on any moneys that Standard might have on deposit in the Farmers' and Merchants' National Bank, in which he had kept his account, but nothing had been left.

"It was a awful blow to his relatives," said H. Barton, uncle of the defaulter. "Earl was so manly and considerate of other people that everybody fell in love with him. I heard today that his father and mother are prostrated with grief. My wife is all broken up over the affair. I wake up at intervals during the night thinking about it. I don't think Earl and Jessie will commit suicide as reported. I firmly expect to see them come back to Pomona and confess all before many hours. It wouldn't surprise me in the least if they did."

Public Service: City Hall, Courts.

SUMMARY OF THE DAY.

The Harbor Commission adopted specifications yesterday for dredging the channels of the Huntington fill improvement and the macadam road on J street, Wilmington.

A judge of the Superior Court decided a bet yesterday that led to a lawsuit, and was afterward surprised when reminded the wager was in violation of the gambling law.

At the City Hall.

PUSHING PLANS FOR DREDGING.

HARBOR COMMISSION TO ADVANCE CONTRACTS AT ONCE.

Specifications for Huntington Fill Work Approved and Bids Now to Be Asked to Gain Time for Day When Bond Money Available—J-Street Boulevard to Be Hurried.

Specifications for two important portions of the improvement of the Huntington fill were adopted by the Harbor Commission at a special meeting yesterday morning. It was the first session since the appointment of C. E. Richards, and the board reorganized, with Thomas E. Gibbon as chairman and Richards as vice-chairman.

The first specifications approved, after explanation by the City Engineer and Harbor Engineer Vincent, are for the dredging of the west channel of the Huntington area from the shore to the thirty-six-foot contour depth lines, to width of 150 feet. This dredging will bring to the surface 414,000 cubic yards of earth which may be used for making the solid fill on the Huntington area.

In all, it will take approximately 1,400,000 cubic yards to make the Huntington fill and the remainder is expected to be obtained from the government dredging east of the fill and by making another 150-foot channel on the east side, contiguous to the Huntington outline. The government work is now being done by the Standard-American Dredging Company, which is hauling the dredging four miles out to sea and dumping because it has nowhere else to place it. If the city can use this material it may obtain it approximately at a low cost. The government work and the east channel of the city will produce about 1,410,000 yards.

Of course, the dredging cannot be undertaken until the plans for the improvement of the fill are determined. It is proposed to wall the east and west sides with concrete. This will be with tongue-and-groove sheet concrete piling or with other form. This wall may be braced internally by tieing it to another dead wall to be covered with the land fill, or it may be braced externally with rubble, over which the depressed wharfs will be built.

The second specifications approved are those for the improvement of the harbor boulevard from Reese to First streets in Wilmington. This is to be a twenty-four feet macadam roadway. It is expected soon to adopt specifications for the continuation of the roadway to Palos Verdes street, San Pedro, around the west side of the inner harbor.

The commission is advancing its plans for this work so that bids may be received, but the contract, of course, cannot be let until the harbor bond funds are available. The effort being made is to be in complete readiness to go ahead with work as soon as the improvement is financed.

City Engineer Hamlin expects to report his detail plans for the improvement of the Huntington area within ten days and then the commission will determine the points at which work will begin and how much of the whole scheme can be carried out within the financial means.

A letter from Congressman Stephens yesterday announced that Col. Burr, head of the harbor department of the War Department, had transmitted the city's request for a trade of area, so that the segment of the circle about Dead Man's Island that cuts out a portion of the Huntington area on the main channel side will be eliminated and the face of the wall straightened. Stephens said he expects early confirmation of the trade by the Secretary of War.

Trilby Rail Law.

Apparently an opinion by City Attorney Shenk to the Board of Public Works means that the laying of the "T" rails, instead of girder rails on North Broadway, by the Los Angeles Railway Company, before the girder rail ordinance was ratified at the December election, is in violation of the law. In a long opinion reviewing the effect of the ordinance he declares that streets ordered paved subsequent to June 21, 1910, but not commenced before December 12, 1911 (the date the ordinance became effective through ratification) are subject to the ordinance and the grooved girder rails must be used. As North Broadway paving has not begun, yet it is the conclusion that the Board of Public Works can require the "T" rails torn up on North Broadway and the girder style substituted. The report was referred to City Engineer Hamlin and Inspector of Public Works Hanson for their guidance. It is not sure that the board will order the change declared legally possible by Shenk.

NEW COMMITTEE.

INDUSTRIAL CONDITION.

An Industrial Committee is to be added to the list of Council committees if that body approves the report of the Public Welfare on Councilman Reed's resolution.

Reed asked that a committee of three be created to "investigate and report on all matters of questions affecting industries, industrial laborers and industrial problems" that may come before the Council.

Also to "investigate industrial conditions in Los Angeles and other large cities, with particular reference to improving industrial conditions, the conditions of life and employment of industrial laborers and wage earners, and to encourage and develop commerce, trade and business."

The expressed purpose of the new committee is to aid industrial development.

SAN PEDRO STREET.

TO HASTEN OPENING.

Steps to make San Pedro street useful for street railroad traffic were taken by the Council Legislation Committee yesterday, when the plan to open San Pedro street, from Aliso street to the plaza was given preference over all other street opening projects. It is the purpose to make San Pedro street a new thoroughfare from the Plaza to the sea, and the opening is one of the most important parts of the programme. The City Engineer and City Attorney were instructed to push the proceedings.

In addition, the committee asked the engineer to furnish an estimate of the cost of building a standard and narrow gauge double-track line on San Pedro street, from Fifth to Aliso, with a view to its construction by the city and leasing it to the street railroad companies.

The action was taken on the petition of the North-East-West Improvement Association, which is making a fight for local service on the street. The Pacific Electric would like to use the street to divert its traffic from Main street, but the association demands also service from the Los Angeles Railway, which has declined to ask for a narrow gauge franchise.

WOMAN POUNDMASTER.

BUT NO PAY INCREASE.

After the Council approves the action of the Public Welfare Committee Tuesday, there will no longer be an inspector under the Humane Animal Commission, and a woman will act as superintendent.

Thereby hangs a tale—not a wagging one.

The inspector has been Cashin Avery, a brother of the Lissner chairman of the insurgent county organization. Recently he resigned. There are two others on the eligible list of the civic service to succeed him, but the commission made up its mind to have the office abolished. As this will save the city $125 a month the Council Committee, with the concurrence of the Finance Committee, voted to abolish it.

No inquiry was made as to whether the office had ever been necessary or useful while Avery held it.

The commission also requested that the office be consolidated with that of the secretary, and the pay increased from $50 to $125 a month. This was unanimously refused. The secretary is Mrs. Elizabeth Waddell, and under the mixed result she will be secretary and superintendent of the animal pound, with only secretary's pay.

UTILITIES BOARD.

MAY BE REORGANIZATION.

A secret conference between the Mayor, the Board of Public Utilities, and the Council, was held yesterday afternoon in the Mayor's office. After it was over none would talk. It was learned, however, that it concerned a reorganization of the board and its equipment for the work of rate making, which is now beginning and which must be completed by June.

"The cause of the meeting will develop Saturday," was all Martin Beckins, of the Utilities Board would say.

The board has but two members. They have indorsed the idea of a president for the department who shall be paid a salary. Because no salary attaches Lewis R. Works, resigned immediately after the election. The Mayor asked that a salary be fixed so some competent man could be secured who would give all his time to the office. The Council has failed to respond and the conference yesterday, it is learned, was for the purpose of agreeing on a salary for the president, presumably $4800 a year, and perhaps a reorganization with a new secretary of the department. The question was not settled by the conference, and will be before the Finance Committee, tomorrow morning.

No "Sky Line" Drain.

There will be no storm drain "on the city's sky line" as protesting property owners put it, in connection with the paving of Monte Vista street. At a hearing before the Council Legislation Committee yesterday, it was decided to eliminate the storm drain from the projected improvement. It appeared that if this is not done a majority protest will defeat the improvement. The question was referred to the Council by the Board of Public Works, when protestants declared a storm drain unnecessary on a ridge 700 feet higher than the surrounding area.

At the Courthouse.

WAGER TAKEN TO BAR OF JUSTICE.

JUDGE DECIDES CASE ON ITS OWN MERITS.

Is Surprised When Reminded that Bet Was in Violation of Gambling Law—Question of Insurance Is the Basis of Dispute—Agent Keeps Money Collected.

In awarding judgment for the Dyer Law and Collection Agency, which held the assigned claim of I. N. Inskeep, a saloon-keeper, against H. Schreiber, an insurance broker, Judge Moncur, in Extra Sessions Two yesterday, decided that a wager Inskeep and Schreiber made was won by the former.

The sporting proposition did not have any weight with the court except in so far as it formed the basis of the suit. It appears that Schreiber delivered two fire insurance policies to Inskeep. The latter wanted sixty days in which to pay for them, but when Schreiber insisted on the cash, Inskeep paid him $50 on account, and the balance, $86, at a later period.

The result was that the question was raised by Inskeep whether an insurance company is not liable for fire loss, if the insured holds the policy although the premium has not been paid. Schreiber contended that the company is not liable, and finally the men bet on the result. The first bet was $85 to $85 and the second $100 to $59.

The testimony yesterday showed that the matter was left for decision to either an insurance company, an attorney or a third party. Inskeep asserted that Schreiber did not report the decision, and as his partner, F. S. Rinehart, had been made stakeholder under an agreement to turn Schreiber's check over to Inskeep, and case the latter won, and vice versa if Schrieber won, Rinehart finally decided the bet in favor of Inskeep, and the latter cashed the check.

Schreiber brought suit in the Justice Court and won judgment. For the purpose of appeal, Inskeep assigned his claim to the collection agency and the latter brought suit against Schreiber, who, it appeared, had not paid the insurance company the money for the policies, Inskeep being obliged to duplicate the payment.

Schreiber testified that he had repudiated the wager, but this was not corroborated. In finding judgment for the collection agency, Judge Moncur denied Schneiber's counter-claim for the amount of his check Inskeep had cashed.

LAW FIRM DEFENDANTS.

SPIRITED LEGAL BATTLE.

The suit of Mabie E. Moulton against D. R. Weller and John T. Jones, now being heard before Judge Dooling in Extra Sessions One, involves possession of a $14,000 apartment house at Twelfth and Dewey streets and is proving a spirited contest. The defendants are the law firm of Weller & Jones, who are conducting their own case. Mrs. Moulton's battle is being fought by Attorney Potter.

The action is to set aside a conveyance given for attorneys' fees, and the history of the case runs back to the time that Henry J. Horstman, Mrs. Moulton at that time being his wife, gave her a grant deed which Mrs. Horstman delivered to Jones to be recorded for her after her husband's death.

Subsequently with Mrs. Horstman's consent, it is alleged, Weller & Jones returned the deed to Horstman before he died, he asserting he wanted to get a certificate of title on the property. It had been agreed that a mortgage was to be made for the purpose of paying off a mortgage on another piece of property that Horstman had previously deeded to his wife. The deed was not returned, and it is believed to have been lost or destroyed.

The matter then came up to perfect the title to the property. Mrs. Horstman had received a deed to the property on Seventeenth street, which she said is worth about $8000. Horstman made no provision for his wife in his will, except the deed to the property she claimed. Gage & Foley, who represented the other heirs to the estate, threatened litigation looking toward setting aside the deed to the Seventeenth street property and the personal property which had been turned over to Mrs. Horstman by her husband, aggregating about $9000.

Mrs. Horstman went to Weller & Jones and made a deed to Weller. They were to protect her interest in the other property and they were to have whatever they could get out of that.

Suit was brought by the special administrator to declare no conveyance made to Mrs. Horstman on the property which was deeded to Weller; also to set aside the conveyance made by Horstman to his wife. By agreement the property at Twelfth and Dewey streets was divided equally between Weller & Jones and the other heirs. This was a written agreement with Gage & Foley and in pursuance of that they were to quiet title against the estate. A $5000 mortgage was placed on the property, $2500 going to Gage & Foley and their clients and the remainder being divided between Mrs. Horstman and Weller & Jones. When the property was sold it was to be divided in the same manner.

CLASS CROWDS COURT.

WHOLESALE NATURALIZATION.

Judge Willis put in a strenuous time yesterday when the largest class in the history of the naturalization department, eighty in number, appeared for examination. More than one-third of the number were English, then came lots of Italians and Germans. Sixty-one passed.

It was the most intelligent body of applicants Judge Willis ever examined, he said. In his quiet way he enjoyed the replies to his questions and his quick eye picked out the making of good citizens.

Although Henry Simons, a German, after debating the question, declared in case of a war between the United States and Germany, he would remain neutral, he was passed when later he said he had decided to declare for the United States and fight the mother country.

Johannus Kloot, also a German, was passed although he confessed to having deserted a foreign ship. The judge learned from witnesses that Kloot had sailed in and out of San Pedro Harbor six years and in all that time had never been arrested. This was a record that denied further examination and showed that Kloot is law-abiding.

The examination afforded pupils of the Custer school an opportunity which their teacher, Miss Laura Lovejoy, did not miss. The boys and girls sat in the crowded court-room and took voluminous notes to be used in the civic class.

GRATEFUL FOR HELP.

PRAISES WIFE'S WORK.

The will of Daniel A. Ross, who died at Alhambra, December 12 last, contained a touching and loving allusion to his wife, Lola M. Ross. She married him, he wrote, when he was poor and under a heavy financial cloud and burden and stood by and helped him by her good judgment to build up the present estate.

Mrs. Ross receives the estate and is to care for the invalid daughter, Mary C. Ross. The property left is estimated to be worth $20,000. Among the assets are certificates of stock of the Michigan Lumber Yards, Detroit. Ross's gold watch and family Bible are left to Fred Ross, and a marble clock and walnut bookcase to George Ross. Other bequests are mentioned.

For nearly fifty years Ross was connected with the Methodist Episcopal Church. He desires his wife to aid the Foreign Missionary Society and such other works of benevolence and charity as they delighted in during their married life. Mrs. Ross and her son, Fred, are named executors.

HAS TWO HUSBANDS.

ONLY ONE IS LEGAL.

Ethel H. Davis has two husbands and yesterday she filed suit to annul the ties that bind her to the second one. She states she believes her first husband is living.

In a suit against her second husband, Arthur F. Davis, brought before Justice Young, she admitted under cross-examination that she did not know whether or not she was divorced from her former husband. She had been served with papers in which she had been charged with bigamy and gathered the impression that she had been divorced. Justice Young continued the case until next Thursday. Attorney Noon represents Mrs. Davis.

DAUGHTER TRAILS HIM.

LOSES WIFE BY DIVORCE.

Dr. H. L. Hewetson, a Santa Fe company surgeon at Las Vegas, lost his wife in the divorce court yesterday. There were three contributing causes, his daughter, who trailed him to a lodging-house; the lodging-house mistress, who produced the register, and Judge Monroe, who decided that the writing on the register had evidently been written by Hewetson.

Hewetson denied the allegations and put up a vigorous defense, but the corroborating evidence bore strongly against him. The couple have been separated for some time.

CHILD'S TESTIMONY.

ASSISTS TO WIN DECREE.

The testimony of the 11-year-old daughter of Mrs. Willye E. Eichberg in Judge Craig's court yesterday went a great way toward securing her mother a divorce. Cruelty was charged, and in her examination Mrs. Eichberg gave a graphic account of the alleged attempt on the part of her husband to choloroform her.

She stated that one night she awoke to find a saturated handkerchief over her face and saw her husband in the room. When he perceived she was awake, Mrs. Eichberg stated, he snatched the handkerchief off and placed it and a bottle under his pillow. In the morning she found the bottle of chloroform in his pocket, but was afraid to keep it and use it as evidence.

This was the end of their married life, for Mrs. Eichberg left her husband and took rooms on South Raymond avenue, Pasadena. Eichberg denied he had been cruel to his wife.

COURTHOUSE NOTES.

BREVITIES MISCELLANEOUS.

WANTS TO DISSOLVE. The Hercules Fire Insurance Company filed a petition in the Superior Court yesterday for dissolution of the corporation. This action was decided upon January 29, when more than two-thirds of the capital stock was represented. The petition states that the company has been unable to comply with certain regulations and requirements or procure necessary legal authorization and hence never transacted any business. The capital stock is named as $350,000, divided into 35,000 shares, par value $10. There have been issued $096 shares.

SUES FOR DAMAGES. For injuries she alleges she received at Ocean avenue and Washington street December 14 last, when she was struck and knocked down by the automobile of F. J. Wagner, Sophie Meier has brought suit against Wagner for $10,395.50. This includes expenses for doctors, nurses, X-ray examination, dentist and damaged jewelry and clothing.

WIDOW BRINGS SUIT. Adelaide M. Brown, widow of Orin D. Brown, who died as the result of injuries received December 2 last, on Spring street when he was knocked down by the automobile of George Arlington, driven by Harry Elliott, brought suit yesterday against Arlington and Elliott for $30,000 damages.

INCORPORATIONS. Wagniere-Clark Company; incorporators A. L. Wagniere, H. H. Clark, Luther G. Brown, R. F. Goings, Charles E. Wagniere; capital stock, $200,000; subscribed, $5. San Dimas Water Company; incorporators W. Bowring, John P. Roberts, Frank H. Harwood, Frank H. Taylor, J. S. Billheimer, H. J. Phelps, E. H. Sanford; capital stock, $300,000; subscribed $700. Ward-Chandler Company; incorporators Shirley C. Ward, Jeff P. Chandler, Leo S. Chandler, Blanche C. Ward, Chandler P. Ward; capital stock, $25,000; subscribed $500. Los Angeles Realty & Investment Company; incorporators T. W. Gossard, John C. Miles, C. Randall Sparks, M. M. Clark, Laurence Bradley; capital stock, $50,000; subscribed, $250. International Seaweed Products Corporation, incorporators, Robert Hare, Fred R. Paulsen, Leon A. Dietz, Ellis O. Smith, Robert D. Hamilton; capital stock $1,000,000; subscribed $5. Golden West Bakery Company, incorporators, Henry C. Koch, Emmet H. Ross, Otto M. Kreling; capital stock, $25,000; subscribed $3. Broadway Building Company of Los Angeles; incorporators, William G. Kerckhoff, H. F. Baumgartner, A. N. Kemp; capital stock, $100,000; subscribed, $3000. Universal Ceramic Company; incorporators, Mildred L. Hopkinson, William Conners, Lee Mulligan, Edgar Eaton, Charles H. Bennett; capital stock, $75,000; subscribed $125. Pelton System Concrete Tank Company; incorporators, O. W. Childs, George A. Le Doux, Thomas McCalet, I. M. Clive, C. A. Hotchkiss; capital stock $50,000; subscribed, $5.

FIVE HOLD-UPS IN ONE DAY.

And, Though Total Haul is Less Than Twenty Dollars, Detective Captain Spurs Men to Chase.

Five hold-ups were reported to the detective's office yesterday and Captain of Detectives Paul Flammer directed his men to use extraordinary efforts towards apprehending the men whose descriptions were given by the victims. One feature of the unusual number of highway robberies is that the total amount of money taken from the victims amounts to but $17.65.

H. Lenman, No. 1434 West Twenty-second street, was held up by a man who jumped from behind a tree at Twenty-third and Ellendale streets. A woman who heard the command to hold up his hands screamed and the robber ran away with Lenman's overcoat. C. L. Ryme, Forty-seventh and Wall streets, reported yielding $3.50 to two men with black masks, near his home. R. J. Morgan, No. 847 West Tenth street, stated that he looked into the barrel of an automatic held by a short man on Bunker Hill street, and his pockets were emptied of $1.15. John Donley, No. 989 Yale street, had nothing to give two highwaymen, one of whom slashed his clothing. R. W. Parks, machinist, was relieved of his watch on Spring street, near Second, at 2 o'clock a.m.

FOR STARVING CHINA.

Chamber of Commerce and Y.M.C.A. Come Into Line and Will Hold Mass-meeting to Raise Funds.

The movement to raise relief for famine-stricken China, under the leadership of Arthur Letts, who was appointed by President Taft to take the matter up with the people of Los Angeles, will crystallize in a great mass-meeting to be held in the Auditorium some time next week. Impetus is being given to the movement by the presence of Frank Beal in the city, he having just returned from China. The Y.M.C.A. and the Chamber of Commerce have fallen into line to make the mass-meeting a great success, and the contributions worthy the city. Mr. Beal was in charge of school athletics in China, under the employ of the government, and his work having been interrupted by the rebellion, he spent three months in looking on the hostilities and then returned to his home here. He says that while the famine conditions were terrible enough without war, this has added hundreds of thousands to the helpless people, who must starve unless aid is at once forthcoming from more fortunate nations.

HELD FOR SUPERIOR COURT.

And the Bonds of Alleged Fake Land Locators Are Increased—May Prosecute Them for Perjury.

The evidence presented against George T. Scherman and Bela C. Chatt, alleged land swindlers, appeared so strong to Federal Judge Wellborn that, at the conclusion of their preliminary examination yesterday, he bound them over to the Superior Court and at the same time increased their bonds from $1500 to $2500 apiece.

There is a possibility that charges of perjury may be added to those of fraud against the two men. United States District Attorney McCormick intimated yesterday that there is reason to believe that Scherman made oath to a false statement in a contest affidavit which he is alleged to have inspired in order to cloud the title to a tract on which he had located the complaining witness. If this charge is laid a secondary one of subornation will probably be made against Chatt.

Very Much Alive.

SUPPOSED CORPSE ARRESTED HERE.

MAN THOUGHT TO HAVE BEEN MURDERED IS WANTED.

It Is Alleged He Induced Elderly Washington Woman to Draw Her Money from Bank and Intrust It to Him, Then Absconded—Puget Sound Dragged for Body.

While a majority of the citizens of Everett, Wash., imagine that the body of C. M. Pettit, contractor, lies under the waves of Puget Sound, Pettit and his handsome wife are prisoners in the County Jail in this city, awaiting the arrival of extradition papers from Washington, where they are to be tried on a charge of embezzlement. The couple were arrested on a telegraphic warrant by Deputy Sheriffs Wright and Reynolds at their apartments, at Forty-ninth street and Moneta avenue.

Mrs. Hattie Martin, an elderly woman, was ill and boarding with Pettit and his wife at Everett. The story as told to the Sheriff's office in the communication from the northern city, is that Pettit, supposed to be well-to-do and possessed of an ingratiating manner, induced Mrs. Martin to take her money out of the bank and to entrust $2900 of it to him. This was done and only a few days later he disappeared. It was thought he had been made away with. Rewards were offered for the capture of his "murderers" and the waters of the sound near Everett were dragged for his corpse. That he was dead was universally conceded.

Then his wife, Mrs. Florence Pettit, packed up and left home without giving any address. Her departure was not widely known, but the officers thought it suspicious and sent out secret circulars. The Sheriff's office here identified Pettit and Mrs. Pettit as the couple living at Forty-ninth street and Moneta avenue, and their arrest followed, although for a moment it was thought they had escaped. They had only gone on a trip to San Diego, however, and returned.

Pettit denies his guilt but refuses to discuss the case. He has engaged an attorney, but the latter says the couple will not resist the effort to take them back to Everett.

IRRESISTIBLE FORCE.

Motorcycle Patrolman Blue, sustained painful bruises yesterday afternoon in a collision between his machine and the automobile of R. E. Barnard, No. 318 North Fickett street, at Twentieth and San Pedro streets. Blue sustained a bruised left hip and contusions and lacerations of the right leg.

SECURITY

Women's Savings accounts

AT EITHER BANK

SECURITY BUILDING Spring and Fifth Streets —OR— EQUITABLE BRANCH Spring and First Streets

The Savings Accounts of Women and Children are welcomed and given every consideration.

Depositors, Borrowers and other patrons may consult their own convenience in transacting their Banking Business with either the main Bank or the Branch.

A Safe Deposit Box, costing from $2.50 a year up, in our great vaults, will hold your valuables out of reach of fire, burglars and other dangers.

Our TRUST DEPARTMENT acts as Administrator, Executor or Guardian of Estates and transacts a General Trust Business.

Resources $37,000,000.00 Capital and Reserve $2,300,000.00

Oldest and Largest Savings Bank in the Southwest.

SECURITY TRUST & SAVINGS BANK

Daintier for the St. Valentine Luncheon should be ordered Monday.

JEVNE'S

"Where Prices Are Lowest for Safe Quality"

Keeping Troubles Out Of Your Kitche

¶ One of the most important obligations assist the housewife to keep trouble the kitchen.

¶ The one department of this establishment offers an invaluable service is our "Baker

¶ When hurried and overworked the woman the kitchen is sure to have disasters. will "fall," pies will bake unevenly, icings prove impossible - - - many delightful fall entirely because of the dessert.

¶ Everything that keeps trouble out of Kitchen helps woman's work. So we you our matchless Bakery service—just what you need—Cakes, Pies, Bread or Pastry all delightfully fresh and made exactly right be delivered ready to serve.

HOME 10651 TWO STORES H. JEVNE CO. COR. SIXTH & BROADWAY 208-10 SO. SPRING

Brighten Your Rooms with Nukote Wood Finish

You can increase the attractiveness of your rooms 100 per cent. The prevailing styles of interior finish for bungalows call for occasional touching up with a bright lustrous wood finish. Many housekeepers hesitate to attempt an unfamiliar process like wood varnishing. It is well known that good varnishing is extremely difficult. It's a simple matter if you will use NUKOTE WOOD FINISH. Is very elastic and spreads easily.

Any woman can apply "Nukote" to the woodwork around doors and windows, on built-in sideboards, etc. Easy to change the finish on any article of furniture to any color desired, from clear finish to darkest mahogany—eleven beautiful permanent colors. Also for new woodwork, beautiful results can be obtained by the professional or amateur. Does not cover up the grain. 50c pint can.

A Rubberset Brush Free with one of Mathews' Specialties at 50c. Ask for It.

Use Mathews Paints. The best made for all purposes; 29 years' record of good paint making. Prepared especially for this climate. $2.15 per gallon—full measure.

P. H. MATHEWS PAINT HOUSE

219-221 S. Los Angeles St.

A1025 —Phones— Main 1025.

Look for the Trade Mark. TRADE P.H.M.

"Not How Cheap, But How Good."

CASTORIA

For Infants and Children.

The Kind You Have Always Bought

Bears the Signature of Chas. H. Fletcher

One glass of Cel-so gives immediate relief for sick stomach, gas, heartburn and indigestion.

Stops Headache.

Absolutely Harmless

A Delicious Foamy Drink

Sold by all druggists, cafes and soda fountains. 10c glass or 25c and 50c bottle.

Celery Soda Co. S. F.

$8 WORK GUARANTEED

Till Feb. 20 we will make our "Whalebone" double suction plates for $8.00. Do not cover roof of mouth; lightest plate known; guaranteed to bite corn off the cob.

Telephone Main 5772

Teeth Made Without Plates $4.00
Crowns $4.00
Gold Fillings $1.00
Teeth Extracted Without Pain $1.00
Silver Fillings $1.00

Whalebone Painless Dentists

Take Elevator to Second Floor 437 South B

Whirlwind.

GREAT FINISH OF CAMPAIGN.

No Diminution of Crowds to Hear Gipsy Smith.

Mel Trotter Arrives for the Mission Rally.

Last Evangelistic Meeting Sunday Night.

THE WIND-UP.

Last noon meeting in Temple Auditorium today from 12 to 1 o'clock.

Young people's meeting in Shrine Auditorium, 3:30 o'clock this afternoon. Only those between 10 and 20 admitted.

Tonight, Shrine Auditorium, Gipsy Smith will talk on "Whitewashing."

Saturday night, Shrine Auditorium, great Rescue Mission rally. Mel Trotter and Gipsy Smith.

Sunday afternoon, 3 o'clock, in Shrine Auditorium, Gipsy Smith, to men only.

Sunday night, Shrine Auditorium, last meeting of the campaign.

Monday night, Shrine Auditorium, closing event, "From Gipsy Tent to Pulpit." Tickets 25 and 50 cents.

One of the strangest things in connection with an evangelistic campaign is the fact that people will waste their time writing anonymous letters to the evangelist. Gipsy Smith told an audience of 6000 people about it last night in Shrine Auditorium.

"You'd be surprised to hear the advice I get. I got letters telling me that my English isn't good and wanting to help me improve it. And a young secretary wrote me that my doctrine isn't what it ought to be. There isn't a day when I come out of Temple Auditorium that I am not stopped by somebody who wants to give me advice. Two women stopped me yesterday and wanted to know if they couldn't study the scriptures with me and put me right. Do you know what I said? I asked them if they thought God was with me.

"Yes, we do,' they answered.

Melvin E. Trotter, Director of Rescue Missions.

"Then keep your black paws off.' Hands off. Let God do his work in his own way.

"Some of you get mad because I let the bucket down deep and stir up the mud. It's my bucket—it's not my mud.

"The great choir did splendid work last night and the audience sang magnificently. The evangelist then had the Episcopalians sing and they did it so well that they won applause. He called on several others, closing with the Methodists. When these sang apparently half the audience joined the chorus ring. The novelty of great enthusiasm.

He talked last night to "the folks in my they believe but' who have witness of the Spirit—no power in Christian lives." In fact, he has little to any other class of people throughout the mission, than to such members whose lives are more than a pretense. In the early part of his address he turned to the ministers who sat on the platform:

"Now, you theologians behind me. Is old-fashioned enough to believe that no faith is saving faith, in its sense.

"A man could have religion and not know it, he can lose it without knowing it. The Bible doesn't teach that work doctrine.

"Among the three classes of church members are the 'I-think-so's.' You never get anything out of the I-think-so's. Let an ice cream supper, They

are the people I lon

"It's no fore you fe other behin if's black h the devil's somewhere.

"Don't lo feel your You're look see me lool star you'd

These ar shots in th a marked ence, sever inquiry roo

RESCU

Melvin known as night and He is a dire in twenty-e tered throu the United these missi men and wo and conver scores of t

On Satur sion rally w ditorium, a this that M Grand Rap work. He i men of the and has or with which ling the ori city of wha cue Mission, er, George The meeting the joint au the Church Smith, in a said:

"Mel Trott able men in not fail to h is my rest n rest by atten ing."

The entire present at the evangelis Prof. B. P. S sonal worke both Gipsy S the platform great meetin though it is from it. Ther vast corps o converts from paroled men workers— a

Whirlwind.

EAT FINISH OF CAMPAIGN.

Diminution of Crowds to Hear Gipsy Smith.

Trotter Arrives for the Mission Rally.

Evangelistic Meeting Sunday Night.

THE WIND-UP.

Last noon meeting in Temple Auditorium today from 12 to 1 o'clock.

Young people's meeting in Shrine Auditorium, 3:30 o'clock this afternoon. Only those between 10 and 20 admitted.

Tonight, Shrine Auditorium, Gipsy Smith will talk on "Whirlwashing."

Saturday night, Shrine Auditorium, great Rescue Mission rally. Mel Trotter and Gipsy both.

Sunday afternoon, 3 o'clock, Shrine Auditorium, Gipsy Smith, to men only.

Sunday night, Shrine Auditorium, last meeting of the campaign.

Sunday night, Shrine Auditorium, closing event, "From Tent to Pulpit." Tickets 25 and 50 cents.

One of the strangest things in connection with an evangelistic campaign is the fact that people will waste their time writing anonymous letters to the papers. Gipsy Smith told an audience of 1000 people about it last night in Shrine Auditorium.

"I'd be surprised to hear the address I got. I got letters telling me that my English isn't good and wanting to know how to improve it. And a young second-year writes me that my doctrine isn't what it ought to be. There isn't a day that I come out of Temple Auditorium that I am not stopped by someone who wants to give me advice. A woman stopped me yesterday and asked me if I know if they couldn't study the Scriptures with me and put me right. Do you know what I said? I asked them if they thought God was with me.

'Why, we do,' they answered.

Melvin E. Trotter,
Director of Rescue Missions.

"Then keep your black paws off.' I said. 'Let God do his work in His way.

"And if you get mad because I let down deep and stir up the mire, it's my bucket—it's not my fault.

"The choir did splendid work last night and the audience sang magnificently. The evangelist then had them sing and they did so well that they won applause. He then called on several others, closing with the Methodists. When these were sung apparently half the audience joined in the chorus ring. The novelty caused great enthusiasm.

"What I said last night to 'the folks who don't believe but' who have no fear of the Spirit—no power in their religious lives." In fact, he has no sympathy to any other class of people except the mission, than to those members whose lives are more like a pretense.' In the early part of the meeting he turned to the ministers who sat on the platform:

"Now, you theologians behind me, you are educated enough to believe that faith is saving faith, in its simplicity.

"A man could have religion and lose it, he can lose it without sinning. The Bible doesn't teach such doctrine.

"Now the three classes of church members are the 'I-think-so's.' You can't get anything out of the I-thinkers except an ice cream supper. They are the people who sing most. 'Tis a point I long have sought.'

"It's no use to keep one hand before you feeling for the cross and the other behind you feeling for the devil's black hand. If you don't know it, the devil's got a mortgage on you somewhere.

"Don't look for 'feeling.' You don't feel your supper till you've had it. You're looking for assurance. If you'd see me looking down a coal pit for a star you'd ask me what I was about."

These are but a few of the telling shots in the sermon, and they had a marked effect on the large audience, several hundred going to the inquiry rooms.

RESCUE WORKER HERE.

Melvin E. Trotter, universally known as "Mel" Trotter, arrived last night and is quartered at the Angelus. He is a director and controlling factor in twenty-eight rescue missions scattered throughout the great cities of the United States. The attendance at these missions exceeded a million men and women during the past year, and conversions were numbered by scores of thousands.

On Saturday night the Rescue Mission rally will be held in Shrine Auditorium, and it is to be present at this that Mr. Trotter has come from Grand Rapids, headquarters of his work. He is one of the remarkable men of the age in that line of work, and has organized all the missions with which he is connected, including the original organization in this city of what is now the Union Rescue Mission, and of which his brother, George Trotter, is superintendent. The meeting Saturday night is under the joint auspices of this mission and the Church Federation, and Gipsy Smith, in announcing it last night, said:

"Mel Trotter is one of the remarkable men in this work, and you must not fail to hear him. Saturday night is my rest night, but I am going to rest by attending Mel Trotter's meeting."

The entire campaign force will be present at that meeting, including the evangelist, the great choir under Prof. B. P. Stout, the ushers and personal workers, and the presence of both Gipsy Smith and Mel Trotter on the platform will make it one of the great meetings of the campaign, though it is in a manner separate from it. There will also be present a vast corps of mission workers and converts from slum life, together with paroled men and prison and hospital workers— a gathering unique in the history of Southern California.

Tickets for the Gipsy Smith lecture, for the benefit of the general fund, are being rapidly sold, and it is believed the great Shrine Auditorium will be sold out before Monday.

LEAVE RAIN AT HOME.

Expected Downpour Fails to Follow Arrival of Visitors From Seattle—Their Reception.

If the three days of grace allowed the endorser of a note obtains also in rainmaking circles the rainmakers from Seattle may yet make good. According to precedent, rain should have accompanied the exursion of the Seattle Chamber of Commerce to Los Angeles. But the excursionists came yesterday afternoon-ninety strong—and the skies were cloudless. The special train conveying the visitors was met upon its arrival by a reception committee from the Chamber of Commerce.

A reception in honor of the visitors was held at the rooms of the Chamber of Commerce, last night. Walter Raymond presided and introduced H. Z. Osborne, vice-president, who extended the welcome of the city and the civic organization. Then Leslie R. Hewitt, who claims the distinction of having been born in Seattle, elaborated the welcome extended by Osborne. Responses were made in behalf of the visitors by H. T. Edgar of Seattle, Samuel McNally of Tacoma, and H. C. McNish of Vancouver.

The visitors will take a trip over the "Inside Track" route, after which the party will disband. The great majority will stay in Southern California the limit allowed by the ninety day tickets.

GLENDORA.

GLENDORA, Feb. 8.—The funeral services of the late Elder J. S. Brubake, were held at the Brethren Church yesterday, conducted by Elder F. H. Egland, president of Lordsburg College, assisted by Elder D. L. Miller. The auditorium was filled to overflowing with relatives and neighboring communities to pay their last respects to the honored dead. The music was provided by a choir selected for the occasion.

J. Melrose Wilson, a manufacturer of lock boxes for postoffices, with headquarters in Oakland, is a guest at the Hayward.

The Oil Industry.

WORK ACTIVE AT FULLERTON.

Amalgamated's Big Well Is Still Gushing Oil.

Santa Fe Improvements on Its Pioneer Lease.

Oil News of Interest from Fields of State.

In the Fullerton field the office of the Santa Fe Oil Company, which has occupied one site for many years, is to be moved to make way for a new structure. The Santa Fe was one of the first to drill in this territory, and got its first oil for fuel use on the Santa Fe road there. The company has annually added to its output and by the same token to its earnings by the increased development. Its revenue at the present time is very large.

The Industrial Oil Company has determined upon further development work in the locality of the Coyote Hills. The well it has been sinking on these heldings for the past two years, and which has encountered much bad luck, will be continued and a new one drilled. The site has been examined by experts, who believe that development work will bring good results. Material is now on the ground for the new rig.

The Amalgamated Oil Company's No. 3 well is at present in a sand rock that for hardness has seldom been equaled in the Fullerton field. This formation causes the work to progress very slowly, but it is the expectation that when the hard sand is penetrated the work will have been worth while. This well is testing the Amalgamated's holdings at depth. It has plenty of oil and sand for a good producer, but it expects to secure much better results by going from 100 to 200 feet deeper.

The company reports that the oil indications are excellent at the No. 5 well, and the probability is very strong for a good producing well at any time now. The No. 4 well, which is being held in, is producing from 1500 to 1600 barrels a day and there are no indications of a let-up in the pressure. It is believed that if allowed to go at its best this well would spout forth 7000 or 8000 barrels a day. The bringing in of No. 4 well caused something of an uproar among the stockholders of the Anaheim Union Water Company, which owns the land and leases to the Amalgamated Oil Company.

The water company is building a pipe line for the purpose of handling its one-eighth royalty oil received from the Amalgamated, and it is understood that this product has been sold to the Kellogg Oil Company, which does a large marketing business.

UNITED OIL COMPANY.
ANNUAL REPORT ISSUED.

The annual report of the United Oil Company covering the past year shows a surplus of $29,269, after charging off $42,029 for depreciation. The company produced 493,211 barrels of oil in 1911, which it sold for $215,196. Over 16,000 barrels were used for fuel on the company's leases.

Since the report was sent to the stockholders the United has brought in a big well in the Midway, which probably will figure largely in the company's operations for the current year. The output of the company goes to the Standard.

GOVERNMENT'S POLICY.
BULLETIN JUST ISSUED.

Much interest has been aroused among oil operators in a bulletin recently published by the Geological Survey. It seems to indicate a policy on the part of the United States which is said to be without precedent, and will, if carried out, result in the government producing its own fuel by some process yet to be determined upon. Under this policy it would seem that the government would either prospect for oil through paid employees or by the inauguration of a leasing system. It is pointed out that the government might as well mine for coal.

The bulletin in question follows:

"Pending the enactment of legislation for properly disposing of oil and gas deposits on the public domain, and because it seems desirable to retain certain of these deposits for use as fuel by the American navy, all public lands known or thought to contain valuable deposits of oil or gas are withdrawn from all forms of disposal.

"During the fiscal year 1910-1911, on the recommendation of the United States Geological Survey, 640,604 acres of possible oil land in California and Wyoming were withdrawn from entry, and 1,232,719 acres in the same States, shown by field examination to be non-oil lands, were restored. All oil lands in Alaska, comprising an unknown area, were withdrawn during the year. In the early part of the year the outstanding withdrawals, which had been made by the Secretary of the Interior, were ratified, confirmed, and continued in full force and effect by the President under the act of June 25, 1910.

PERSONALS.

Col. and Mrs. Herchmer of Vancouver are guests at the Van Nuys. Col. Herchmer is a retired army officer and will remain in the city for the winter.

John F. Duke of St. Louis, a member of the wealthy tobacconist's family, arrived at the Alexandria yesterday.

Garnett King, a large land owner of El Paso, who is a regular winter visitor here, registered at the Van Nuys yesterday.

W. R. Hawthorne, a real estate broker of Seattle, accompanied by Mrs. Hawthorne, is a guest at the Alexandria.

C. W. Kolby, general agent of the Erie Railroad in San Francisco, and C. T. Slauson, traveling passenger agent, are among the arrivals at the Hayward.

Beverly Hills

Living at Beverly Hills is simply residing in a picturesque natural park, flanked by gently rolling, multi-colored foothills —a park, the natural beauty of which has been enhanced by miles of splendid petrolithic boulevards, semi-tropical parks, a real water garden, and every desirable public convenience.

High-grade building restrictions prevent undesirable intrusions at Beverly Hills forever—this guarantee of protection is incorporated in every deed. The founders of Beverly Hills keenly realize that when they purchased this site, they were securing the most picturesque setting for a fashionable residence district available in America. Today, Beverly Hills represents an investment of over a million and a half dollars. Close to seven hundred thousand dollars' worth of high-class improvements are already completed—including eight and a half miles of petrolithic boulevards, 12 miles of cement walks, and twenty miles of cement curbings.

Lots 80x160 to 100x260, and also acreage villa sites—$20 to $80 per front foot. Where else can you get property of this character + splendidly improved — with every public utility—with the most picturesque surroundings in Southern California—within 50 per cent. of Beverly Hills prices?

The magnificent new $300,000 tourist hotel will soon be open to the public. Remember that Beverly Hills has gas, electricity, sewers, telephones, mountain water and excellent car service, via 16th Street or through Hollywood. Our automobiles are always at your service. We offer a special bonus to immediate builders.

PERCY H. CLARK CO.,
Sales Agents,
311 H. W. Hellman Building,
Fourth and Spring Sts.

Or see our Mr. Rowe at Beverly Station. Take P. E. cars on Hill or Sixteenth streets, and get off at Beverly Station.

Mail orders filled with promptness and accuracy

VILLE DE PARIS
317-325 SO. BROADWAY — 312-322 SO. HILL STREET
A. FUSENOT, CO.

Tailored Suits

Winter Models at Remarkable Savings

To quickly close out the few remaining winter suits, we have divided the stock into three groups, and will offer the garments today at the following extraordinarily low prices.

$15.00 for SUITS
former values to $35.00

$18.50 for SUITS
former values to $45.00

$22.50 for SUITS
former values to $55.00

The style, quality and workmanship of these suits are not impaired by the reduction in price but each garment retains the "Ville" Standard of excellence.

In Our Junior Dept.

We have just received a new line of

Spring Reefers

Ages 8 to 12

Price $9.50

Made of Navy Serge with emblem on sleeve.

Prof. Chas Titcomb

One of the foremost teachers of the piano on the coast, a former teacher of the present accompanist for

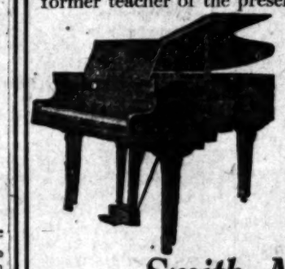

Schumann-Heink

Says: "During all my 30 years' experience as a teacher of the piano I have never known an equal of the

Everett Piano

It is my ideal in tone coloring, evenness of scale, responsiveness of action, in the execution of delicate pianissimo passages and orchestral effects.

Smith Music Co.

Exclusive Everett Piano Dealers

406 W. Seventh. 705 S. Hill.

W. & J. SLOANE

Established 1843.

New York City, Washington, D. C., San Francisco, have opened a temporary salesroom

812 South Broadway

with a very choice and complete assortment of

Oriental Rugs

at very moderate prices.

Every Rug Carries Our Guarantee

Free delivery within one hundred miles.

The Times-Mirror Company.
OFFICERS:
H. G. OTIS, President and General Manager.
HARRY CHANDLER, Asst. Gen. Mgr. and Treas.
HARRY E. ANDREWS, Managing Editor.
E. K. PFAFFINGER, Assistant Treasurer.
MARIAN OTIS-CHANDLER, Vice-Pres., Secretary.

Los Angeles Times

EVERY MORNING IN THE YEAR.
Daily, Sunday and 60-Page Illustrated Weekly.
Daily, Founded Dec. 4, 1881. 31st Year.

BUSINESS OFFICE AND EDITORIAL ROOMS,
531-533 South Spring Street.

Los Angeles (*Loce Ahng-hayl-ais.*)

Entered at the Postoffice as mail matter of Class II.

HARD ON THEM.

The newspapers that have been supporting La Follette for President are rather embarrassed. If the Democrats would only nominate a Mugwump they might go over to that party, but the Democrats will nominate an old-line man and the Republican insurgency editors must either remain silent or support Debs.

NEIGHBORHOODS.

Whoever makes a habit of wandering around the ever-increasing confines of Los Angeles cannot fail to notice that hundreds of what may be called "neighborhoods" are assuming distinct characters of their own. It is a splendid omen. We could ask nothing more ideal than to have a city composed of aggregated and amalgamated towns.

LET CHINA ALONE.

If the Russians are wise they will be a little careful about meddling with Chinese affairs until one or the other faction in China is definitely in the ascendency. The Chinese have protected foreigners admirably in the present revolution. Nothing has transpired on the Chinese soil to indicate a disintegration of Chinese integrity and the powers are not likely to let any one country take an unfair advantage of China's civil strife.

NOMENCLATURE.

The Russians, like the North American Indians, name men and places, especially places, after some obvious characteristic of the thing named. "Man Afraid of His Horses" was the name given a Sioux chief. In 1853, when a Russian official founded the capital of the Amoor Province, he named it Blagovestchensk. This means good news—to the proofreader. The capital of Primorskaya is called Vladivostok, "Ruler of the East." The Japanese followed Russian precedent when, after the war, they renamed Port Arthur "Leckhelyontcsar."

CELEBRATING DICKENS.

It is said that when Henry Ward Beecher met Robert Ingersoll for the first time on the other side of the Styx he greeted him with the literary salutation of "Dickens Howitt Burns!" The literary societies of the country are all playing the Dickens with warm effect this month. Probably none of the immortals are so little in need of a celebration to keep them fresh in the minds of the whole people as Charles Dickens. Persons have the Dickens fever at a certain age as surely as they have measles or the whooping cough and some of them never outgrow it.

VIRTUE'S REWARD.

There was once a popular conviction abroad to the effect that virtue is its own reward. Orosco was an active general in the recent Mexican revolution and as a reward he will now be allowed to do the government's expert fighting in Chihuahua. Whether he ever gets another job and a better one or not he can be counted on to do this one well. Orosco has not made much of a statesman, but he probably has not had the chance. With conditions as they are in Mexico at this time he will have abundant opportunity to make good as a soldier, and he seems to have the disposition.

VERY SENSITIVE.

Maryland is to undertake legislation which will make lynching unpopular in thoughtful communities of that State. A new bill is to be introduced at its present session of the Legislature which will hold the city and county responsible for damages done by a mob. In case the feelings of the man who is lynched are hurt and his family hears of it they can recover damages from the city and the county. This will not help the dead man any nor be a complete satisfaction to the family of the prematurely deceased, but it is intended as a staggering blow to the impetuous community at fault and it may put the soft pedal on the lynching business.

A DOUBTFUL CONVERT.

A For a brief moment the clam-like silence of Oyster Bay has been broken and the sage of the gleaming teeth and the threatening eyeglasses, through the pages of the Outlook (for value received) has gone on record as an advocate of woman's suffrage.

But, net not a gasping public suppose that he has abjured his old belief in at least three children to a family. He still has more faith in babies than in votes and would not have visits to the polling booth interfere with visits from the stork. He is simply playing his favorite game of "facing both ways." So far, he has been unable to influence Nick or proud Princess Alice with his theories either on the suffrage or the population question.

MR. GOMPERS'S ABOUT-FACE.

Samuel Gompers, John Mitchell and Frank Morrison are under sentence of a Federal court for contempt of court in certain utterances touching the boycott of the product of the Bucks Stove Manufacturing Company of St. Louis. Gompers has been particularly noisy and defiant in his utterances concerning the contempt proceedings. But the other day, in Washington, he sang a very different tune. His plea now is that the utterances for which he is held in contempt had no reference whatever to the boycott of the Bucks Stove Company. If they did not refer to that, it would puzzle Samuel very much to show what he had in mind. But let that go. The point is that in his appearance before the court the other day he ate a large mess of very humble pie. . . . Gompers, you superinduce fatigue in the populace.

RUEF AND OLDER.

If it be true that "when thieves fall out honest men get their dues," does it not follow that when rogues fall in—to each other's arms—honest men get it in the neck?

When Abe Ruef, in obedience to a writ of habeas corpus ad testificandum, was brought from San Quentin to San Francisco on Wednesday to give his evidence in the Schmitz case he was greeted at the Ferry Building by Fremont Older, editor of the San Francisco Bulletin, who fell upon his neck and wept.

Older was one of the most active figures in the prosecution of Ruef, but shortly after the Supreme Court dismissed Ruef's petition for a rehearing and that illustrious culprit began his fourteen years' job of hemp-picking the Bulletin editor changed his views. From writing philippics on the moral turpitude of giving bribes to Supervisors to look kindly upon overhead wires for Calhoun's trolleys he began to write excuses for the poetic temperament of a lawyer charged with an attempt to bribe jurors to acquit dynamiters. He sang to himself:

"Flippety flop goes the crown of my hat
And so does the sole of my shoe.
I want to get rich is the reason which
Makes me climb into Ruef's canoe."

And then Fremont Older began to advocate Ruef's release from the penitentiary. There are evil-minded and suspicious persons who do not hesitate to suggest that Ruef, although in prison, is still a millionaire, and that Fremont Older, although at present out of prison, is not a millionaire, not even one of a job lot of affluent editors. But The Times will not believe that the flop of the virtuous and talented editor of the San Francisco Bulletin was actuated by mercenary motives. The Times feels sure that in meeting Ruef at the Ferry and embracing him in his editorial arms Fremont Older was, like Eccles in the play of "Caste" when he stole his granddaughter's coral necklace and pawned it for gin, "actuated by the best of motives." When Older and Ruef, with their arms about each other, climbed into the Bulletin auto to ride from the Ferry to the courtroom, the delighted crowd at the foot of Market street doubtless exclaimed "par nobile fratrum." "How sweet and how pleasant it is for brethren to dwell together in unity."

DREAMERS, DEVILS AND DOLTS.

Socialism is composed of different elements. Dreamers, devils and dolts are three of those elements. The dreamers are unselfish souls who live in a cloudhouse of fancy. They are honest altruists; they really believe in the intrinsic unselfishness and kindly and benevolent impulses of our poor humanity. They would place all mankind on a level by pulling down the rich just a little and raising up the poor a good deal. Every man should have a chicken in the pot every Sunday and, if there were not chickens enough to go around, they would be apportioned for alternate Sundays. Every man's slice of the pudding should be as large as every other man's slice. No man should be permitted to trade his neighbor out of chicken or pudding. The laborer who wielded pick and spade for eight hours in ditch-digging should receive the same quantity and quality of food, shelter, clothing, reading, music and dramatic performance as the chemist who bent for eight hours over the alembic and produced a fluid that quieted the pulses of fever and banished the throbbings of pain, or as the electrician who day and night experiments with a voltaic battery and produces heat, light and concussion by which furnaces are made to glow, and lamps to gleam, and great wheels to revolve.

The dreamers of the socialistic cult keep it out of the mire and impart to it a gloss of respectability to which it is not entitled. Socialism is really controlled by the devils of anarchy, the thugs and dynamiters and grafters; the carrion birds who hang around a horse's feet in summer to feed upon the insects that his tread disturbs; the I-Won't-Workers and tramps and thieves; the Gomperses and Harrimans and Darrows; the orators who prate of altruism and practice selfishness, who talk about serving the greatest good of the greatest number, but with whom the greatest number is always Number One.

Lastly, there are the dolts who make up the rank and file of the socialistic army. The men and women who do not accept the everlasting truth that twice two make four and not five, because they do not understand, and cannot understand, and never will understand what they regard as the mere dictum of the multiplication table.

These men cannot be reasoned with, for their 'thinkers" are out of order. They accept the teachings of the dreamers and wink at the doings of the devils. If one loses his job he attributes his discharge to the malice of Big Business. If he abandons his employment and is refused credit for meat he charges the butcher with being under the influence of Predatory Wealth. Sickness and poverty and all the evils that come to him he charges to Loathsome Capitalism, and the Dreamers and the Devils combine to make the Dolt believe that socialism will assuage his sorrows and relieve his wants and give him for a minimum of work a maximum of the luxuries of life.

Happily for the peace and order and prosperity of the land, the dreamers and devils and dolts of socialism combined are in a minority and, although they may here and there, as in Milwaukee and Butte and Berkeley, achieve temporary triumph, yet in any fairly-contested battle in any intelligent American community they always have been voted down.

THE PITY OF IT!

Children playing with fire, the dazzle of ephemeral popularity, a bright young brain used for the moral destruction of its owner, honor and a career sacrificed for baubles and tinsel, the living of a two-year lie—such is the sad story of Earl and Jessie Standard, who might today be holding a proud position among the leading citizens of prosperous Pomona instead of being, as they are, hunted outlaws. Oh, the pity of it!

There will be pity on all sides for the folly of this mere boy, but none the less condemnation for the deceit and treachery of the trusted servant; and, beyond this, indignation at the base ingratitude shown toward the bank president who, recognizing the promise in this possible future financier, raised him to a position of responsibility for which older and duller men often spend a life of labor vainly. It is a sad comment on the imperfections in human nature that abundance of wits often goes with a lack of principle and abundance of principle with a lack of wits. But the dull, honest man will always win out in the long run.

Yet, with the cleverness at figuring shown by this young and trusted book-keeper, what a hiatus there must have been somewhere in his mental make-up. Trotting horses, motorcycles, boxes of high-priced cigars, cases of champagne, ostrich-plumes, pedigreed bulldogs and angora cats—objects on which to spend superfluous wealth; but for such things as these, at the very start of a career, to mortgage one's honor, to sacrifice one's employers, to face ruin and disgrace—surely the cleverness could not be more than skin deep that would prompt such a course of action.

For the reckoning was inevitable. Even in the heyday of apparent immunity, surrounded by the luxuries bought on the ill-gotten gains, the bitter cry was wrung from the lips of the young wife: "Oh, if I had it to do all over again, I would rather be in the little cottage where we first started to keep house than in this big place!"

And under the well-groomed appearance and pleasant smile of the youth who could juggle with accounts, what phantoms, what fears, what spectral doubts! "How will all this end?" must have been ever lurking. Unfortunately the only or chief sufferer is not the defaulter himself, though his punishment come swift and surely. The whole community is indirectly touched by the mad and wicked acts of any one of its trusted members. The stolen goods may be refunded, the culprit brought to justice, but the loss of confidence in one's fellowman is far more serious and harder to recover than the money in the vault or the securities in the strongbox.

DEMOCRACY TRIUMPHANT OR HAMPANT?

Our days will go down into history as investigation-mad and anti-trust-mad. The party that holds the majority power in the House of Representatives is particularly afflicted with the disease of investigation and of opposition to the so-called trusts.

The epidemic may or may not have reached its climax in the resolution proposed some weeks ago by a member from Texas who cried aloud and spared not for an investigation of what he calls "the money trust." Representative Henry, the statesman in question, is chairman of the Committee on Rules. In demanding that the "money trust" be "investigated," Mr. Henry fairly howls: "There should be no pussy-footing and gum-shoeing performance by the trustees of the people now holding seats in Congress." That sounds about as fine as the raucous oratory of a former member of the same party whose home was here in Los Angeles. He was a farmer named Brewer, down in the Vernon country. He was at every county convention of Los Angeles, and in every discussion of every motion ever made Farmer Brewer was on feet with his stereotyped eloquence: "This is a Democratic convention. The eyes of the people are upon us and there must be no skullduggery on the floor of this convention. I will not have it."

As to the "money trust," there are a good many over 700 national banks in the United States and they do most of the money transactions in the country. Their actions are carefully guarded by well-drawn laws duly passed by Congress and all construed so that there is no misunderstanding of them by the Federal courts. They are subject to the most searching scrutiny on the part of expert accountants in the employ of the Federal government, and every act performed in every one of these banks is absolutely public property. It is impossible to conceal anything done by the national banks and almost as much so by the State banks of any kind. Like the electric lights that illuminate the banking premises, even in the night time, so is the searchlight of the bank examiners.

Trying It Out.

STREAKS OF WIT.

About Right.

[Puck:] Tommy Cod: What is it they call a pessimist, pa?

Pa Cod: A pessimist, my son, is a fish who thinks there is a hook in every worm!

Like Some Automobilists.

[Cleveland Plain Dealer:] "What caused Grigsby's rapid downfall?"

"Why, an alleged friend gave him a fur-lined overcoat and he couldn't live up to it."

Both Are Right.

[London Opinion:] The Optimist: After all, marriage is the thing, if you marry the right woman there is nothing like it.

The Pessimist: And if you marry the wrong woman there is nothing like it!

Favors Suffrage.

[Chicago Record-Herald:] "Would you want your wife or your mother or your sister to have to mingle with men at the polls?"

"I can't see why it would be any worse than mingling with them in overcrowded cars."

Ready for a Feast.

[Chicago Tribune:] "Officer, would you mind walking a block or two with me? I have to pass a dark alley a little way ahead."

"Got too much money wid ye?"

"Money nothing! I've got a pound of butter, four eggs and six slices of bacon."

The Unseen Spirit.

[Detroit Free Press.] "Your father seems to be an important member of the community."

"Guess you've only seen him outside of home. Ma doesn't think he's such a much."

The Literary Morgue.

[Satire:] "There goes that poor old Joke," remarked Mr. Paragraph. "He's on his way to his last resting place."

"Mercy," exclaimed Mr. Verse, "where's he going?"

"Into a theater programme."

Splitting the Angels.

[Washington Star:] "There are always two sides to a question.

"That used to be the accepted idea," replied Senator Sorghum; "but the number of parties formed to take up different sides would indicate that the modern question as a rule is at least hexagonal."

The One Thing Needful.

[Lippincott's:] Anxious voice over the phone: Doctor, please hurry over to our house. One of the family has suddenly been stricken with a fainting fit. Is there anything you want ready when you get here so that there will be no time lost?

Doctor: Yes—er—you may have my fee ready.

Escaped the Hold-Up Man.

[Philadelphia Record:] "What struck you most forcibly during your visit to the city, Uncle Hiram?" asked the village oracle.

"Wall," ruminated Uncle Hiram, "when I cum to in the hospital I'll be gosh dinged if I could rec-lect whether it was a trolley car or one of them derned ottymobiles."

Alas! Too Late.

[Boston Transcript:] Lady: Couldn't you possibly have saved your friend who was captured by the cannibals?

African Traveler: Unfortunately not. When I arrived he was already scratched off the menu.

Goin' "A-Gooding."

[London Chronicle:] Going "a-gooding" or "a-mumping" on December 21 (St. Thomas's Day) is still practiced by women and boys in many country districts. The idea is to collect money or eatables for Christmas festivity, and sprigs of evergreen are left at houses where a gift is received. This last custom is thought to be derived from pagan times, having been the practice of the Druids to send their young disciples round from home to home with sprigs of mistletoe or holly as a peace offering before the great winter festival.

From the Canal Zone.

ANCON, Jan. 26, 1912.

My Dear Gen. Otis:

Have now been here about a month and am doing fine. I find oodles of good stuff and I know you will like it. This canal is the biggest thing on earth—"and then some." Very truly yours,

FRANK G. CARPENTER.

BURDETTE AT THE BAT.

CXXXIX.

"Watch His Hands."

The idol of the office boy has a new charm which may or may not commend him to the boy; the hero of the "sicking gyuri" has an added halo of eminent respectability. Time cannot wither nor custom change his tolerably infinite variety. Time was when his hands were "delicate, white and shapely," although the novelist rarely went sufficiently into details to tell what shapely. But those were the kind of hands he wore. When the influence of the English school most affected American fiction the hero ceased to wash his face or to wear clean clothes. In the horsiness of the period he was invariably "well groomed," as also were the women of his time. That is, one may suppose he had washed his face with a currycomb and had gone over his satiny hide with a horse brush and a soft cloth, combed out his tail, unless it was a muddy morning, in which case he presumably tied it up in a Psyche knot, and polished his hoofs. At different periods of fictional fashion he wore hair on his upper lip, all over his face or in shreds and patches according to the heroic custom of the time—in sideboards; presbyterians, Burnsides, Imperials or, if he hailed from Indiana, in "padlock whiskers"—a drooping mustache, the ends of which caught up the corners of the chin whisker. Then he blue-shaved himself into the semblance of priest or actor. And now the glass of he-fashion cleans his nails. In five books of recent fiction through which I glanced last week every hero wore "manicured hands" and the three authoresses and two authors called special attention to the unusual fact. One had his hands "delicately manicured." One was "daintily manicured." Two were "carefully manicured." And one was just "manicured." It is only fair to say, however, that the one who had a plain "manicure" was a young engineer in a coal mine who had left his job and was aspiring to higher things. I didn't read any farther than that and it may be that he was going in for aviation. All that I scouted through the books for was to ascertain if all the heroes had their hands "manicured." They had, and I was satisfied that the new charm had arrived. I had observed it here and there in the new books, but wanted to be sure that it had come to be a literary hall-mark. It has.

A Butterfly Fight.

The other day two ladies—Oakland ladies—fought with their little fists in the arena of the parlor of a hotel over the body of a beautiful butterfly. One of the ladies desired to stick the insect up on the wall with a pin. The other lady came to the rescue of the tortured lepidoptera. One gathers from the account of the fight, which is disappointingly meager, that the friend of the helpless got licked. At any rate, the police arrested her and took her to the station, and it is usually the vanquished that feels the wrath of the law. The victor is too dangerous. At any rate, all my sympathy goes out to the defender of the butterfly. Would that her punch had been equal to her will. One butterfly in the air is worth a score pinned up on the wall. The Japanese have a special love for this blossom of the air, and some of their prettiest poems are written about it. "When I saw the fallen flower return to the branch—lo! it was only a butterfly!" "Ah, the butterfly! Even when chased it has the air of never being in a hurry!" "Ha, the butterfly! It is following the person who stole the flowers!" "The one-day wife has at last appeared—a pair of butterflies!" "On the pink flower there is a white butterfly—whose spirit, I wonder?" And one more—"Would that I might always have the heart of chasing butterflies! That is, that one might always find pleasure in simple things, like a happy child." And one, a little tragedy—"Having found it difficult indeed to perch upon the blossoms of the waves—alas, for the butterfly!" With the Japanese, the foam is the "wave-blossom." Now it is much better to cultivate the habit of writing such charming poems about the butterfly than it is to stick a pin through the happy creature and impale it against the wall.

Pension the Horses.

One sympathizes also with the cry that goes up for the pensioning of the old fire horses of Los Angeles, which have been sentenced to be sold into slavery because there is no longer need for them in the fire stations. They have just had such an outcry in the goodly city of Pasadena, now a next-door neighbor to Los Angeles. It isn't humane to condemn a four-footed fire-fighter when the years of his usefulness are ended to the degradation of a Chinese truck farmer's or junk dealer's wagon. There should be some sort of "Soldiers' Home" for the veterans. Not necessarily a life of absolute idleness. That is no better for an old horse than it is for an old man. There are several years of good work left to a horse after he is too old to run to fires. And work is good medicine for man and beast so long as there is strength for it. During the years of their strenuous service fire horses are accustomed to much more petting and coddling than falls to the lot of their brethren in the civil walks of horse life. They have grooms who are comrades. They are never cruelly treated. Their fellow-fire-fighters are proud of them. They never weary of relating incidents, historical and apochryphal, of their intelligence, fidelity and prowess. Now, it would be cruel to sell these children of fierce work and good fortune into the hands of some human brutes who would overwork and ill-treat them. No doubt the greatest care will be taken, if they are sold, to see that they fall into the hands of good masters. For this generation is marked, in a very high degree, by a sense of justice and fairness toward the animal world. The police records testify to the esteem in which our four-legged fellow-laborers are held. One day I read in the paper of a man who was arrested for drunkenness. That is, he was cruelly mean to himself. He was fined $5. The next case called was a man who beat up a fellow-man in a fight over a little debt. That is, he was cruel to his fellow-man. The magistrate fined him $10. The next lawbreaker was convicted of beating a mule with a shovel. The justice read him a terrible lecture and fined him $100 for "cruelty to animals." I am a friend to dumb animals. And I must confess that we animal philanthropists, as a rule, take more joy in seeing a mule kick a man over a cowshed than we do in seeing a man beat a mule with a truck stake. This is not exactly right, but it is a fact. We find it hard to love a brutal man as we pity his animal. And yet, sister, did you ever try to reason with a clay-bank mule that took a senseless notion to balk with half a load, in the hot sun, in the middle of the most congested street at the busiest hour of the day? If you did, you'd give $10 for a long-handled shovel with a blade weighing fifteen pounds.

Robert J. Burdette

Pen Points: By the Staff

It seems that Judge Hook never is always to be nominated for Supreme justice.

King George and Queen Mary have turned from India. "And a pleasant was had."

At this juncture it seems that Francisco Madero needs another Phil Sheridan Chihuahua.

Our Seattle visitors now have an opportunity to see what a real city looks Enjoy yourselves.

A new opera by a local author is announced. May it never need the good offices of an "angel."

W. Morgan Shuster is about to call home. Then we shall hear how he that Persian glide.

So far, none of the observers on Mt. Wilson have been able to see old "Doc" on the Mars ice cape.

Sapulpa, Okla., has voted for the commission form of government. Query: Sapulpa on the may.

The dove of peace having cleaned up in Cuba and China is now filling a tract in poor old Mexico.

There is many a slip between the Cup and the White House, eh, Champ and Chairman Underwood?

President Taft is doing well, thank it is the other fellows who are from political mal de mer.

It is reported that Gaby Deslys is ried. In that case Manuel will not pelled to pay any more alimony.

The Democratic National Convention four months away and already harmony is as rare as a day in June.

"Tama Jim" Wilson has sent and will not attend the big The Iowa man will never know missed.

In the opinion of the Harbor the improvements should be of a character as to the piers; that ly speaking.

Speaking of the Woodrow recalls the lines of Burns. "Like fall in the river, a moment melts forever."

So far as known Earl Standard, faulting bookkeeper of the tional Bank, Pomona, never in Sunday-school.

A Visalia man claims to be fortune of $85,000,000 locked in of the Bank of England for needle, quick, Watson!

The family who has a reliable these parlous days is not to To have a good butter-making the envy of even the plumbers.

The statesmen of the Philippines learning American ways. is deadlocked; but, thank no Lorimer in the situation.

Between the cocked hat and Hat the politicians and folks all wrought up. But the both political and otherwise, will

The anti-third-term resolution get a "second" in the House. member of Congress going against any number of terms get.

Thanks to Mayor Gayner along and announcing that he didate for the Democratic calling the line, "'Nobody she said."

When ex-Gov. Herrick goes Ambassador it is likely to toeracy of the French that he used to peddle Northern Ohio.

The whole power of the the United States should be behalf of Americans along border. Congress has shown of patriotism in seconding President Taft on the subject.

It is up to the free-traders that in free-trade England the ing has advanced proportionately increase in the United States tem of protection. Here all that line are charged to the tariff.

The trouble with the political is that the most of their aggressive workers have against President Taft or machinery of the courts dent or Attorney-General tion.

What is man? The waves of are washing out the piers beaches that were supposed withstand the tooth of time. we are, what flotsam of straws whirled here and there mighty stream of life!

REGRET.

Regret is the dust of our yesterday,
And it filters the silence deep.
It's the cold winds that blow
O'er the chill of the snow.
It's a tryst that we all must keep.

Regret is the Autumn of flower and
When the meadows are brown and
It's the rustle of leaves,
As they fall on the lea,
O'er the grave of some long dead

Regret is the dregs of the
We sipped when the heart was
It's the seeds we have sown
That have flourished and grown
Into tares we must gather today.

Regret is the cloud in the blue of the
Like a boat on a restless sea,
Through the mist of the past
It comes drifting at last,
With memories for you and me.

ADA B.

INFORMATION
to Newsgatherers, Inquirers, Subscribers and Advertisers, Agents and the Public About the

Los Angeles Times

SCOPE AND AIMS:

PUBLISHES REGULARLY more pages of news and other reading matter and a larger volume of advertising than any other paper extant.

DISTINGUISHING FEATURES: Independence, uncompromised, unshackled, unpurchasable, unafraid and unincumbered. THE LOS ANGELES TIMES is devoted to the great principles of Liberty under Law, Equal Rights in all fields of lawful human endeavor, Industrial Freedom, and to the upbuilding of Los Angeles, the State of California and the great Southwest.

TO LABOR: The Times is the unswerving friend of all honest toilers of all unshackled law-abiding workers everywhere; and while never denying to the right of workmen to organize lawfully, it is the unyielding foe of lawless, destructive, monopolistic and exclusive labor organizations, because they are the selfish enemies of their own class and of the common industrial weal. Our position is unmistakable and will be maintained. The long record of The Times as a just, liberal, reliable paymaster is unassailable. During the period between August 6, 1910, and September 30, 1910, there was paid to our loyal and well-satisfied non-union workmen, in salaries and wages, the total aggregate cash sum of $4,825,122.65—mainly to skilled labor.

BONA FIDE CIRCULATION: Daily net average for seven days, Sundays included—for 1894, 15,000; for 1897, 19,326; for 1898, 24,121; for 1899, 25,731; for 1900, 26,733; for 1901, 28,403; for 1902, 30,939; for 1903, 36,342; for 1904, 37,702; for 1905, 42,150; for 1906, 48,252 copies; for 1907, 52,511 copies; for 1908, 52,700 copies; for 1909, 54,924 copies. Sunday average for 1910, 68,155 copies. Daily and Sunday average for 1910, 57,339 copies.

AGENTS: Eastern Agents, Williams, Lawrence & Creamer Co., Brunswick Building, 6th Ave. and 26th st., New York; 874-76 Hearst Trust Bldg., 111 West Monroe st., Chicago. Washington Bureau, 46 Frost Building (THE TIMES on file.) San Francisco Office, Room 1204 Call Building; H. J. Bidwell, Representative.

THE LOS ANGELES DAILY TIMES as well as the Illustrated Weekly will hereafter be on file for the use of TIMES readers in the offices of the American Express Company, as follows: Berlin: 56 Charlotten Strasse, N. 9. Paris: 11 Rue Scribe. London: 3 Haymarket. THE TIMES will also be on public file at the agencies for Wells Fargo Express Co. in Europe at the following addresses: —London, 19 Cannon St.; Liverpool, 14 Brunswick St.; Paris, 11 Rue Scribe; Hamburg, 32 Ferdinandstrasse; Rome, 49 Piazza di Spagna.

THE ILLUSTRATED WEEKLY: Published on Saturdays; 60 Pages; distinct and complete in itself. "The Unique Magazine of the Sensuous Southwest." Mailed to subscribers separately from the Daily Times for $2.40 per year, post paid. Single copies 10 cents, post paid.

TELEPHONES: Counting-room, Subscription Department, Editorial Rooms, City Editor and Local News Rooms—Sunset, Main 8200; Home 10291.

TERMS: Daily and Sunday, 75 cents a month, or 15.00 a year. Daily without Sunday, $7.50 a year. Sunday alone, $2.50. When the Sunday issue is mailed, the Illustrated Weekly is mailed separately, a day in advance.

POSTAGE: On the regular week-day issue (6 or 8 parts,) 2 cents; on the Sunday issue (9 parts,) 3 cents.

Music and Stage.

OPERA FINALE IS TRANQUIL.

FRENCH COMPANY TO LEAVE FOR SALT LAKE SUNDAY.

Some of the Stars Stay Here to Form a Concert Company—Delmagne Succumbs to Moving Pictures—Schumann-Heink Heard in Great Concert—Theatrical News.

BY JULIAN JOHNSON.

The end of the French opera season in Los Angeles has arrived; the company gave its last local performance last Wednesday afternoon, and will depart for Salt Lake City on Sunday morning, via the Salt Lake road.

The opening is scheduled for next Tuesday evening in Pieper's Theater, the syndicate house. A good advance sale is reported for the engagement, and the bookings from Salt Lake lead straight through to New York.

This time the troupe will carry an orchestra—as it should have done

Ned "Cork" Norton,
A feature at the Empress Theater next week.

from the start. There will be five local and nineteen San Francisco musicians accompanying it.

The principals who will accompany Grau, are Fregoleska, Vallemont, Belhomme, Marley, De Journel, Wronski, Lequien, Bondet, Espa-Carre, Ruynen, Coigny and Garcia. Forty-two members of the chorus will also go.

Miss. Richardson will go back to Paris to rejoin her husband and three children.

Affre, Chambellan, Tarny, Mascal, Gerville and Gustin will linger in Los Angeles to form a traveling concert company.

However, as Affre and Chambellan have contracted to join the troupe in Chicago March, 3, their concert season would seem rather brief.

Gerville wants to remain with the Metropolitan, but is tied up with contracts, having received his salary in advance. Grazi, however, has made arrangements with another conductor in San Francisco to go along, as he fears some untoward increase or decrease in the tempi at a critical moment.

Manager De Journel will return to resume his legal practice in San Francisco.

The troupe on the road will have a repertoire of but five operas.

The humor of the trek seems to

FRIDAY MORNING.
INFORMATION
to Newsgatherers, Inquirers, Subscribers and Advertisers, Agents and the Public About the
Los Angeles Times
SCOPE AND AIMS:
PUBLISHES REGULARLY more pages of news and other reading matter and a larger volume of advertising than any other paper extant.
DISTINGUISHING FEATURES: Independence, uncompromised, unshackled, unpurchasable, unafraid and unincumbered.
TO LABOR: The Times is the unswerving friend of all honest toilers of all unshackled law-abiding workers everywhere; and while never denying to the right of workmen to organize lawfully, it is the unyielding foe of lawless, destructive, monopolistic and exclusive labor organizations, because they are the selfish enemies of their own class and of the common industrial weal.
BONA FIDE CIRCULATION: Daily net average for seven days, Sundays included—for 1894, 15,000; for 1897, 19,326; for 1898, 24,121; for 1899, 25,731; for 1900, 26,733; for 1901, 28,403; for 1902, 30,939; for 1903, 36,342; for 1904, 37,702; for 1905, 42,150; for 1906, 48,252 copies; for 1907, 52,511 copies; for 1908, 52,700 copies; for 1909, 54,924 copies. Sunday average for 1910, 68,155 copies. Daily and Sunday average for 1910, 57,339 copies.
AGENTS: Eastern Agents, Williams, Lawrence & Creamer Co., Brunswick Building, 6th Ave. and 26th st., New York; 874-76 Hearst Trust Bldg., 111 West Monroe st., Chicago. Washington Bureau, 46 Frost Building (THE TIMES on file.) San Francisco Office, Room 1204 Call Building; H. J. Bidwell, Representative.
THE LOS ANGELES DAILY TIMES as well as the Illustrated Weekly will hereafter be on file for the use of TIMES readers in the offices of the American Express Company, as follows: Berlin: 56 Charlotten Strasse, N. 9. Paris: 11 Rue Scribe. London: 3 Haymarket. THE TIMES will also be on public file at the agencies for Wells Fargo Express Co. in Europe at the following addresses: —London, 19 Cannon St.; Liverpool, 14 Brunswick St.; Paris, 11 Rue Scribe; Hamburg, 32 Ferdinandstrasse; Rome, 49 Piazza di Spagna.
THE ILLUSTRATED WEEKLY: Published on Saturdays; 60 Pages; distinct and complete in itself. "The Unique Magazine of the Sensuous Southwest." Mailed to subscribers separately from the Daily Times for $2.40 per year, post paid. Single copies 10 cents, post paid.
TELEPHONES: Counting-room, Subscription Department, Editorial Rooms, City Editor and Local News Rooms—Sunset, Main 8200; Home 10291.
TERMS: Daily and Sunday, 75 cents a month, or 15.00 a year. Daily without Sunday, $7.50 a year. Sunday alone, $2.50. When the Sunday issue is mailed, the Illustrated Weekly is mailed separately, a day in advance.
POSTAGE: On the regular week-day issue (6 or 8 parts,) 2 cents; on the Sunday issue (9 parts,) 3 cents.

ints: By the Staff

that Judge Hook never is h
e nominated for Supreme Cou

ge and Queen Mary have t
India. "And a pleasant th

picture it seems that Preside
ds another Phil Sheridan

le visitors now have an oppo
n what a real city looks lik
lves.

era by a local author is sa
ay it never need the good o
ngel."

n Shuster is about to sail fo
we shall hear how he executes
glide.

e of the observers on Mt. Wi
en able to see old "Doc" Cook
ice cape.

Okla., has voted for the ow
of government. Query: Wha
he may.

of peace having cleaned thi
and China is now filling a co
old Mexico.

nny a slip between the Capito
ite House, eh, Champ Cla
n Underwood?

Taft is doing well, thank you;
her fellows who are sufferi
l mal de mer.

ted that Gaby Deslys is mar
case Manuel will not be co
any more alimony.

cratic National Convention t
away and already Democrat
a rare as a day in June.

" Wilson has sent his regre
attend the big Land Show
n will never know what he ha

ion of the Harbor Commissi
ments should be of a lasti
to the piers; that is, commen

f the Woodrow Wilson bo
nes of Burns. "Like the mo
river, a moment white, th
."

known Earl Standard, the d
keeper of the American H
Pomona, never taught a cl
hool.

an claims to be an heir to
5,000,000 locked in the vau
of England for 125 years. T
Watson!

who has a reliable laying he
days is not to be sneered a
od butter-making cow is to
ven the plumbers.

nen of the Philippines are h
rican ways. The Legislatu
; but, thank heaven, there
n the situation.

e cocked hat and Medici
icians and folks generally a
up. But the chilly weath
and otherwise, will pass sw

ird-term resolution did s
t" in the House. Catch
Congress going on re
umber of terms that he

Mayor Gaynor for cand
nouncing that he is not a c
Democratic nomination. F
e, "'Nobody asked you.

v. Herrick gets to Paris
t is likely to shock the ar
e French capital to be ha
to peddle clocks thro

power of the government
tates should be exercised
ericans along the Mexi
ess has shown a high
in seconding the views
on the subject.

the free-traders to rep
nde England the cost of
ced proportionately with
e United States under a
tion. Here all our ills
harged to the tariff.

with the political jumpe
ost of their spokesmen
rkers have personal gri
President Taft or against th
the courts which the Pro
ney-General has set in m

? The waves of the Pacif
cut the piers on the bea
ere supposed to be able
ooth of time. What stan
flotsam of the sea, wh
d here and there on th
of life!

REGRET.

dust of our yesterday,
the silence deep.
winds that blow
of the snow.
t we all must keep.

Autumn of flower and bu
dows are brown and sere,
of leaves,
on the leas,
of some long dead year.

regs of the sparkling wine
n the heart was gay,
we have sown
purished and grown
must gather today.

loud in the blue of the sky
restless sea,
mist of the past
ting at last,
for you and me.

ADA B. CHENEY.

INFORMATION

Newsboys, Inquirers, Subscribers and Advertisers, Agents and the Public About the

Los Angeles Times

SCOPE AND AIMS:

APPEARS REGULARLY more pages of news and other reading matter and a greater volume of advertising than any other paper extant.

PUBLISHING FEATURES: Independent, uncompromised, unshackled, unpurchased, unafraid and unincumbered. The LOS ANGELES TIMES is devoted to the great principles of Liberty under the Equal Rights in all fields of lawful endeavor, Industrial Freedom, and the upbuilding of Los Angeles, the City of California and the great Southwest.

TO LABOR: The Times is the unfailing friend of all honest toilers; of all unshackled law-abiding workers everywhere; and while never denying the right of workmen to organize lawfully, it is the unyielding foe of lawless, violent, monopolistic and exclusive organizations, because they are the deadly enemies of their own class and of the continuing industrial weal. Our position is unassailable and will be maintained. The record of The Times as a just, reliable paymaster is unassailable. During the period between August 4, 1890, and December 30, 1910, there was paid to it and well-satisfied non-union men in salaries and wages, the following aggregate cash sum of $4,025,122.66—a sum to skilled labor.

CIRCULATION: Daily net average, Sundays Included—For 1894, 10,528; for 1897, 19,338; for 1898, 26,121; for 1899, 25,761; for 1900, 26,733; for 1901, 27,108; for 1902, 26,826; for 1903, 26,340; for 1904, 27,386; for 1905, 43,199; for 1906, 43,199; for 1907, 52,311 copies; for 1908, 56,136 copies; for 1909, 54,264 copies; for 1910, 56,152 copies. Sunday average for 1910, 67,430 copies.

Eastern Agents, Williams, Lawrence & Cresmer Co., Brunswick Building, 225 Fifth ave. and 20th st., New York; 454-55 Trude Bldg., 111 West Monroe st., Chicago. Washington Bureau, 48 Frost Place (THE TIMES on file.) San Francisco Office, Room 1206 Call Building; Jno. D. Spreckels, Representative.

LOS ANGELES DAILY TIMES as well as the Illustrated Weekly will hereafter be on file for the use of TIMES readers in the offices of the American Express Co. in the cities as follows: Berlin: 56 Charlotten Str. S. W. Paris: 11 Rue Scribe. London: 30 Haymarket. THE TIMES will also be on public file at the agencies of the New York Express Co. in Europe at the following addresses: — London, 29 Cannon street; Liverpool, 16 Brunswick St.; Paris, 3 Rue Scribe; Hamburg, 82 Ferdinand-strasse; Rome, 49 Piazza di Spagna.

THE ILLUSTRATED WEEKLY: Published every Sunday; 40 Pages; distinct and complete in itself. "The Unique Magazine of the Sumptuous Southwest." Mailed to subscribers separately from the Daily Times for $1.40 per year, post paid. Single copies 10 cents, post paid.

TELEPHONES: Counting-room, Subscription Department, Editorial Rooms, City Editor and Local News Rooms—Sunset, Main 8200; Home 10291.

PRICE: Daily and Sunday, 75 cents a month, $9.00 a year. Daily without Sunday, $7.50 a year. Sunday alone, $2.50. When the Sunday issue is mailed, the Illustrated Weekly is mailed separately. $1.00 a year in advance.

POSTAGE: On the regular week-day issue (16 pages) 2 cents; on the Sunday issue (8 pages) 1 cent.

Music and Stage.

ERA FINALE IS TRANQUIL.

COMPANY TO LEAVE SALT LAKE SUNDAY.

Some of the Stars Stay Here to Join a Concert Company—Debussy Succumbs to Moving Pictures—Schumann-Heink Heard in Concert—Theatrical News.

BY JULIAN JOHNSON.

The end of the French opera season in Los Angeles has arrived; the company gave its last local performance last Wednesday afternoon, and will depart for Salt Lake City on Sunday morning, via the Salt Lake route.

The opening is scheduled for next Monday evening in Pieper's Theater, Salt Lake, and the troupe will carry an augmented orchestra—as it should have done

Ned "Cork" Norton,

Who is at the Empress Theater next week.

from the start. There will be five local and nineteen San Francisco musicians accompanying it.

Among the principals who will accompany the company are Fregoleska, Vallemont, Berthez, De Journel, Wronski, Gaudet, Espa-Carre, Ruynen, Coigny and Garcia. Forty-two members of the chorus will also go.

Mme. Richardson will go back to Boston to rejoin her husband and children.

Messrs. Chambellan, Tarny, Mascal, Affre and Gustin will linger in Los Angeles to form a traveling concert company.

However, as Affre and Chambellan are contracted to join the troupe in Boston March, 3, their concert season will seem rather brief.

Gustin wants to remain with the company, but is tied up with Oliver Morosco, having received his salary in advance.

Mr. Grau, however, has made arrangements with another conductor in San Francisco to go along, as he will need some untoward increase or decrease in the tempi at a critical moment.

The Grau Do Journel will return to Paris and his legal practice in San Francisco.

The troupe on the road will have a repertoire of but five operas.

The manager of the trek seems to be furnished by Demangane, who has succumbed to the inducements held out by a big moving picture theater here. He will consequently become a participant in the twenty-four-a-day.

With the exception of the action of one member of the chorus, there have been no legal proceedings, attachments or garnishes. This dancing girl sued for $112, but the case is strongly defended, as Grazi claims that she was summarily fired and therefore had nothing coming.

No monetary difficulties are apparent on the surface.

Everything seems to have been settled in some way.

Grazi claims to have lost only $5000

(Continued on Seventh Page.)

IF THE MARK OF GOOD CLOTHES KNOW US FOR BEST VALUES

Store News Today—

New Wash Suits For Boys

Including Imported Garments

The largest showing of beautiful new Wash Suits ever made on the Pacific Coast is now ready in our great Juvenile Department.

Literally thousands to select from—in all the newest fabrics and colorings. Among them you'll find the famous "Regatta Brand," a make we have carried for many years—also the "Pilot" Wash Suits—and the famous "Rowe," made in Gosport, England.

Mothers who like to select the Youngster's Wash Wear early will find scores of suits to please them in this big assortment.

Some of the prices—$1.00, $1.50, $2.00, $2.50, $3.00, $3.50, up to $6.50.

Complete lines of Girls' Wash Dresses and new Spring Coats are now ready, also, shown in our Third Floor Women's Department.

We Fill Mail Orders

Harris & Frank
Outfitters for Men, Women, Boys and Girls
437-439-441-443 SOUTH SPRING

Footwear for all the Family

Surprising how many families there are who look to Staub's for Shoes.

We take just as much pains to fit the Youngsters carefully and suitably as we do the Grown-Ups.

Styles are "right" — Values are beyond criticism—

Come in, with the Little Folks, today—or any time.

Staub's
336 So. BROADWAY

Beeman & Hendee
447 SOUTH BROADWAY

Get Baby a "Vanta Vest"

NO BUTTONS

—the newest shirt for infants—no pins or buttons to irritate the skin.

"Vanta Vest" isn't expensive—25c up. We have this unique garment in wool, silk and wool, cotton and wool, silk and lisle. "Vanta Vest" ties in front with adjustable tapes — unnecessary to roll baby over. See this shirt today.

Watch Repairing For Less

Our experts not only do the finest watch repairing in the city, but our prices are lower than you'll pay anywhere else.

Mainsprings.....$1 up
Watches cleaned for.....$1.50

A·E·MORRO
JEWELER SILVERSMITH
400 BROADWAY CORNER FOURTH

Allegretti Chocolates

The Original. Fresh Daily..... 75c Per Pound

OFF & VAUGHN DRUG CO.,
352 South Spring Corner Fourth

J. W. Robinson Co.
Broadway and Third

Butterick Patterns for March are ready. Fashion Sheets Free.
(Main Floor, rear)

Los Angeles Agency for Trefousse Kid Gloves.

Silk Hosiery Sale Today
$1.25 to $2.50 Values 95c

As advertised yesterday in detail, over thirteen hundred pairs of new $1.25 to $2.50 silk stockings go on sale this morning at ninety-five cents a pair.

Some all silk.
Some with lisle soles, heels and toes.
All with wide garter tops.
All sizes, and a dozen or more of the most desirable colors, as well as white and black.
No phone orders.
None sent C. O. D. or on approval.
(Main Floor, rear)

Girls' $5 to $10 Wool Dresses . . $2.95
(On Sale Saturday)

Here's a streak of luck for parents with school girls to clothe and no money to throw away.

Handsome one and two-piece dresses of excellent quality serges and Panama cloths in brown, wine, and navy blue to be sold on Saturday at $2.95. Were $5 to $10—most of them $7.50 and $8.50. 8 to 14-year sizes.
(Second Floor, rear)

Misses' $20 to $30 Tailored Suits $13.75
(On Sale Saturday)

This season's jauntiest styles in winter-weight Scotch mixtures, English Tweeds, basket weaves, serges, etc. Mostly medium and dark shades. Skinner satin and Messaline linings.

14, 16 and 18-year sizes.

Many of them just right for adult women of average stature. $20 to $30 values to go tomorrow at $13.75.
(Hill Street End of Second Floor. Use Rear Elevators)

Misses' $5 to $8.50 Dress Skirts $3.95
(On Sale Saturday)

Splendidly tailored garments of cashmere, serges, voiles, mohairs and striped worsteds.

Mostly black and navy blue. Some in grays and browns.

32 to 38 inch lengths. Choice of the lot, tomorrow, for $3.95; were $6 and $8.50.
(Hill Street End of Second Floor. Use Rear Elevators)

Women's Suit Sale Today
$60 to $85 Values $37.50

Rich velvets and corduroys in this winter's most favored cuts and colors.

The velvets in black, brown, wine and navy blue.
The corduroys in white and blue.
Some strictly tailored.
Some trimmed with braid and Ottoman silk.
Their duplicates brought $60 to $85.
Choice of the lot for $37.50.

A few one-piece dresses of velvet radically reduced.

New Wash Waists

Many distinctively new styles in Lingerie Waists at $2.75 to $45.

And at $10 to $75 are indescribably beautiful creations of Irish crochet, figured nets, Macrame, Cluny and Fillet laces.

Women's house dresses and morning gowns of ginghams and percales, $2.75 to $6.
(Second Floor, front)

By Mail 15¢

Southern California

—and the expansive Southwest—its wonderful growth, its vast resources, its opportunities—vividly, accurately and exhaustively portrayed in the 20th Anniversary Midwinter Number of the Los Angeles Times. Six parts of 32 pages each, magazine form. Illuminated covers and colored illustrations throughout. An acknowledged authority, covering present conditions and development. Interesting, informing and of inestimable value.

Out January 1st. By mail 15c, coin or stamps. Order now. Address

THE TIMES
Los Angeles

The Bootery
Smart Shoes for Women
432 BROADWAY

"Los Angeles' Oldest Dry Goods House"

Coulter's

"The Best in Dry Goods Since 1878."

Tailored Suits for Misses and Small Women; that Were $15, Priced $7.50

50c Under-Vests for Women, 35c—

—broken lines in desirable styles—

—high necks,—long sleeves;
—in ecru. Ordinarily 50c, at 35c today.
—Center Left Aisles, Main Floor—

Bound to Rain Soon. Truly, then

—'tis the wisdom of foresight to buy your umbrellas now—TODAY—at Coulter's; where—

—savings cut the ordinary cost to half, and near—
—UMBRELLAS to $5.00, at $3.00.
—UMBRELLAS to $8.50, at $5.00.
—UMBRELLAS to $12.50, at $7.50.
—UMBRELLAS to $20, at $10, etc.
—Rear Right Aisles, Main Floor—

"$40 for your Spring Suit!"—

—seems slightly under-ordinary. Rather, tho—you'll find the suitings a little finer, the workmanship better, but prices the same—for—

—the SUIT'S the thing! Let IT be perfect—and, if 'tis tailored here—it WILL be.
—Blues, grays, tans, diagonals, two-tones—
—and these Creams!—rich plain-patterns and some striped in hairlines—
—whipcord effects, Scotch and English cheviots and Tweeds, and worsteds, etc.—
—tailored to your measure, at $40 or more.
—Rear Right Aisles, Main Floor—

Cafe Menu—

—includes, today:
—Fricassee of Chicken with Egg Dumplings, 40c;
—Braized Sweetbreads, with Mushrooms, 45c.

—trim, youthful modes—
—suits just such as become the slender miss of fourteen or the austere maid of eighteen; and as charmingly—the "petite" little woman who can gracefully don these juvenile sizes;—
—in handsome mixtures—
—the coats—silk-lined—
—the skirts—nobbily fashioned in the new cuts—
—to fit misses of 14 to 18—and small women—
—suits that were priced to $15—on sale today at $7.50.
—And—

MISSES' FULL-LENGTH COATS,—new, Spring models—only a very few—four, to be exact. Made of all-wool mixtures, trimmed with plain cloth to match; browns and tans—sized 14, 16 and 18. Special at $8 today.

CHILDREN'S VELOUR COATS,—also caracula and corduroys in red, blues and black. A few wool coats, too—worth to $12.50 at $5.00 today.

MISSES' SPRING DRESSES,—daily arriving. Also the new tailored suits, children's wash dresses and children's millinery.

CHILDREN'S SLEEPING GARMENTS,—a complete line in outing flannels; pink and white and blue and white, striped. Sizes 2 to 10. Special at 75c.

MISSES' ONE-PIECE DRESSES,—in blues, black and browns. An elegant line of broken styles, worth to $12.50 at $5.

CHILDREN'S MILLINERY, — a number of broken style-lines that include hats and bonnets worth to $4, on sale today at $1.
—Second Floor, Center—

Ratines in!—the New Turkish-Towel Dress Goods Wear—

—the soft, loose tissue you've so often seen spoken of in fashion periodicals of late—
—quite the vogue among Eastern and European stylists—
—looks somewhat like the ordinary Turkish bath-toweling, but is much finer more perfectly woven of better threads.
—Very smart effects may be fashioned in dresses, suits, skirts, etc.—for spring and summer—
—in white and tan—at $2 the yard, 44 inches.
—Wash Goods Dept.—

Knickerbockers and Knicker Combinations at Special Pricings

—the knickerbocker fad has developed a fashion that has received the immediate favor of all women—
—These are a number in odd styles and sizes that remain from January's heavy selling—
AT $1.00—the $1.75 White Solesette, or Satine Knickerbockers.
AT $3.50—the $5.00 white China silk knickerbockers.
AT $5.00—the $7.50 White China Silk combinations.
AT $6.00—the $8.50 Satin Knickerbockers, in navy, gray or browns.
AT $7.50—the $10.50 Satin Combinations, in white or black.
—Second Floor, Front—

Tailored Skirts to $6, at $3.50

—new models in serges and panama—blues and black—
—ordinarily to $6—at $3.50 today;—
—and—
—a number of discontinued models in neat, tailored effects—NOT this season's styles, though they're very excellent values—
—worth to $15—on sale today at only $3.50!
—Second Floor, Rear—

"Ruff" it in a "Ruff-Neck;" the Sweater that's $6.50

—a new lot—just in—
—you'll appreciate nothing more, we venture, this Spring and Summer than a "Ruff-Neck." It will prove of inestimable value and comfort for evening wear, beach and mountain trips.
—White, cardinal, navy and oxford
—the popular colors we offer—
—two season's "enjoyment" bought for but $6.50.
—Second Floor, Front—

215-219 S. Broadway. Coulter Dry Goods Co. 224-228 S. Hill St.

SALE LATE U. S. ARMY GOODS

Goods to interest and please you, as such things are out of the ordinary, direct from various departments of Government. Sold Owing to change of color, etc.

Only 4 Days Remain—Closing Feb. 13th

Catalogues With Prices in, Describing All Goods for Sale, Given to All at Entrance.

Shoes, Cloth, Overcoats, Blankets, Stockings, Underwear, Bags, Haversacks, Hammocks, Shirts, Coat Shirts, Coats, Hoods, Whips, Straps, Capes, Rubber Ponchos, Fancy Pillows, Suspenders, Uniforms, Trousers, Carbines, Rifles, Revolvers, Pistols, Swords, Bayonet Sets, Sconces, Placks, Belts, Lanterns, Projectiles, Handcuffs, Bugles, Sabers, Chevrons, Fancy Goods.

AT PRICES TO SURPRISE YOU

OPEN DAY AND EVENING UNTIL 9 O'CLOCK. SATURDAY 10 P.M.

Goods Direct From U. S. Government Arsenals

OTHER THINGS AND GOODS UNUSUAL TO INTEREST AND PLEASE EVERYBODY THAT NO OTHER STORES HAVE.

Sale Closes for Good Tuesday Next, February 13

W. S. KIRK, Mgr. 132 and 134 S. Spring St., Los Angeles

Men's Clothing
Clothes for Men and Young Men
DESMOND'S
Corner Third and Spring Streets.

Downing Method of Improved Dentistry
DR. H. S. DOWNING, 552 South Broadway, next to Silverwood's.

CROWN COMBINOLA
The Best Player Piano
SMITH MUSIC CO.
408 W. Seventh St.

HIGH GRADE PIANOS
Continually received in exchange on
APOLLO PLAYER PIANO
and sold at special bargain prices.
J. B. BROWN MUSIC CO.
643 S. BROADWAY.

TEXAS

To learn anything about Texas, or keep up with its progress, you should subscribe to The Dallas News or The Galveston News, published respectively at Dallas and Galveston, Texas. Sample copies of Daily, Sunday and Semi-Weekly Farm News sent free on application.

THE TEXAS ALMANAC FOR 1913 is now ready for distribution. Price 25 cents per copy, postage prepaid. It tells everything any one wishes to know about Texas, and is entirely reliable. It is published also by The Dallas and Galveston News.

"Everything Outing and Athletic"
DYAS-CLINE CO.
214 W. Third Street

SOCIETY

Miss Marian Winston,

Who was introduced to society yesterday afternoon at a reception given by Mrs. Randolph Huntington Miner and Mrs. J. C. Drake.

MRS. RANDOLPH HUNTINGTON MINER and Mrs. James Calhoun Drake introduced Miss Marian Winston yesterday afternoon at a tea party given at the home of Mrs. Drake, No. 2715 South Hoover street.

Three hundred guests were asked to meet the young debutante, who has just returned from a tour abroad, and also Miss Margaret Gaffey, daughter of Mr. and Mrs. John Gaffey, of San Pedro, but on account of illness Miss Gaffey was not present.

Miss Winston is the charming and attractive daughter of James Winston, who is at present in Mexico. She makes her home with her aunt and uncle, Miss Louisa Bradbury and Louis Bradbury, of Duarte. She was graduated from the Sacred Heart Convent in Oakland and now that her European tour is ended she will be one of the interesting young entertainers of this city. She will be a guest at the Bachelor's ball and also at the large dancing party to be given by Mr. and Mrs. William May Garland.

The J. C. Drake home, which was remodeled recently owing to fire, was handsomely decorated. Scotch heather in large jardineres, together with Kentia palms, was attractive in the hall, while the library was done entirely in apricot and peach blossoms. Yellow jonquils and spring flowers matching the gold service on the table adorned the dining-room, while American beauties and the debutante flowers beautified the drawing-room where, with Mrs. Miner, Mrs. Drake and the assisting ladies, Miss Winston received in a Parisian creation of coral charmeuse, with bodice of coral and white crepe chiffon and lace. This was completed with touches of shaded velvet and a cluster of white orchids.

Mrs. Grant's Reception.

Quantities of choice flowers and greenery were combined in decorating the Ebell Clubhouse yesterday in honor of the large and radiant reception presided over by Mrs. Robert D. Grant and her daughter, Miss Ruth Grant, of No. 1032 South Alvarado street. In receiving the hostesses were assisted by Mrs. L. H. Mitchell, Mrs. Edwin Hobert, Mrs. Percy D. McCabe, Mrs. John W. Vaughn, Miss Ida Lane, Miss Audrey Vaughn, Miss Helen Lane, Miss Georgia Johnson, Miss Gladys Pollard and Miss Myrtle McCabe.

Guest of Sister.

Mrs. Herbert L. Norton of Boston, Mass., is the guest of her sister, Mrs. J. A. Fobey, of Dalton avenue. Mrs. Norton will be joined later by Mr. Norton, and they will make this city their home.

Luncheon and Bridge.

Mrs. I. L. Hibbard gave a luncheon and bridge party Wednesday at her home, No. 906 Westlake avenue. Mrs. Charles H. Sharp, recently of Kansas City, was present as honored guest. Madame Chatney roses and freesias were utilized. The guests were Mrs. T. Seaber, Mrs. Charles Cotton, Mrs. E. L. Dorn, Mrs. W. H. Bremer, Mrs. Cotton of Gallup, N. M., Mrs. Valentine Peyton, Miss Smith, Mrs. J. W. Trueworthy, Mrs. Charles Fellows and Mrs. Sherman of Kansas City.

At Annandale.

A luncheon at the Annandale Country Club was planned yesterday by a number of society women in compliment to Cecilia Loftus, who is playing at the Orpheum. The table was adorned with spring blossoms and the repast was enjoyed by Mrs. J. B. Millard, Mrs. Ella Martindale, Miss Cora Foy, Miss Willamine Wilkes, Mrs. Grace W. Mabee, Miss Margaret Goetz and Mrs. Gertrude Ross.

In Los Angeles.

Mme. Anne Bulbeley Hills of New York City and London arrived in this city recently and contemplates making this her future home.

Home Again.

Mrs. Gertrude Ross has returned to her home on Alvarado street after a concert tour with Mme. Elsa Ruegger. Mrs. Ross will go north Monday on a similar tour.

Left Saturday.

Mr. and Mrs. William Bayly, Sr., and Charles Bayly left Saturday for a Mediterranean cruise. They will be away until the fall, and upon their return they will occupy their new home on West Adams street.

Well-known Guest.

Miss Dorothy van Vleck of Baltimore, Md., formerly of this city, is spending a few weeks as the guest of Dr. and Mrs. W. S. Young of No. 645 South Boyle avenue. She is the Vleck, who lived on West Thirtieth Vleck, who lived on West Thirties street near Figueroa for many years.

Miss Faulkner's Party.

Delightful in appointment was the Valentine bridge party given yesterday afternoon at Hotel Alexandria by Miss Genevieve Faulkner of No. 720 West Thirtieth street. The Valentine favors and hand-painted bridge scores were in pink, the blossoms on the different tables matching in color. The young hostess was assisted by Mrs. Frank A. Bowles, Mrs. Philip D. Colby, Miss Marguerite Griffin, Miss Marie Werner, Miss Bertha Rose and Miss Carolyn Bruns. Places at the tables were laid for Mrs. James Bert Stearns, Mrs. Walter J. Wren, Mrs. Allington Hemming, Mrs. Charles Hubbard, Mrs. Edgar Rixon, Mrs. William B. Palmer, Mrs. Robert Schroeter, Mrs. James A. Justice, Mrs. Wallace Tanner, Mrs. Bert Doak, Mrs. Edward Budrean, Mrs. Robert Peterson, Mrs. William H. Doud, Mrs. August Werner, Miss Mae Prentiss, Miss Hortense Barnhart Jones, Miss Eugenia Rixon, Miss Martha Hunter, Miss Emma Harvey, Miss Doris Kirschner, Miss Phyllis Kirschner, Miss Blanche Easton and Miss Leah Brewer.

Riverside Society Notes.

Lord Tweedmouth and Viscount Lerson Gower were entertained under the most delightful informal circumstances by Mr. and Mrs. E. N. Flower last Friday evening. Mrs. Flower is entertaining again next Wednesday with a large afternoon bridge party.

Mr. and Mrs. Percy Crumps, whose auto collided with a street car and dashed over a bridge into the canal, are none the worse for their ducking and will entertain their friends at a large dance at the Country Club next Wednesday evening, following the Flower bridge party. At the time of the accident they were on their way to Miss Bertha Crawford's bridge party on Wednesday.

Another interesting party was that given by Mrs. Eugene Howell Daly, which was very largely attended.

Saturday evening will see a large dance at the Country Club to entertain the visiting golfers from Los Angeles and Redlands. The Glenwood Hotel is also giving a dance, and on February 13 there is to be a fancy dress ball to which all Riverside appears to be going.

Miss Hilda Nolte,

Daughter of Rev. C. A. Nolte of this city, who has returned from a four-year stay abroad

SHOW WITHIN A SHOW.

Burbank's Plant Wonders and Many Rare Flowers to be Exhibited at Land Exposition Next Month.

With Luther Burbank's plant wonders as a feature, contracts were signed yesterday providing for one of the most remarkable floral displays ever assembled in Southern California to be made at the Land Show in March. Every flower, plant and shrub that can be grown in Southern California will be exhibited.

Edward H. Brown, secretary of the Santa Rosa Chamber of Commerce, closed negotiations yesterday for the bringing of the world-famous Luther Burbank plant wonders to Los Angeles in March. Floor space was reserved, and Secretary Brown will personally superintend the installation of the plant wizard's display.

The Land Show is planning to hold a flower show that will be unique and more elaborate than any heretofore held in Southern California.

P. D. Barnhart contracted yesterday to install an exhibit which is to embrace practically every known flower, shrub and vine that may be advantageously grown in this section.

H. E. Huntington, who is president of the Land Show, will contribute from his great estate at Oak Knoll some of the rarest growths known hereabouts. The superintendent of the Huntington gardens and grounds, which embrace 200 acres, will cooperate with Mr. Barnhart in the task of assembling the display. Among the features the Huntington gardens will show is the tupidanthus calliptratus, a bush imported from India which has puzzled botanists everywhere and is believed to be the only one of its kind in the United States.

A WIFE'S LOYALTY.

Leroy M. Head, aged 38, a veteran of the Spanish War, was saved from a long sentence in Police Judge Frederickson's court yesterday by the pleadings of his wife. She fought Patrolman Smith's allegation that her husband held up the Original Mug saloon on the night of November 11, admitted that her husband is a hard drinker, uses bromide and is partially demented, but she stated that she will "stick to him till she died." The court sentenced Head on the charge of vagrancy to thirty days in the City Jail. In the meanwhile Head is to be released at any time to enter the hospital at the Soldiers' Home.

ALL YOU NEED IS A CASCARET TONIGHT

No Sick Headache, Bilious Stomach, Coated Tongue or Constipated Bowels by Morning.

Turn the rascals out—the headache, the biliousness, the indigestion, the sick, sour stomach and foul gases—turn them out tonight and keep them out with Cascarets.

Millions of men and women take a Cascaret now and then and never know the misery caused by a lazy liver, clogged bowels or an upset stomach.

Don't put in another day of distress. Let Cascarets cleanse and regulate your stomach; remove the sour, undigested and fermenting food and that misery-making gas, take the excess bile from your liver and carry out of the system all the decomposed waste matter and poison in the intestines and bowels. Then you will feel great.

A Cascaret tonight will surely straighten you out by morning. They work while you sleep. A 10-cent box from any drug store means a clear head and cheerfulness for months. Children love to take Cascarets because they taste good—never gripe or sicken.

Tells Consumptives How He Got Well

Tuberculosis is said to be curable by simply living in the open air and taking an abundance of fresh eggs and milk. Undoubtedly, some persons are benefitted in this way; but the appropriate remedy for Consumption is Eckman's Alterative. Do all you possibly can to add to strength and increase weight, eat wholesome, nourishing food, and breathe the cleanest and purest air—then, to the sensible things of right living, add the tonic and curative effects of Eckman's Alterative. Read what it did in this case:

609 West Street, Wilmington, Del.

"Gentlemen: In January, 1904, I was taken with hemorrhages of the lungs. My physician, one of the leading practitioners, said that it was lung trouble. I took eggs and milk in quantities, but I got very weak, and I kept on working in the store. The doctors said I would not gain in weight as long as I stayed in the store, but I kept on working and prayed each day that I might get well. I believe my prayers were answered, for Mr. C. A. Lippincott, my employer (Lippincott & Co., Department Store, 204 to 214 Market St., Wilmington, Del.,) had learned of a remedy called Eckman's Alterative that had done great good, and upon his recommendation I began taking it at once. This was about June, 1905. I continued faithfully using no other remedy, and finally noticed the clearing of the lungs, which appeared to be old chunks of blood coming up. I now have no trouble with my lungs. I firmly believe Eckman's Alterative saved my life. I sent my spittle later to the State Board of Health to be examined for tuberculosis bacilli, and none were found.

"My mother died from Consumption when I was about two years old.

"I make this statement so that others may learn of the wonderful merits of Eckman's Alterative. I regard my recovery as being miraculous."

(Signed Affidavit) JAS. SQUIRES.

Eckman's Alterative is effective in Bronchitis, Asthma, Hay Fever, Throat and Lung Troubles, and in upbuilding the system. Does not contain poisons, opiates or habit-forming drugs. For sale by The Owl Drug Co.'s stores, and other leading druggists. Ask for booklet of cured cases and write to Eckman Laboratory, Philadelphia, Pa., for additional evidence.

HE HAS LOST HIS WIFE.

Husband Arrested for Failure to Provide Says It's Impossible to do so Because He Can't Find Her.

"How can a man provide for his wife if he does not know where she is?" is, in the opinion of the District Attorney's office, a question that bids fair to take rank with the famous query of the executioner in "Alice in Wonderland": "How can you cut off a head when there is no body to cut it off of?"

W. H. Coffman, arrested by Deputy Constable Enz on a charge of failure to provide, made by Mrs. Ella Coffman, declares that she came to the house where her mother and father live with him and took their 7-year-old boy away with her two months ago. Since that, he says, he has been trying to find where she lived so as to give her some money to support herself.

Her proposition, laid down to Deputy District Attorney Joy, is that anyhow Coffman did not support her or the child. The law says nothing on that point. It is to be left to Justice Forbes to decide whether a husband's willingness to pay for his family's board fulfills the requirements of the statute.

UNWILLING TO PAY.

Opposed to each other in a bitterly-contested divorce suit, Mrs. Helen Andrade and her husband, A. F. Andrade, president of a bank at Calexico and one of a noted Spanish and Mexican family well known in Los Angeles for a quarter of a century and more, will have to appear before Justice Reeve next Monday, joined as defendants in a suit to recover $150 for jewelry bought by Mrs. Andrade from Brock & Feagans. Mrs. Andrade passed the bill to her husband and he refuses to settle, so the jewelers have begun suit through a collector. The case was to have been tried yesterday afternoon, but Andrade telegraphed from San Francisco asking postponement and it was granted.

LOWER COURT SUSTAINED.

The District Court of Appeal has affirmed the decision of Judge Hutton of the local Superior Court, in favor of A. C. Wagey against Robert Atkinson. The suit was upon a promissory note, executed by Atkinson to Wagey, involving 5000 shares of mining stock.

Keeps the Change?

J. A. Rhodes appeared before Police Judge Fredericksen yesterday, on a charge of misdemeanor embezzlement. His trial was continued until the 15th inst. Rhodes is accused of having taken the receipts of his last run as motorman on one of the Pacific Electric lines, amounting to $17.75.

WOMAN SPEEDER IS FINED.

Highly indignant was Mrs. C. H. Kysor, No. 401 Lake street, when Patrolman Gardner informed her on West Washington street yesterday that she was to appear in the Police Court to answer to the charge of having driven her machine more than twenty-five miles per hour. Before Police Judge Frederickson she insisted that her speedometer read less than twenty miles per hour, but she finally pleaded guilty. She was fined $25.

Bring Your Friends to California.

From March 1st to April 15th, Colonist tickets will be on sale from many points in the East at greatly reduced fares. Deposit money with our agents and we will furnish tickets and arrange for their trip. Southern Pacific.

EVERYBODY is talking about it. Something new in the big Van Nuys-Lankershim Advertisement next Sunday.

Hotel Alexandria
Fireproof

The Alexandria Hotel Company Announces the Completion of its NEW ADDITION IN ITS ENTIRETY. The Hotel Now Contains

700 MAGNIFICENT ROOMS

which entirely eliminates all possible congestion.

In view of this enormous capacity the management has arranged A TARIFF with sufficient latitude to meet the requirements of all, as per following schedule:

	For One	For Two
50 rooms with toilet and lavatory	$2.00	$ 3.50
50 rooms with bath	2.50	4.00
200 rooms with bath	3.00	5.00
50 rooms with bath	3.50	5.00
100 rooms with bath	4.00	6.00
100 rooms with bath	5.00	7.00
50 rooms with bath	6.00	8.00
50 rooms with bath	7.00	10.00
50 rooms in two, three or four-room suites with living-room, dining-room and butler's pantry from	$25.00	

Unequaled facilities in the way of Ball, Banquet and Assembly Rooms for semi-public and private entertainments, card parties, receptions, luncheons and teas.

A. C. Billicke, Pres.
S. J. Whitmore, Vice Pres. and Gen. Mgr.
J. Reichl, Asst. Mgr.

BIEN JOLIE CORSETS

Ideal for any woman; for business, outing, dress wear.
The choice of discriminating dressers the country over.

Shown in every good material—certain models so dainty as to appear like lingerie.
Priced at five to twenty-five dollars a pair—shown exclusively here.

Newcomb's 531 533 SOUTH BROADWAY
CORSET SHOP

A. GREENE & SON
Exclusive Ladies' Tailors.
SPRING GOODS AND FASHION PLATES HAVE ARRIVED.
321-25 W. SEVENTH ST.
Third Floor over Bronson Desk Co.

Beeman & Hendee
447 So. Broadway
Infants' and Children's Outfitters

Extra Special Piano Offer!
$100 FREE

—To each purchaser of a new piano we will present, absolutely without extra charge, a Merchandise Order good in any department of our piano store for additional furnishings upon the following basis:

$100 Order With Every Piano Costing $500 or More

$75 Order With Every Piano Costing $400 or More

$50 Order With Every Piano Costing Less Than $400

—The same regular low-selling prices, the same ONE-PRICE policy, the same guarantee as always; unlimited choice of our entire stock of the world's most famous Pianos and Player-Pianos. Look into this offer at once. Don't delay. This offer may be withdrawn in a few days.

You are invited to our Free Piano Recital, Saturday afternoon at 3:30.

Barker Bros
ESTABLISHED 1880
Piano Headquarters.
724-738 South Broadway.

Smith's
FRESH VEGETABLES
are scarce in the market—Modern methods give us
ASPARAGUS
that oft-termed aristocrat of the vegetable family—"fresh as the day it was picked"—at prices within the reach of all. We offer:
Asparagus Tips—Choice green tips in 1-lb. round cans, 15c per can, $1.50 doz.
Perfection Brand—No. 2½ cans of choice green asparagus, 20c per can, $2 doz.
Golden Crown—Brand No. 2½ cans of Extra Smooth Green Asparagus, 25c per can, $2.50 per doz.
Panther Brand—No. 2½ can. Large White Asparagus, 25c per can, $2.50 doz.
—EGGS—
Local Fresh Ranch Eggs, per doz.
—HAMS AND BACON—
Morrell's "Pride of Ohio" Hams and Bacon.
Morrell's Selected Hams, per lb.
Morrell's Selected Bacon, per lb.
Whole or half.
—FIG BARS—
A tempting fig sandwich biscuit, delicious and wholesome, per lb. 15c.
—DELICATESSEN—
Bloaters—Fancy Smoked Bloaters, extra small, 3 for 10c; large, 4 for 25c.
Kippered Alblacore—Ready for the table, per lb. 20c.
Finnan Haddie—Fancy eastern, per lb.
Cod Fish—Thick Atlantic Cod strips, per lb. 20c.
Cod Fish—Fancy Western Middles, per lb. 15c.
Sardines—We are exclusive agents for the famous Lerfeet Brand Imported Sardines, Boned, in pure Olive Oil; 1/4 size, $1.80 per doz. High, 1-4 Tin, 2 for 25c, $2.50 per doz.
—PINEAPPLE—
Hawaiian Pineapple—Selected fruit, 25c, 30c and 35c each.
Grape Fruit—Fancy Seedless, 4 for 25c, 3 for 25c.
WALTER E. SMITH
Main 218 Sunset Main 2

HEAD COVERED WITH UNSIGHTLY HUMOR
At Birth. Itching Caused Him to Scratch. Hair Continually Matted with Blood. Tried Many Remedies. Used Cuticura Soap and Ointment In 2 Weeks and a Half Was Cured.

1231 Franklin St., Boston, Mass., Dec. 28, '09. "When my brother's head at birth was covered with a slightly sticky, which extended from the head and discharged bloody pus. As soon as it would come to a head and burst, there would be another one in its place and as he grew older the itching caused him to scratch. As a result his hair was continually matted and clotted blood. He suffered pain and did not sleep severest at night, making him restless and could not sleep. We had great difficulty in combing his hair, which came in contact with profusely. We tried many remedies, such as carbolic salve, —— etc., before we decided to use the Cuticura Soap and Ointment. In two weeks we noticed great improvement. The scalp looked more healthy and the sores were healing. In two weeks and a half they had completely disappeared. My brother was entirely cured." (Signed) Ida Rasmussen, Nov. 27, 1911.

SCALP TROUBLE FOR MONTHS
Dandruff and Hair Falling Out Badly.
227 Madison St., New York City, Dec. 19, '09. "For months I was troubled with my scalp. The first I noticed it by dandruff in my hair. Then my hair falling out badly. I tried many remedies for the dandruff and dandruff remained with no relief. Hearing heard of the good done by Cuticura Soap and Ointment I resolved to try them. I used this for several nights and my hair stopped falling covered. I have not used them since." (Signed) D. L. Goldberg.
Cuticura Soap and Ointment sold throughout the world. Sample of each free, with 32-p. book. Address: Potter Drug & Chem. Corp., Dept. T, Boston.
Cuticura Soap shaves with Cuticura Ointment.

McPhail Pianos
Excel either King or Queen in anything supreme over 74 years of age. Built on honor, sold on merit. Fine pianos $3 month up.
N. W. FISHER, 344 S. Broadway

XXI" YEAR.

$4.00 Diction...
For Times Re...
1200 Pages
Full Limp Leath...

Free for Six C...
Printed elsewhere (Daily and Sund... ecutive days, and the expense bonu... style selected (which covers the item... packing, express from factory, check... other necessary EXPENSE items,) ... the Dictionary Coupon printed on a... issue.

This Dictionary has been revised and brought up to the PRESENT DATE in every respect, with the best authorities, and is NOW published, the original editors of Webster's Dictionary, or their successors, but by the Gellhorn SYNDICATE PUBLISHING CO., of NEW YORK.

Out-o... Must ... ditional ... poss... Hundr...

"Where Nature, in her ... holds court, and gran... and happiness to all ...

down San Diego ...
every day is an out-of-doors day
Most every comfort ... you will find ...
Santa Fe
Hotel del Coronad...
The U. S. Grant H...
and the Lakeside Inn—at San...
also
The Stratford Inn
at Del Mar

Santa Fe Trains leave Los Angeles for ...
9:10 a.m. 1:15 p.m. 3:00 p.m. ...
$5 Round Trip—Limit 10 ...
$7 Round Trip—Limit 30 ...
E. W. McGee, General Agent, 334 South ...
Phones: A 5224; Main 730; Broad...

Sage Tea Grandmother's ...
For Thin, Faded, ...
There is nothing new about the idea of using Sage for restoring the color of the hair. Our grandmothers kept their hair dark, glossy and abundant by the use of a simple "Sage Tea." Whenever their hair fell out or took on a dull, faded or streaked appearance, they made a brew of Sage Tea, and applied it to their hair with wonderfully beneficial effect.
Nowadays we don't have to resort to the old-time tiresome method of making the herbs and making the tea. This is done by skillful chemists better than we could do it ourselves; and all we have to do is to ask for the ready-made product, Wyeth's Sage and ... containing ... strength, wit... phur, another...
This prepar... or and beauty... of the best re... dandruff, dry... and falling h... tle from your ... will be surpri... All druggists ... that the mon... the remedy i... sented. Spec... Co., 200 N. L... 7th St.; 200 S...

By Mail 15¢

Southe... Califo...
and the expansive ... derful growth, its vast ... portunities vividly, ... handsomely portrayed in ... ery Midwinter Number ... Times. Six parts of 32 ... nine form. Illustrated ... illustrations throughout. ... authority, superior ... and development. ... ing and of inestimable ... Out January 1st. By ... or stamps. Order ...
THE TI... Los Ang...

9, 1912.—[PART II.

Extra Special
iano Offer!
$100
FREE

each purchaser of a new piano
will present, absolutely without
charge, a Merchandise Order
in any department of our great
for additional furniture or fur-
ngs upon the following basis:
Order With Every New
o Costing $500 or More.
Order With Every New
o Costing $400 or More.
Order With Every New
o Costing Less Than $400.
same regular low-selling prices
same ONE-PRICE policy) the
guarantee as always; unrestricted
oice of our entire stock of new
's most famous Pianos and Player
anos. Look into this offer at once
delay. This offer may be with-
in a few days.
are invited to our Player-
o Recital, Saturday after-
at 3:30.
Barker
Bros
ESTABLISHED 1880
Piano Headquarters.
4-738 South Broadway.
Smith's
FRESH
VEGETABLES
are scarce in the market—
Modern methods give us
ASPARAGUS
termed aristocrat of the vegeta-
fresh as the day it was picked
within the reach of all. We offer
e Tips—Choice green tips in No. 1
ns, 15c per can, $1.50 doz.
e Brand—No. 2½ cans, choice
paragus, 20c per can, $1 doz.
rown—Brand No. 2½ cans, Mam-
oth Asparagus, 25c per can, $1.
Brand—No. 2½ can, Large White
, 25c per can, $3.00 doz.
—EGGS—
Fresh Ranch Eggs, per doz. 35c
—HAMS AND BACON—
"Pride of Ohio" famous Ham
selected Hams, per lb. 25c
Selected Bacon, per lb. 20c
or half.
—FIG BARS—
g fig sandwich biscuit, delicious
cious, per lb. 15c.
—DELICATESSEN—
Fancy Smoked Eastern Blue
for 15c; large, 8 for 25c.
Albacore—Ready for the table, per
—Fancy eastern, per lb. 30c
—Thick Atlantic Coast Mackerel
—Fancy Western Middles, per lb.
We are exclusive agents for Cali-
rnia Brand Imported French Sar-
ed, in pure Olive Oil; 1-4 tin, 10c;
den, High, 1-4 Tin, 2 for 45c;
ctor.
—PINEAPPLES—
Pineapples—Selected ripe fruit,
nd 35c each.
—Fancy Seedless, 4 for 25c, 8 for
SMITH'S
218 SO. SPRING ST.
COVERED WITH
GHTLY HUMOR
Itching Caused Him to
. Hair Continually Matted
ood. Tried Many Remedies,
uticura Soap and Ointment
eeks and a Half Was Cured.
kin St., Racine Jct., Wis.—"My
ed at birth was covered with sc
s, which resembled large pimples
ed bloody pus. As soon as one
to a head and burst, there would
ne in its place and as he grew
itching caused him to scratch. As
hair was continually matted with
d. He suffered pain and it was
ght, making him restless, so he
eep. We had great difficulty to
hair, which made his scalp bleed
We tried many remedies, each of
, etc., before we began
Cuticura Soap and Ointment, but
we noticed great improvement. In
ked more healthy and the scabs
t up. In two weeks' time he was
completely disappeared and he
entirely cured." (Signed) Mrs.
Nov. 27, 1911.
TROUBLE FOR MONTHS
and Hair Falling Out Badly.
on St., New York City.—"I
e troubled with my scalp and
y dandruff on my collar and my
ut badly. I tried many remedies
r removers with no results. Most
f the good done by Cuticura Soap
nt I received to try them. In
ral nights and now am entirely
have an excellent growth of hair."
L. Goldberg, Sept. 11, 1911.
Soap and Ointment are sold
Sample of each mailed free,
book. Address, "Cuticura,"
ston. Tender-faced men should use
Cuticura Soap Shaving Stick.
Phail Pianos
er King or Queen in reach
e over 74 years' reputation
onor, sold on merit. Only
$3 month up.
SHER, 100 N. Broadway.

The Los Angeles Times
The Pink Sheet—4 Pages—Illustrated.

XXIst YEAR. FRIDAY MORNING, FEBRUARY 9, 1912. PRICE: Single Copies, on Streets and Trains, 5 Cents. Per Month, Per Copy, Delivered, 7½ Cents.

$4.00
Dictionary
For Times Readers
1200 Pages
Full Limp Leather Binding

Free for Six Coupons

Printed elsewhere (Daily and Sunday) clipped on consecutive days, and the expense bonus set opposite the style selected (which covers the items of the cost of packing, express from factory, checking, clerk hire, and other necessary EXPENSE items,) as explained under the Dictionary Coupon printed on another page of this issue.

The Dictionary has been revised and brought up to the PRESENT DATE in accordance with the best authorities, and is published by the original publishers of Webster's Dictionary, or their successors, but by the well-known SYNDICATE PUBLISHING CO., OF NEW YORK.

Out-of-Town Readers

Must send 22 cents for postage additional to amount specified in Coupons.

Hundreds are being mailed daily.

"Where Nature, in her glorious majesty, holds court, and grants the boon of rest and happiness to all who come."

down
San Diego way
every day is an
out-of-doors day

Most every comfort and luxury you will find at

Hotel del Coronado
The U. S. Grant Hotel
and the Lakeside Inn—at San Diego
also
The Stratford Inn
at Del Mar

Santa Fe Trains leave Los Angeles for San Diego—
9:10 a.m. 1:15 p.m. 3:00 p.m. 11:59 p.m.

$5 Round Trip—Limit 10 Days
$7 Round Trip—Limit 30 Days

E. W. McGee, General Agent, 334 South Spring Street
Phones: A 5324; Main 738; Broadway 1559

Sage Tea Grandmother's Remedy
For Thin, Faded, Gray Hair

There is nothing new about the idea of using Sage for restoring the color to hair. Our grandmothers kept their hair dark, glossy and abundant by use of a simple "Sage Tea." When their hair fell out or took on a faded or streaked appearance they made A brew of Sage and applied it to their hair with wonderfully beneficial effect.

Now we don't have to resort to the old-time tiresome method of steeping the herbs and making the tea. This is done by skillful chemists better than we could do it ourselves, and all we have to do is to buy the ready-made product, Wyeth's Sage and Sulphur Hair Remedy, containing Sage in the proper strength, with the addition of Sulphur, another old-time scalp remedy.

This preparation gives youthful color and beauty to the hair, and is one of the best remedies you can use for dandruff, dry, feverish, itching scalp and falling hair. Get a fiftycent bottle from your druggist today, and you will be surprised at the quick results. All druggists sell it, under guarantee that the money will be refunded if the remedy is not exactly as represented. Special Agent, Sun Drug Co., 300 N. Los Angeles St.; 434 W. 7th St.; 200 So. Broadway.

Send 15c Mail
Southern California
and the expansive Southwest—its wonderful growth, its vast resources, its opportunities—vividly, accurately and exhaustively portrayed in the 20th Anniversary Midwinter Number of the Los Angeles Times. Six parts of 32 pages each, magazine form. Illuminated covers and colored illustrations throughout. An acknowledged authority, covering present conditions and development. Interesting, informing and of inestimable value.
Out January 1st. By mail 15c, coin or stamps. Order now. Address
THE TIMES
Los Angeles

Victors in the Riverside Tourney.

Stars of L. A. Country Club,
Who won a brilliant victory yesterday against the Riverside team.

WHIFFS FROM THE OLD SPORT PIPE

An application was made in Philadelphia yesterday to put Packy McFarland on the blacklist, forbidding him ever to fight again in that city. The Director of Public Safety, to whom the application was made, stated, however, that his authority did not go that far. He said he had not the power.

The probable truth about the Packy incident is that Eddie Murphy, with whom he is matched for next Wednesday, is some boy; so, also, is Young Erne, whom he ducked. Packy evidently thought to take on both of them in a week would be crowding the limit.

Johnny Kilbane accumulated the following luxuries yesterday at Venice: One hair cut, one shave, one neck shave, one face massage, one shampoo.

The reason for this outburst was that SHE is coming to town. Little Mrs. Kilbane will arrive today. Johnny will go out to San Bernardino to meet her and the baby. From that city he will bring them to their beach home in an automobile. Johnny was just about tickled to death yesterday over the prospect of having his little family with him again.

Dick Wheeler became a moving-picture actor for a day at Venice yesterday. There was a wreck and he was a shipwrecked sailor.

"They got me out in a boat and tipped me out into the water. Swimming ashore, some one kicked me in the ribs, and, while we were wading ashore some one walked all over my feet. Then a peach came down and grabbed me in her arms and hauled me ashore and the manager gave me $3. I find that play-acting gets better the further you go."

Freddie Welsh will leave for San Francisco today for his fight with Jack Brittain at Colma, February 22. He says that Coffroth came through with the $1500 guarantee that he demanded. Freddie will train at Millett's, where he got into shape for his match with Matty Baldwin.

There is some talk of a return match between Freddie Welsh and Willie Ritchie. The sports have begun to see that Freddie pulled about the livest wire in the ring when he went up against this unknown little San Francisco boy last Thanksgiving Day. Ritchie is not exactly a comer; he is here.

"I see that Abe Attell says that I don't fight; I play tag. I notice that when we were in the ring before he didn't seem to get much fun out of my kind of tag," said Johnny Kilbane yesterday.

Tommy Kilbane is the lad who broke Attell's arm last year and was unmercifully roasted by Abie in consequence.

"Honest," said Tommy yesterday. "That was unjust to me. I didn't mean to hurt him. I was delivering a right cross and swung hard against his arm as his fist was against my shoulder. It happened to get him in a bad way and snapped the bone. I felt very badly until I heard the things he was saying about me; then I was sorry I hadn't broken his neck."

Down at Venice I hear all sorts of things about the recent blow-up of Johnny Coulon.

Johnny had never trained in such a public place before, where he had a daily audience of well-dressed women, etc. He felt the responsibility of entertaining the crowd to such an extent that he wore himself out fight-

(Continued on Fourth Page.)

Hatchet Buried.

OXY BACK IN GAME AND WHOLE SOUTH REJOICES.

Faculty Capitulates to Demands of Growing South and Students Will Henceforth Conduct Athletic Affairs—Agreement Being Drawn for Future Meetings With Pomona and Other Institutions

BY OWEN R. BIRD.

IT WILL bring joy to the hearts of the lovers of intercollegiate sport in the South, when we announce that at last order has been brought out of chaos in the local situation, and that the end, for which The Times has been striving in amateur athletics in the South, has at last been attained.

Yesterday the Oxy Tiger came out of his shell and from now on this Tiger will be out to meet any and all teams in the South, North, East or West. Yesterday Dr. Baer, president of Occidental College, stated that, after careful consideration, the faculty of the college had seen the wisdom of throwing down the barriers and meeting U.S.C. and all colleges in the games from now on. It is now up to the students of the college and they will have the matter entirely in hand after this and will take care of all the athletic relations of the Presbyterian college from this date.

STUDENTS CHEER.

When this announcement was made the students went wild and made the old walls of the chapel ring for ten minutes with lusty cheers, as one and all realized that the good old days were due to soon return, the old meets and games would be on the map once more and the great sport of ye olden times renewed.

The Executive Committee of the student body is now deciding on the rules, or rather the new agreements under which Pomona and U.S.C. will meet in the future. These will be submitted to the students at a meeting next week. The new policy is one of the broadest ever put out in the South. In fact, the Tigers are now willing to meet the other colleges on any fair basis of scholastic eligibility. The University of Southern California will be met as a university and the eligibility of the students on the university teams will be left to the management of the institution and its faculty. The ten-hour clause will go into effect in all probability and the one semester residence rule will also be the order of the day.

NEW RELATIONS.

Dr. Baer said yesterday that Occidental would be in favor of breaking up the present conference and forming a new one, which would include every college in the South, making one big conference.

Occidental is now in favor of having every game held under a different agreement, which will cover that particular game in itself.

This is about the most welcome news ever flashed over the South for many a full moon. The Tigers failed to see the light for a long time, but now that they have taken the rays, it is sure dazzling.

It might be said at this juncture that Pomona and U.S.C. are about signed up at the present time and it will only be a matter of a few days now till the old schedules will be once more in force, including the Tigers.

Local competition is what we want here. There is plenty of material for great games right in the South at the present time. Berkeley and Stanford saw the chance, due to the split in the southern relations, and came in for meets with U.S.C. and Pomona, thus getting two nice trips out of the season, and a chance to look over some likely material in the South and take it to the home pasture.

Now this has been the one great trouble here for many years. One of the local colleges would develop a crack athlete and after one year in the south he would be spirited away to

(Continued on Second Page.)

Always Trying.

HOGAN AFTER BIG LEAGUE PITCHER FOR VERNON.

Trying to Trade One of His Veteran Flingers for a Major Star—No Further Effort Will Be Made to Sign Carlisle—Berry Secures New Bush Shortstop from the Wilds of Arizona.

BY GREY OLIVER.

BIG league pitcher for the Vernon team.

This is the latest story given out by Hap Hogan, manager of the Tigers, and the fact that Hap will not even hint what the man's name is shows that he does not figure that he has a very swell chance to get the fellow. He belongs to an American League club.

If the deal goes through this unknown bird is to be the central figure in a trade for one of the Vernon pitchers. Hogan also refused yesterday to give the name of this Tiger pitcher in danger of being traded, but said it was one of his old men who had been with the team several years.

Now if the local fans can guess what "old" Vernon heaver could be traded they will have some sort of an idea the kind of a flinger Hogan hopes to get from some big league club. Hap expects to hear within a week whether or not he lands his man.

There may be some trouble experienced about the waiver on the big leaguer, but this can be avoided by an absolute release. This had not occurred to Hogan until yesterday, but of course it could be circumvented, as all bothersome things are beaten in organized baseball.

Hogan denied emphatically that he was considering any scheme to work Carlisle into a trade for the expected new pitcher. It is not likely that Carlisle could make good with a major league team, for he is not a quick thinker and cannot catch signs.

Hogan has also agreed to try out a new wonder pitcher named Charley Risberg of San Francisco. He is not yet 18 years old and is said to have a remarkable record as a semi-professional pitcher in the San Francisco district.

Speaking of Carlisle yesterday, Hogan declared that the hold out could not play on any team except Vernon, unless he was sold and Hap has no sale under consideration just now. Carlisle sent back his contract unsigned and Hogan has it in his safe. The chances are that no further efforts will be made by Vernon to get Carlisle to sign, for the very good reason that the country is full of good ball players who would like to play on the Coast. Hogan now has an outfield in Kane, Bayless and Stinson, with Ross, Hosp and McDonnell as utility men.

It is not likely that any club in the league can beat this for an outfield, so the pouting of Carlisle makes Hogan laugh. He can be used if he comes into the fold.

Fred Snodgrass, the New York Giants' outfielder, was in town again yesterday, looking "fit as a fiddle." He said he was in fine shape and would be ready to look out for the engine when the bell rang. He expects to start for Marlin, Tex., about March 1 and will be there when the Giants start training. He knows of no reason why he should not have a good year in the big league.

BERRY SIGNS NEW WONDER SHORTSTOP.

Hen Berry, manager of the Los Angeles team, reports that he has signed a new world-beater shortstop named Digando. This one is from the wilds of Arizona and has never played in organized baseball. He is touted as a wonder to Berry and has spent the greater part of his time playing in the semi-pro teams in Arizona.

He is a young fellow and will have to be a good one to displace Bert Delmas, who has always been noted for the snappiest throwing arm in the league, bar none.

Berry is sure of a good man from Comiskey of the White Sox, for he is entitled to one due him in the Delhi deal. Comiskey sent a letter here yesterday asking Berry what kind of a player he needed, but the fat local manager will not decide until he has had a talk with Capt. Dillon, who is due this evening from his apple ranch near Riverside.

The chances are that Berry will choose an infielder, for he will probably be weaker there than in any other place. Lober, Daley and Heitmuller are slated for the outfield again and it is not likely that any new man will displace any of these. There will doubtless be enough left over utility men to hit in the pinch and play extra outfield.

Seventeen players have sent in signed contracts to the Los Angeles team and there are seven or eight more due. No hold-outs are reported.

Work on the new improvements at Washington Park is progressing favorably and will doubtless be completed this month. The floor of the bleachers on both sides of the field has been widened and extended to the end of both bleachers. Boxes have been built the entire length along the floor and space thus added for several hundred chairs. The press stand is to be on top of the grand stand and the reporters will thus be removed from the hole in the ground in front of the stand.

Golf Tourney.

LOS ANGELES WINS ITS FIRST WITH RIVERSIDE.

Score at Finish Was 5 to 2 After Day of Splendid Play by Both Teams—Local Men Put Up Brilliant Performance that Proved Revelation to the Throng of Spectators.

BY ALMA WHITAKER

[BY DIRECT WIRE TO THE TIMES.]

RIVERSIDE, Feb. 8.—[Exclusive Dispatch.] The golf team of the Los Angeles Country Club won its league match against Riverside with flying colors by 5 to 2, on the Victoria Club links today. It was a glorious contest, and all Riverside turned out to do honor to the day.

The team consisted of Norman Macbeth, captain; Arthur Braly, Jack Jevne, Frank Edwards, George Schneider, John W. Wilson and Edward Tufts.

On the Riverside team were H. G. Pattee, captain; Martin Chase, E. N. Hillegas, Robert Osburn, Dr. Howe, R. W. Salisbury and Dr. Girdlestone.

Norman Macbeth played E. N. Hillegas, who had defeated J. V. Eliot of Annandale the day before, but the Riverside man was no match for the brilliant play of the Los Angeles captain, who beat him by 6 up and 5.

EDWARDS BEATS CHASE.

Frank H. Edwards also won his match against Martin Chase by 5 up and 4, which was well for him, as he had backed himself heavily. Martin Chase is a very fine player and had beaten the redoubtable Hugo Johnstone in the previous match, but "Dashing Frank" carried all before him after having Chase 1 down at the turn.

The match between Arthur Braly and Dr. Howe was carried to the twentieth green, where Braly won by a putt, amid the intense excitement of the large gallery. Braly had his man 4 down at the turn, but Dr. Howe, who is one of the steady, consistent players, made a splendid recovery. He won the 10th in fine style to the delight of Riversiders and at the eighteenth they were all square. They halved the nineteenth and only finished at the twentieth through Dr. Howe's long putt perversely deciding to call a halt on the very brink of the hole.

"We don't wish the doctor any hard luck, Mrs. Howe," murmured Ed Tufts, "but oh, we hope he'll miss that putt."

J. W. Wilson was the next hero to score a point for his team, defeating the very excellent R. W. Salisbury by 1 up. Salisbury is a Salt Lake man of considerable golf reputation and has come from Coronado, where he has won distinction, to play for Riverside.

He made a perfectly brilliant drive off the first tee, hitting the flag on the first green amid the triumphant yells of the onlookers, and only that flag stick prevented him getting that hole in one. But Wilson's steady, consistent game told in the long run, and at the turn Salisbury was 1 down, an advantage that was maintained.

ALPHONSE AND GASTON.

Edwards Tufts and L. T. Bradford did the Alphonse and Gaston act over their place on the team. It was agreed they should play for it, and each gallantly endeavored to let the other win; "Brad" proved too spry for "Ed," however, and thus the honor fell to Tufts, who played Dr. Girdlestone. The doctor went out in 46 and home in 41, while Tufts' figures were 42-44.

Tufts had the doctor 3 down at the 15th, but missed a short putt—and they were subsequently all square at the 18th—then Tufts, who realized that the 19th was in full view of the balconies, crowded with Riverside's fairest society flowers, showed them what he could do when he tried. He made the hole beautifully in 3—a par 4—and bore his blushing honors thick upon him.

Of Riverside's two conquerors, Robert Osburn had the stiffest fight against Jack Jevne. "Jack" was on his mettle. In a pool the night before every one was chosen but him—so he bought himself, and it is whispered he has raked in a fortune, although Osburn won the team match by 2 up. Osburn has a baseball arm which can be a real friend or a pronounced enemy.

Today it was kindly. A very long putt he achieved an the second green called forth acclamation from the gallery.

For the qualifying round medal play of the invitation tournament they had to play a further four holes and they tied at 80. Jevne won at the fourth, after halving each of the others.

H. G. Pattee also won his match for Riverside against George Schneider by 5 and 4. Pattee was playing an exceptionally strong game and started out by holing very long putts on both the first and second greens. And Schneider's golfing temperament is hypersensitive—he saw himself doomed to defeat from thence on. He was 4 down at the turn and could not recover his usual fine game. Whereas Pattee had done a 78 in the morning and was in splendid form.

THE SCORES.

Los Angeles was very pleased with itself in the qualifying round, nine of them qualifying in the first 16.

Those to qualify were:

Jack Jevne, 80; Robert Osburn, 80; George Schneider, 81; Martin Chase, 83; Arthur Braly, 85; Ed Tufts, 85; H. G. Pattee, 85; L. T. Bradford, 86;

(Continued on Third Page.)

Interest Spreads.

SANTA MONICA TO LOOM IN "TIMES" TOURNAMENT.

Schoolboys by the Breakers Hope to Win Laurels in Coming Meets—Neighboring Cities Also Will Enter Competition—Gus Rose of Los Angeles Helps Boost Big Grammar School Meet.

AMONG the popular young men of the city to enthuse over The Times Camp and The Times system of modified athletic for the schoolboys, none have shown greater interest in the coming events than Gus Rose, son of Judge H. H. Rose, the popular jurist.

The younger Rose is a well-known member of the amateur sporting fraternity of this section and a close follower of all matters pertaining to the game. As manager of the indoor baseball team of Company "A" Seventh Infantry N. G. C., and member of the local armory athletic board of control, this hustling young citizen soldier has made an enviable record, and his efforts in the interest of The Times athletic campaign will add greatly to the assured success of the great undertaking.

When interviewed by the Times Camp manager yesterday, the well known "Pud" had the following to say on the subject of athletics and The Times plan.

"That athletic training is a very important factor in the life of the boy, no knowing person will attempt to question, but when such a system is worked out as the one inaugurated by The Times, those who are at all interested in the future of the boy, must at once fall in line and assist in the good work.

"If there is anything that I can do

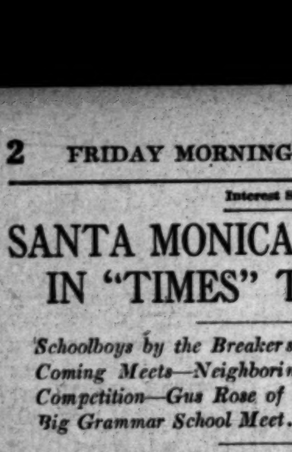

Gus Rose,

Son of Judge Rose, one of the most popular members of the younger smart set, who is taking an active interest in The Times school tourney.

to aid the management in this matter of "muscle education," I hope you will feel free to call upon me.

PARENTS CAN HELP.

Parents should see to it that their sons are entered in some form of athletic work while in school. Altogether too many young men neglect the physical, till they enter college and are compelled to take part in athletics under the system of compulsory gymnasium classes. Starting as they do, to develop their muscles at that late day, the results are not as satisfactory as they would have been had the work been started at an earlier period of the man's life."

The Times Camp plan has won hundreds of strong supporters and the preparations already made insure this project to be a history-making event.

Yesterday the Times Camp representative visited the schools of Santa Monica. There he found The Times system well developed, even at this early date, as A. R. Church, the director of physical training in all the schools of the sea shore city, was very much interested in the plan and had given it his stamp of approval at the outset.

It is the intention of Mr. Church to hold the district meet on the grounds of one of the Santa Monica schools where he will be able to give his attention to the various events of the field day.

The physical directors all over the country are greatly interested in the Times meets and even those whose fields of activity are distantly removed from the Times meets, are watching with interest the wonderful work done by the paper's athletic staff, among the boys of Southern California.

Of course the Times meet held in Los Angeles will be the biggest thing of its kind ever attempted in the West, but the meets of Long Beach, Whittier, Redlands, San Diego, Santa Barbara, Phoenix, Ariz., and Santa Monica will all be record breaking affairs.

In the Santa Monica district meet will be seen the schools of Santa Monica, Ocean Park, The Palms, Playa del Rey, Sawtelle and Beverly.

The popular Santa Monica physical director will enter six school teams alone, and with the schools of the other beach towns in the running, the Santa Monica district meet will be a hummer. The six schools entered under the guidance of Mr. Church are Jefferson school, Washington, McKinley, Garfield, Roosevelt and Grant schools.

Never before has athletic enthusiasm been so great in the schools of Southern California and never before has anything been so well worked out for the boy of the public school age.

On tracks in the little country towns, in vacant city lots, in back yards and on the regular tracks of some of the schools, are the boys to be seen at this great system of Times athletic play.

The boys who are fortunate enough to live near some large college field are to be seen daily in the act of gathering the gleamings of a Cromwell or a Pipal. The future point grabbers of Claremont are as active as any in getting in on the ground floor and give all their spare time to listening to the field lectures of the Great Stanton.

BY THE SEA.

Down where the breakers mix with the sand, the public school boy has put one over on the High School scrub and is working out pretty form in all branches of track sport. Rivalry is keen in all the junior institutions of learning among the sand dunes and to aid in the good work, the merchants have joined with The Times in the campaign for better physical development and better health for the American boy.

MANY BASEMEN IN SIGHT FOR CHANCE.

Frank Chance is not worrying about the third base position on the Chicago Cub team, although the death of Doyle from appendicitis was more or less of a shock to him.

The Cubs have in sight Third Baseman Lennox of the Louisville club; Third Baseman Orr of the Salt Lake Club; Zimmerman, who was on first base last year and a new trial horse named Smith, who is an Indian Chance picked up at the Sherman school near Riverside. In addition to these Chance has a deal on for a big league first baseman so the Cubs seem to be well fortified with material for the two corners of the diamond.

TENNIS AT POMONA.

As the result of the last week's try-outs the tennis team to represent Occidental against Pomona on February 12 has been partially picked. Duffy Seay came back in a most convincing way yesterday and nailed the championship of the college in straight sets by defeating Huntingdon in the semi-finals, 8-1, 6-4, and Musick in the finals, 6-2, 7-5.

Huntingdon and Musick played off for the second place and after three hard sets, the first of which went 10-8, Musick came off victorious. Freddie Elfred seems the most promising contestant for the fourth position on the team. The meet with Pomona comes off next Monday on the Occidental courts and will be for the conference championship, which has been held by Occidental for four years.

Long Gets Baker.

SAN FRANCISCO (Cal.) Feb. 8.—[By A. P. Night Wire.] Jess Baker, a left-handed pitcher who went to the Chicago Americans from the Northwest League, was signed today by Manager Long of the San Francisco club. Long stated that he also expected to secure another pitcher from the Philadelphia Americans.

OXY BACK IN GAME.

(Continued from First Page.)

northern fields. For this reason the freshmen classes at U.S.C. and Occidental have always been the main stays of the teams, but Pomona has not had the trouble in this line, due to the location out in the sage brush, where the voice of the Northern Tempter does not carry so well.

KEEP THE STARS HOME.

Now the point is this. If we can make the boys stay at home for their college educations by having just as much rivalry of the right nature here, the sport in the south will be as good as in the North, East or Middle West. This end was impossible, without united action on the part of all the local institutions, now we have harmony looming up large, and from now on have every chance to make the games here as much of an issue as the big game between Stanford and Berkeley, in the bay city region.

I do not mean cut out the relations between the north and south, far from it, let this good work go on, but with keen local competition the northern games will not be looked upon in the light of practice romps by the up-country men, as is the case at the present reading of the minutes. Give the southern colleges two years, in which to work up the big games, we will have our ten and twenty thousand fans on the bleachers also. Now take for instance the Pomona and U.S.C. games. Up to last year when the relations were dropped, there was nothing better than a brush between the Blue and White men and the Cards and the public was just beginning to realize this, with the result that all the games saw a wildly excited crowd on the stands.

Oxy, up to last year, was also in the running and large crowds saw the Tiger battles. We can renew this state of affairs with harmony in the south and then when it comes to clashes with the north it will be more of the sectional rivalry, and the contests will be cheered by a united south. Now all are divided against each other and the larger schools are just making the south a farm for their men. With unity, here we can make these larger university teams travel to bring home the bacon.

POMONA AND U. S. C.

Pomona and U.S.C. will get together soon and exchange articles for their meets and I know that U.S.C. will be glad to treat with the Tigers at once, for the old-time schedule.

There will be one hard question to settle, now that this move has been made and that will be on the question of Rugby vs. American football. U.S.C. is bound to play the next season out in Rugby, as games have been scheduled with Stanford and Berkeley and Oxy and Pomona have both stated that they will stick to the "new, old game," which made such a remarkable showing this last season. U.S.C. is about evenly divided on the question and they may get out two teams next season.

THE VITAL ISSUE.

With the local games the vital issue, the local High School graduates will be looking over the home field for an education and better than this, will be staying on the job throughout the four years of their college course. This is what we want and now that the way is open let's go after it hot and heavy.

In speaking of eligibility, which has caused all the breaks in the past, we can go on record and say that the day of the ringer is PAST and the day of clean athletics has come to stay for good. The colleges all over the United States see that to import material for a team does more harm in the long run by 100 per cent. than good to the college. Every college realizes that the men representing it on the field of sport must be typical of the institution, both in class and manner of conduct.

There is no getting away from the fact that the public at large judges the college by the men turned out for the teams and that this is the one big criterion for the judgment. For this reason intercollegiate games cannot be done away with, but on the other hand the men on the teams must be gentlemen always and good sports first and last. To cut out athletics altogether, is to put the ban of non-sportsmanship on the college and nowadays this is worse than any stigma possible.

Therefore, let each institution trust the other, as one real man trusts another, and when the teams trot out on the field to win or lose, as the case may be, let it stand for the best in the college both mental and physical and be the type of real American manhood of which the American college boasts to such a great degree.

PAPKE ON ROAD TO LOS ANGELES.

[BY DIRECT WIRE TO THE TIMES.]

SAN ANTONIO (Tex.) Feb. 8.—[Exclusive Dispatch.] Billy Papke, better known the world over as the "Illinois thunderbolt," the middleweight champion fighter, stopped over in San Antonio a few hours Thursday on his way to Los Angeles. He left tonight on his journey.

When seen at the St. Anthony Hotel yesterday, Papke said:

"The report that I have quit the ring for good is foolish. I will be back in the business with both mitts if there is any one worthy of notice to meet. I'm just letting them scrap it out among themselves and then I will get in and clean up the winner.

"The time is just about here for me to get down to business. I am now in good shape, if I have not failed to keep myself in very good condition all the time. It never was my intention to quit the ring cold that way. It was a case of stepping out for a time and resting while the others scrapped it out among themselves."

Papke is accompanied by his wife and son on the trip. He looks a trifle overweight, but appears otherwise fit.

Manush Is Sold.

TOLEDO (O.) Feb. 8.—[By A. P. Night Wire.] Third Baseman Frank Manush today was purchased by Toledo from Cleveland.

TWIN IS ANXIOUS TO CLAIM HONOR.

[BY A. P. NIGHT WIRE TO THE TIMES.]

BUFFALO (N. Y.) Feb. 8.—It is announced here that Dave Sullivan, acting for Jack (Twin) Sullivan, has posted a forfeit as evidence of good faith to back the claim of the big twin to the middleweight boxing championship.

The statement is simple and to the point:

"Jack (Twin) Sullivan claims the middleweight championship, and has posted a forfeit to back his claim at weight. If no middleweight accepts a title match at weight, Sullivan will take on any of the white hopes, Jim Flynn, Carl Morris or Al Palzer, on ten days' notice."

Knockout Wins.

NEW YORK, Feb. 8.—[Exclusive Dispatch.] Knockout Brown defeated Frankie Madden tonight at the American Boxing Club in Brooklyn. Brown had the better of nearly every round and in the seventh he landed a left-hand swing to Madden's body and the latter doubled up and sank to the floor, where he remained for eight seconds.

The Diamond SAFETY TREAD TIRE

Skidding is due to a film of mud or water or grease between the tire and the pavement.

Cut through and clean away this film and the tire won't skid.

Easier said than done—in fact the Diamond Safety Tread Tire is the only one that does it.

The Diamond Safety Tread Tire is a year-round tire, greater in mileage even than the regular Diamond Tires.

At your Dealer—or

The Diamond Rubber Co.

1207-9 SOUTH MAIN ST.
LOS ANGELES.

CADILLAC AGENCY
1218 S. MAIN STREET
Main 8440. F8110.

AUTOMOBILE TELEPHONES

AUTOMOBILE EMERGENCY SERVICE CO., 614 S. GRAND AVE. Main 801, Home A4040.

Schools and Colleges.

Marlborough School for Girls

858 W. 23D ST.
26th Year Opens September 26.

A pleasant, refined home for thirty girls. General, special and college preparatory courses. Certificate admits to California and Stanford Universities and to Vassar, Smith, Mt. Holyoke and Wellesley Colleges. Special advantages in art, history, etc.

Mr. Waldo P. Chase, teacher of music. Outdoor study, well equipped gymnasium, riding, tennis, etc.

No girls admitted under 14 years old.

MRS. GEORGE A. CASWELL, Principal.
MISS GRACE WILTSHIRE, B. L., Associate Principal.

Marlborough
PREPARATORY SCHOOL.
636 West Adams Street

Between Chester Place and Figueroa Street. Residence and day school for girls under 14 years old. Careful home training. Constant advancement irrespective of grade. Miss Anne Kaschl, teacher of Piano, pupil of Godowsky. Relaxation method. French daily. Grammar, spanish, sewing. New year, 1911-12 begins Tuesday, Sept. 26. Appointment may be made with the Principal by either telephone.

MISS IDA B. LINDLEY, M. A., Principal

Von Stein Academy of Music
852 S. HILL ST.

For beginners and advanced students of Piano, Voice, Violin, Viola, Cello, Cornet, Trombone, etc. Clarinet, Oboe, Saxophone, Flute, Drums, etc. Harmony, Counterpoint, Composition. Information and illustrated catalogue Free.

Phones—A5780, Broadway 6825.

CALIFORNIA SCHOOL

For boys. Boarding and Day. Open all year. N. William Brick, M.A., Principal. 1933-53 Lovelace Ave. Home 23673. Take Washington St. car.

URBAN Military Academy, 300 So. Alvarado St.

The Military School With the Home Life. Phone 62047.

WORLD'S BRIEFEST, MOST PRACTICAL SHORTHAND. Dictation in 10 days. Also teach Gregg. Book-keeping, Telegraphy, Spanish. Choice of studies. Six Months, $50. Mackay Business College, successor to S. P. School, 730 South Broadway, Main 4754.

HOLLYWOOD SCHOOL

For Girls. Sunset Boulevard and Hay avenue. Boarding and Day School for Girls. College Preparatory and General Courses. Phone 67504. Laurel Canyon car.

KENNARD'S POLYTECHNIC
BUSINESS COLLEGE.
1203 S. Grand Ave.
$10.00 a Month. Positions for Graduates.
A WEEK'S TRIAL FREE.

HARVARD SCHOOL—Military

Western Ave. Ten-acre Campus. In session the year around. Boarding and Day Pupils. Send for Illustrated Catalogue.

Knox
Stiff Hats
1912

The Knox spring derbies are radically different from the conservative shapes of former seasons. Lots of new styles—real Knox creations that you'll find nowhere else. Exclusive styles in low crown, wide brim "Englishy" models for the young fellow or the business man.

Be sure your Spring Hat is a KNOX.
We Are Sole Agents

Knox, the Hatter
203-5-7 So. Spring Street
Hollenbeck Hotel Bldg.

Special Notice

At this time of the year we overhaul our steamships in order to maintain "our perfect service."

This week the steamship Yale is being overhauled, consequently

The Harvard Only

will sail for San Francisco on the following schedule:

Tuesday, Feb. 6th
Friday, Feb. 9th
Monday, Feb. 12th

Round Trip Rates

For tickets, folders, etc., apply

Pacific Navigation Co.
601 South Spring St.
Phones F2067 Broadway 2

Schools and Colleges.

GIRLS' COLLEGIATE SCHOOL

Academic—Post-graduate Course—Twentieth Year—Kindergarten Grade Too.

Upper School
Adams and Hoover sts.
"Casa de Rosas"
Miss Parsons and Miss Dunean, Principals.

Lower School
949 W. Adams st.
Opposite "Casa de Rosas"
Miss Thomas and Miss Musgrove, Principals.

Tels.—24384, West 717. Tels.—21227, West 650.

Boarding and Day Pupils.
F. G. Cressey, Ph. D. Principal.

Los Angeles Academy and Maryland School

FOR YOUNG PEOPLE, BOYS AND GIRLS.
NINTH AND BEACON STREETS. HOME 54516, WILSHIRE 8

The Orton School
FOR GIRLS
Twenty-second Year.
1244 S. Bonsall Ave., Pasadena. General and college preparatory courses and music. Outdoor study. Home Tel. 6

YALE SCHOOL

905-909 N. Union Ave., Los Angeles. A boarding and day school for young men and boys. Grammar and High School grades. Fits for any college. Business courses. Fine Gymnasium. Special athletic instructor. Manual Training. Illustrated catalogue. Wilshire 5436.

The Brownsberger Commercial College.
923-5-7 W. SEVENTH ST.
Day and evening classes. Main 2811. Home 6

Free Catalog.

BOOKS FREE

Also All Supplies Throughout the Year.
LOS ANGELES BUSINESS COLLEGE
N.E. Cor. 8th & Hill. Call, Phone or Write.

Angeles Vista School
1944 St. Andrews Place.

Day and boarding school for girls, all departments; special courses in music, art, domestic science. Tuition is all inclusive. MISS ELWYN WING, B. A., Principal. Home 72544.

CUMNOCK ACADEMY
and
SCHOOL OF EXPRESSION.
A boarding and day school for young women. Eighteenth year.
1500 S. Figueroa Street.

EGAN SCHOOL

Entire Top Floor Majestic Theater Bldg.

Music and Drama

Send for catalog. Phone F7561.

HOLLMAN Business College

146 Conter Bldg. 312 South Broadway. Watch this school! It is growing fast for a reason! Rates: Three months, $15.00; six months, $25.00.

The ISAACS Woodbury Business College

5th floor Hamburger Bldg., 108 East Third street, near Main. Leaders in shorthand, business. Begin now. Main 7291.

The Westlake School for Girls

Residence and day school. Affiliated with Berkeley, Stanford and Smith. Unsurpassed. Fall term opens Sept. 12. Catalog on request. 615 SOUTH ALVARADO.

THE TIMES Modified Marathon

April 20, 1912, Course 12 Miles

ENTRY BLANK.

Name ..... *Age* .....

Club or Unattached .....

Address ..... *Street* ..... *City*

State ..... *Phone* .....

NO ENTRY FEE REQUIRED FOR THE RACE.

Entry blanks to be filed with H. H. Eling, Secretary of the Board of Directors, 435 S. Spring St., or with The Times Sporting desk, Los Angeles.

Race to be held under the auspices of the A. A. U. of the United States, and all contestants must be regular amateurs. If not a member of the A. A. U. join before the day of the race and give number of registration.

Time filed ..... to be left blank.

Number ..... to be left blank.

"Breakfast is Ready!"

You don't believe it—but it must be true, for the house is filled with the pleasant aroma of something good to eat. You don't believe any one could prepare breakfast in so short a time. Of course it's a

Shredded Wheat Breakfast

the kind that's so easily and quickly prepared and so appetizing and nourishing. Shredded Wheat is ready-cooked, ready-to-serve. For breakfast heat the biscuit in oven to restore its crispness, then pour hot milk over it, adding a little cream. Salt or sweeten to suit the taste. Nothing so warming and satisfying and nothing so easy to prepare.

A Shredded Wheat Breakfast Lets You Sleep

Made only by
THE SHREDDED WHEAT COMPANY, NIAGARA FALLS, N. Y.

Mr. Wad We

Promising.

"BATTER UP" AT HIGH SCHOOL.

Blue and White Diamond Is Active Now.

Good Material Out and Some Old Timers.

Eight of Last Year's Men Are Available.

The diamond artists of the Los Angeles High School were out last night in full force for their first practice of the season. At present the team will practice at Echo Park three nights a week, and games will be played on the other evenings.

Contrary to the case of the other teams this year, the High School boys have practically a whole team back. At least eight of the men were in L. A. uniforms last year. The only serious loss is a catcher, as Patterson is not in school this semester.

Vandercook and Gibson will both be candidates for the vacancy. Vandercook played right field, but has had some experience behind the bat and should develop into a good catcher. Capt. Roy Myers will be the mainstay of the pitching staff, and Hawley, a new man with a good reputation, will be his understudy. Myers is a born ball player and is at home in almost any position. Last year, as the regular twirlers were not showing up very well, he was tried out in the box and made such a success that he made it his regular business. Hawley comes from Hollywood and is said to be a valuable recruit to the squad.

Starbird was the regular first-sacker last season and will try out again, while the remaining infield remains intact, with Adair at second, French at short and Sullady on third. Shafer will chase flies around the left-field garden again, and the other two positions will be filled by Mars, Harlow or Woodward.

Robert Bird was elected manager at the last meeting of the house and will immediately begin to arrange his schedule. Games will be played with all the schools and colleges 'round about the city. Fred Featherstone will in all probability take charge of the coaching department as soon as his duties of enrolling slacken up a little.

GOSSIP ALONG GASOLINE ROW

BERT SMITH

C. E. Gilhousen, of the Marmon agency, is expecting a shipment of cars here in thirteen days. These cars are crated in lots of six each. They are the Marathon, an agency for which Gilhousen has just closed. He expects to handle at least 100 of these low-priced cars this year. They are turned out in a roadster and a five-passenger touring car at a price which may surprise many of those who do not know the line. The Marathon appears to be a high-grade low-priced car and has a great reputation in the East where it is well known.

R. L. Graves the local Ford man, is staying at home this week. After a jaunt around the Kite-shaped track, a trip to San Diego and a run up to Santa Barbara, Graves has an excuse for remaining in this city for a while at least. This is to be a great month for the Ford again. The little cars are being handled in carload lots and you must speak early if you would avoid the rush as business is booming.

Warren Vance is sitting on the lid at the Vance-Canavan Company this week after returning from San Diego where the agency for the Halladay was placed with the Grant Garage management. There is enough doing at the local agency just now to keep both Vance and James Canavan hustling every minute. Another shipment of cars is expected this week and every Cartercar in the consignment is sold.

Oscar Werner believes the Simplex will win the Santa Monica road race. This in spite of the fact that three Flat cars are to be started. He is in daily communication with the factory and says the racing car is to be one of the finest ever built for the big road event. The car is to be ready by April 10 and when it is shipped out here Bert Dingley will get into action at once with his ninety horsepower car and should learn as much about the course as Caley Bragg and a few others.

That new Packard home is a beauty. The building is nearing completion

Mr. Wad Went Out to See Abe Attell on Jack Kipper's Rancho and It Cost Him Another Camera!

Promising.

"BATTER UP" AT HIGH SCHOOL.

Blue and White Diamond Is Active Now.

Good Material Out and Some Old Timers.

Eight of Last Year's Men Are Available.

The diamond artists of the Los Angeles High School were out last night in full force for their first practice of the season. At present the team will practice at Echo Park three times a week, and games will be played on the other evenings.

Contrary to the case of the other teams this year, the High School boys have practically a whole team back. At least eight of the men were in the L. A. uniforms last year. The only serious loss is a catcher, as Patterson is not in school this semester.

Vandercook and Gibson will both be candidates for the vacancy. Vandercook played right field, but has had some experience behind the bat and should develop into a good catcher. Capt. Roy Myers will be the mainstay of the pitching staff, and Hawkins, a new man with a good reputation, will be his understudy. Myers is a born ball player and is at home in almost any position. Last year, when the regular twirlers were not showing up very well, he was tried out in the box and made such a success that he made it his regular business. Hawkins comes from Hollywood and is said to be a valuable recruit to the squad.

Shepherd was the regular first baseman last season and will try out again, while the remaining infield remains intact, with Adair at second, French at short and Sallady on third. Sallady will chase flies around the left-field garden again, and the other two positions will be filled by Mars, Harter or Woodward.

Robert Bird was elected manager at the last meeting of the house and will immediately begin to arrange his schedule. Games will be played with all of the schools and colleges 'round about the city. Fred Featherstone will in all probability take charge of the coaching department as soon as the duties of enrolling slacken up a little.

CURLEY IS LOOKING FOR GOOD SITE.

[BY A. P. NIGHT WIRE TO THE TIMES.]

ALBUQUERQUE (N. Mex.) Feb. 8.—Jack Curley, promoter of the Johnson-Flynn battle, will encounter official opposition to the proposal to stage the bout in New Mexico, according to a statement made last night by Gov. William McDonald. Curley will arrive in Albuquerque today to confer with local promoters who have offered a large purse for the fight.

Gov. McDonald admits that he has no serious objections to "properly conducted boxing bouts," but adds:

"If I can stop it I will not permit a contest between a white man and a negro."

The Governor recognizes that as a State New Mexico has no legal means of preventing ring battles and declares that when the State Legislature convenes March 11, he will submit a special message urging the enactment of a anti-prize-fight law. However, as no law can become effective until ninety days after its passage, any such measure probably would not become effective until after the date of the proposed Johnson-Flynn fight.

OFFICER, HE IS RAVING ONCE AGAIN.

[BY A. P. NIGHT WIRE TO THE TIMES.]

SEATTLE, Feb. 8.—Tommy Burns, the heavyweight prize fighter, returned from Australia last night and announced that he was anxious to fight Jack Johnson. Burns said he was in good condition, weighed 190 pounds and could enter the ring at 180.

"Promoter McIntosh promised me that I could have a match with either Johnson or McVey," said Burns.

"I will have no trouble getting back to old form and am going after that heavyweight title again."

ANNUAL HOGAN TALE BOBS UP ONCE MORE.

The annual tale of Hap Hogan being asked to direct one or more big league teams is making the rounds again and while modestly Hap admits the soft impeachment he says there is nothing doing in that line as usual. He shyly confessed some weeks since that he had several offers three months ago but turned them down.

Honest to goodness he would not leave the Vernon team in the lurch this year at least, for he was well satisfied with his berth and had no intention of quitting it. What might happen next year, Heaven only knows.

C. R. Gilhousen, of the Marmon agency, is expecting a shipment of cars here in thirteen days. These cars are crated in lots of six each. They are the Marathon, an agency for which Gilhousen has just closed. He intends to handle at least 100 of these low-priced cars this year. They are turned out in a roadster and a five-passenger touring car at a price which may surprise many of those who do not know the line. The Marathon appears to be a high-grade low-priced car and has a great reputation in the East where it is well known.

R. L. Graves the local Ford man, is staying at home this week. After a jaunt around the Kite-shaped track, a trip to San Diego and a run up to Santa Barbara, Graves has an excuse for remaining in this city for a while longer. This is to be a great month for the Ford again. The little cars are being handled in carload lots and you must speak early if you would avoid the rush as business is booming.

Warren Vance is sitting on the lid at the Vance-Canavan Company this week after returning from San Diego where the agency for the Halladay was placed with the Grant Garage management. There is enough doing at the local agency just now to keep Tom Vance and James Canavan hustling every minute. Another shipment of cars is expected this week and every car in the consignment is sold.

Oscar Werner believes the Simplex will win the Santa Monica road race, in spite of the fact that three of the cars are to be started. He is in daily communication with the factory and says the racing car is to be one of the finest ever built for the big road event. The car is to be ready by April 10 and when it is shipped Bert Dingley will get into action at once with his ninety horse-power car and should learn as much about the course as Caley Bragg and a few others.

That new Packard home is a beauty. The building is nearing completion and the expense will be great. The tile and other ornate finishings are handsome indeed, and the structure will be an ideal home for the high-grade car. This building is being designed by well-known architects, but is being built according to the specifications of Earle C. Anthony.

W. H. Halliwell, the Warner Autometer man, is settling himself comfortably in his new quarters on Pico street. At last there is room enough. This question has been a most important one and Halliwell has been looking eagerly for a location that suited him. At last he is landed right and the Martin shock-absorbers and that new self-starter will be given plenty of space.

William Ellison Stewart, representative for the Oldsmobile Company of California, is in this city for a ten days' stay with his bride. He is making his headquarters at the local Oldsmobile agency and during his stay here will outline a policy for this season which should land a long list of the handsome cars. Manager C. Whitford of the local branch, has his hands full answering queries regarding cars which are promised for early delivery.

Walter E. Mayberry has entered a new line of business and is handling automobile insurance for the Norman M. Jack Company. Mayberry was formerly a racing car driver and figured in several race meets. He had the fever right and secured a car every time a race was planned. Now he says he has the automobile men lined up just the same as formerly and is willing to wager that he can win in the contest in which he has started.

Eddie Lingenfelder, manager for the local branch of the Goodyear Tire and Rubber Company is in Chicago attending the automobile show. He will be absent about another week and then will return with the news of all the happenings in the East. He writes that his firm was well represented in Chicago.

LOS ANGELES WINS.

(Continued from First Page.)

J. W. Wilson, 86; E. B. Howe, 86; C. W. Girdlestone, 87; T. D. Hewitt, 87; Norman Macbeth, 88; Morris Phillips, 89; F. H. Edwards, 89; R. P. Tisdale, 90; W. Salisbury, 90; R. Irving, 91; F. D. Hudson, 92; C. P. Herbert, 92; S. C. Childs, 93; Ray Hornby, 94; F. P. Lindsey, 94; R. L. Resor, 94, and R. H. Fortune, 94.

With the exception of Morris Phillips, all the Redlands men seem to have a penchant for 94. Harold Palmer is also here from Redlands, Victor Kleinberger from Los Angeles and J. Wilson from Vancouver. An interesting guest is R. H. Fortune from Winnipeg, who plays a very good game. Also S. C. Childs of Philadelphia, who also qualified.

SOME STYLE SHOWN.

A feature of the day has been the very stylish attire of the golfers, with a distinct note in favor of reseda green. Thus Mr. Redmayne was superb in green tout ensemble, and Norman Macbeth, Ed Tufts, Victor Kleinberger and Arthur Braly all very fetching in green sweaters and chic green ties.

Martin Chase, as is well known, is a regular Count D'Orsay at all times, and today his cap was a checkered success, which competed loudly with George Schneider's sunray effects. Silk shirts, and striped white trousers found much favor, while the latest thing in knickerbocker suits was to be seen on Mr. Salisbury, who favored dark grey with concertina pleats. J. W. Wilson of Los Angeles was a shining figure in immaculate silver grey, even to his hair, and Maurice Griffin's Tyrolese hat has provided the ladies with several new ideas for their spring millinery. The sartorial wave had even enveloped R. D. Osburn, who had a new pair on today.

The only Los Angeles man to bring their ladies were Jack Jevne and Arthur Braly, and both Mrs. Jevne and Mrs. Braly found much favor in Riverside eyes.

AMONG THOSE PRESENT.

Other society enthusiasts were Miss Underwood, the belle of New Orleans; Mrs. and Miss Pauline Bowen, Mr. and Mrs. Percy Crump, Mr. and Mrs. Castleton, Mr. and Mrs. Flowers, Capt. Daniels, Mrs. and Miss Osburn, Mmes. Dayley, Gaylord, Howe, Kearne, Twogood, Oliver, Hillegas, Halsted, the Misses Wyatt, Adair, Green, Frost, Cameron, and Messrs. Dick Gray, M. Redmayne, E. Skelley, Sam Halsted, A. T. Halsted, B. Seymour, F. Simonds, Henderson, Millice, et al.

Tea and bridge occupied the afternoon and the evening wound up with a dinner for all the visiting golfers.

The course came in for abundant commendation and Locke was heartily congratulated on the good condition of his greens. The Los Angeles men said they were the best they had played on for some time.

And Riverside declared very heartily that they would rather have been beaten by Los Angeles than any other team—such a lot of jolly good fellows.

Most of the visitors remain until Sunday, when the very handsome prizes are to be distributed. A dance comes off Saturday evening.

BERKELEY BOYS BEGIN TRAINING.

[BY A. P. NIGHT WIRE TO THE TIMES.]

BERKELEY (Cal.) Feb. 8.—Active training for the spring track season will begin tomorrow on the University of California oval following a rally today attended by over 200 candidates for the team.

Coach Christie will be in charge of the squad.

Gloom is felt in the student body over the condition of Fred Allen, the star broad jumper, who may be kept off the team by a recent operation for appendicitis. Karl Shattuck, winner of the hammer throw event last year, is retired because of a wrenched shoulder.

CHESS NOTES.

The first game finished in the third Southern California correspondence tournament was won by A. G. Pearsall of San Diego from E. M. Wickersham of Los Angeles in twenty-seven moves. The contest showed a good example of the effects due from a too timid defense against the Ruy Lopez attack, and was prettily ended by a few vigorous strokes of the San Diegan.

R. A. Hasen took on both Pearsall and Wickersham as opponents in the third tournament, carrying six games against the four each assigned to the others.

W. P. Shipley, replying to a communication from F. D. Rosebault, manager for Capablanca, anent his mediation in the matter of the championship match, states that he is willing to act in the capacity of arbiter when so requested by both parties to the controversy. He has received no direct message from Lasker, who is still in Berlin. He is of opinion that Lasker should not have taken offense at Capablanca's expression of "obvious unfairness," but thinks the latter might explain that none was intended.

Van Court's Boxing Lesson.

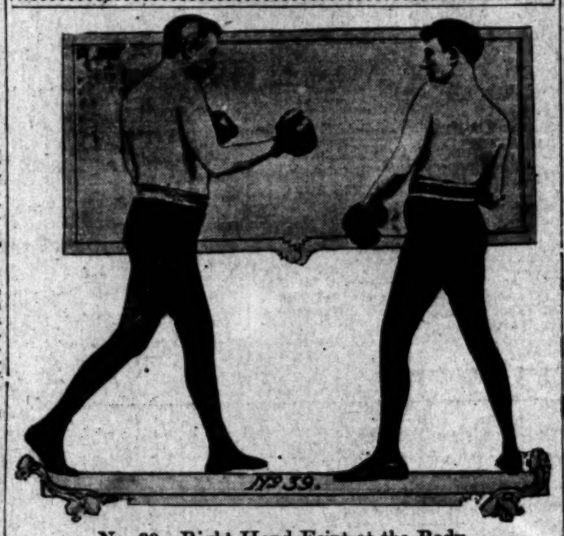

No. 39—Right-Hand Feint at the Body.

Feint as though you were going to lead a right-hand body blow, by pushing the right arm out a little, at the same time pushing the right shoulder forward; then step in and hit at the head with the left hand.

So Packy McFarland run out on young Erne in Philadelphia, Tuesday night, because he had a black eye. This is a new stunt for a fighter to do. As black eyes usually go more with the fighting game than any other, it seems strange that a clever fellow like Packy would quit for a little thing like that. I would sooner hear Packy's side of the story before I express an opinion on the way he acted. If he was unable to see out of his eye or if it was in bad condition, he should never be blamed for refusing to fight.

It may have put the National Club in a bad fix, but the chances were that Jack McGuigan knew that McFarland was matched to fight Kid Burns when he matched Erne with Packy. In this case McGuigan has no kick coming, as Packy forfeited his appearance money without any kick. If this same thing had happened to Erne, Emil Thiery would have been in the same position that McGuigan is. These things go with the fighting game and should be expected.

As far as Thiery dropping Packy is concerned, Packy may have something to say on that score, too. It is quite possible that Thiery wanted Packy to take a chance anyway, for the money that was in it. I have seen managers that would do these things, regardless of what might happen to their fighter, just to get the money. As for Packy being afraid of Erne, I don't believe that. McFarland would never agree to fight anyone if he did not think he could win, regardless of what his manager might want him to do.

McGuigan and Erne will no doubt make all the capital and get all the advertisement they can out of the affair. McFarland's reputation is of the best up to the present time, and, while he has been posing as a lightweight for some time and got away with it, there are a lot of fighters that would like to lick him.

McFarland is a professional boxer to make all he can, and if he does these things, and fights on the square, which no one can deny, that he has ever since he has been fighting; all the more credit to him. Let us hear what Packy has to say before we start to roasting there are always two sides to any story.

There has been a lot said about Johnny Coulon's cleverness, and many were surprised to see him handle Frankie Conley as he did, in his poor condition. Some people can never understand why one man can be so much clever than others. While I was watching the Coulon-Conley fight I was reminded of an experience that Jim Corbett had while we were teaching at the Olympic Club in San Francisco, about twenty-five years ago.

We had a clever welterweight that was the manager of one of the largest warehouses in the city, and he had a lot of big huskies working for him. Among the crowd of laborers was a big Irishman who was a great admirer of John L. Sullivan, who was champion at that time. He also knew Corbett by sight and often met him on the street.

Each time he met Jim, he would go down to the warehouse and tell his boss that he was sure that he could lick that big dude. He kept after his boss so much about it that Mr. Hazlett, who was the Irishman's employer; came up to the club and told Corbett that the only way that he could satisfy the would-be Irish champion, was to bring him up to the club some day and have him box with Jim.

Corbett, who was always ready to accommodate any one like that, readily consented to the set-to. Hazlett insisted that Jim should not hurt the big fellow, as he was his best laborer in the warehouse.

A few days later the boss and the Irishman were on hand for the fun. That Irishman could not get his clothes off quick enough. He was all smiles and confidence. We had no ring in the club at that time, so they had to box in the boxing room that measured about thirty by forty feet. As soon as they squared off, Corbett feinted at the Mick, and his hands flew up in the air. Jim feinted again and his hands went over his stomach. Jim made another feint and the Irishman gritted his teeth and tore after Corbett for fair. Jim slipped away and the Mick went into the wall.

When he turned around he got a swift punch on the end of the nose that made him wild. He rushed after Corbett harder than ever, but Jim either slipped away or jabbed him on the end of the nose. I never saw so many wild and vicious swings as that Mick let go at Jim, and he kept it up for five minutes.

He would not consent to stop when time was called. In all the wild mix-up, Corbett never got touched.

Finally the Mick was all in from his own exertions and fell into a heap on one of the benches at the side of the room. When he got his breath, he looked up at Corbett; who stood over him laughing; and said: "I'll be damned if I tho't any man could do that to me," and shook hands with Jim.

D. A. and Poly to Get Together.

The basketball teams from Los Angeles and Polytechnic High schools will play their regular games next week. The second teams play on Tuesday and the first teams on Thursday evening. A neutral court will be chosen for the games and they will probably be played at the Y. M. C. A. The hilltop boys have made a clean sweep of all the high schools played thus far and are anxious to get a try at the mechanics. If the Blue and White men are successful in this game they will attempt to arrange some games with the stronger teams outside of the city, as they have played but very few outside games this season.

Another New Nap.

WILMINGTON (Del.) Feb. 8.—[By A. P. Night Wire.] The Wilmington club of the Tri-State League today sold Pitcher J. H. Zeigler to the Cleveland Americans.

MOTOR CAR DEALERS ASSOCIATION DIRECTORY

American-Thomas-Cole-Paige — GRUNDY MOTOR SALES CO., 842 South Olive St. Main 2191, 10827.

Apperson Jackrabbit — LEON T. SHETTLER CO., 633 S. Grand Ave. Main 7034. Home 10167. After March 1, 121 W. Pico.

Baker Electrics — STANDARD MOTOR CAR CO., 1001 South Olive St. Bdway. 2963. Home 10457.

Buick — HOWARD AUTO CO., Tenth and Olive. Home 60009. Main 9040.

Chalmers — WESTERN MOTOR CAR CO., 727 South Olive. 10789. Main 3196.

Columbus Electric — Firestone and Warren Cars. California Automobile Co. A4125. Bdway 3028.

Detroit Electrics — California Electric Garage Company. Electric Vehicles Exclusively. 12th and Olive Sts., Los Angeles. 100 East Union St., Pasadena.

Franklin — R. C. HAMLIN, Twelfth and Olive Sts. Main 404. Home 60249.

Garford — LORD MOTOR CAR CO., E-M-F "30." Trucks and Pleasure Cars. Flanders "20." 1032 S. OLIVE ST. Main 5470. Home 10845.

Hupmobile — "Best little car on earth." M. C. NASON, Mgr. A1007. 1019 South Olive. Bdwy. 2987.

Jackson — "No Hill Too Steep, No Sand Too Deep." 35-H.P. Roadster ..... $1100. 35-H.P. Touring Car ..... $1200. CHAS. H. THOMPSON, 1012-14 S. Main St. F6390. Broadway 1947.

Kissel Kar — "EVERY INCH A CAR" KISSEL AUTOMOBILE CO., 118 West Pico St. Bdwy. 2186; 22886.

Lexington & Marion — Burkhard-Crippen Motor Car Co. Pico and Grand Ave. F4568. Broadway 3091.

Locomobile — LOS ANGELES MOTOR CAR CO., Eleventh and Flower. F2875. Main 5988.

Matheson-Mais Truck — RENTON MOTOR CAR CO. 1230 S. Main St. Main 1068. Home 10799.

Pope-Hartford — Wm. R. Ruess Automobile Co., Cor. 10th and Olive. Main 7278. Home F60173.

Pullman — MILLER & WILLIAMS, 1140 South Olive St. Broadway 2907. Home F2942.

Regal — BIG 4 AUTOMOBILE CO., 1047-49 SOUTH OLIVE. Home F2533.

Simplex — Shaft and Chain Driven Models, 38, 50, 90 H. P. OSCAR WERNER. PASADENA BRANCH, 31 West Green street, opposite Hotel Green. GOLDEN STATE GARAGE, 2121 W. Pico st. Phones: 28891, West 433.

Stevens Duryea — EASTERN MOTOR CAR CO., 825-827 South Olive St. Main 2965. Home F2963.

Mercer — MERCER AUTO CO., 1217-81 S. Flower St. Home 60151. Main 8680.

Mitchell — GREER-ROBBINS COMPANY, 1501 South Main St. Broadway 5410. Home 22813.

Oakland — Motor Cars—Grabrowsky Trucks. Hawley King & Co., Auto Dept. 1114-1116 South Olive. Home F1045, Bdwy. 1823.

Oldsmobile — OLDSMOBILE CO. OF CAL. 1205 South Olive. Main 7853. F5647.

Premier & Reo — PREMIER MOTOR CAR CO., 1127 SOUTH OLIVE STREET. Main 679. F2684.

Pierce-Arrow — W. E. BUSH, 1227-9 South Main St. Broadway 2961. Home 21183.

Stearns-Knight — and OHIO ELECTRIC. SMITH BROTHERS, 742 South Olive Street. Bdway. 3834. Home F4206.

Stutz — Brown-Symonds Company, 1142-44 South Olive St. A2291. Broadway 1344.

Winton — W. D. HOWARD MOTOR CAR CO., 1288 S. Flower St. Broadway 4180. Home F5609.

Chronology.

GENESIS OF TITIAN HAIR.

Mrs. Carter Only One of Many Examples.

Mrs. Fiske, Margaret Anglin and Others in Category.

Lydia Thompson Alleged the Craze-Starter.

All actresses with the divine spark, otherwise dramatic temperament, may not have red hair, but all the great temperamental or emotional artists of the past and present were crowned with sunset locks.

This can hardly be a coincident; it must be a fact, as much of a fact as that when the birds fly south a cold wave is coming, or that when the sunflower turns its head from the sun it straightway withers and dies. Nature is devious and unaccountable in its ways, and such manifestations are mysteries that we need not try to fathom, but must accept.

Mrs. Leslie Carter, who comes to the Majestic Theater next week, is supposed to have been responsible for introducing aurora-borealis hair and making it popular on the stage. This is true in a sense, but the fact is that auburn tresses have always been popular and ever a badge and indicator of emotional genius.

Mrs. Carter, therefore, has done nothing more than to establish beyond peradventure or a doubt that high-tension emotionalism and blood-red, incarnadine hair are synonymous.

While the blonde has often held the top-notch place in popular favor, it has never been for long. The rage for the blonde wig came in with the arrival of Lydia Thompson and her troupe of "British Burlesque Blondes" and so prevalent did the craze become that blonde wigs were at a premium, and actresses bleached their hair in perfectly heedless and amazing manner.

Then came Rosina Vokes and her blonde curls; but whether they were a part of a wig or her own, history does not reveal. Then came the "Psyche knot," which everyone wore—young and old, short and tall, pretty and ugly, fat and thin—with a reckless belief that it was becoming.

Women, it has been remarked, have a beautiful way of fondly believing they look well in anything and everything that is fashionable. An actress named Genevieve Lytton started the craze of the "psyche knot," which has happily vanished.

If the blonde wig, like the "psyche knot," has had its day, the same cannot be said of brick-dust hair. But it is not so much the matter of popularity that concerns us here as that the actress with white-horse red locks in her own right is the one who is generally possessed with dramatic fire and intensity. "The Titian emotional spirit," as it has been called.

When one comes to think of it, one finds that there has not been one first-class emotional, temperamental actress of the past or present, who was or is not a sorrel-top. Mrs. Fiske is emotional and Mrs. Fiske is a Titian. The same is true of Margaret Anglin, and in as glowing a sense, Olga Nethersole. Mrs. James Brown Potter is a red-head, and we recall the same as being true of Lotta and Maggie Mitchell.

Taking a look abroad one finds that the Divine Sarah and Rejane have hair as red as a bottle of ruling ink.

Mrs. Carter has her prototypes in the dear old days dead and gone. The adorable Kitty Clive, as well as the sprightly Nell Gwyn, possessed rose-Du Barry locks, which were a delight to their owners. The great Mrs. Siddons had a passion for sunset hair, for Horace Walpole said of her: "Her hair was either red or she had no objection to its being thought so, and she used red powder on it."

And then the famous Mrs. Hartley, of whom Garrick said: "A finer creature I never saw," had hair like claret shot with sunshine. She refused to wear a wig on any account, for she considered her own hair the finest in the world. One reads in the life of Sir Joshua Reynolds, who painted her picture, that Mrs. Hartley had "that golden auburn hair which the early Italian painters loved, and this color has always exercised the most powerful witchery on man."

Sir Joshua might have pointed out with truth that the greatest of all witches, Cleopatra, was one of these, for her "brow was bound with burnished gold."

It has really come to that pass that when a blonde or brunette is called upon to play an emotional role, they generally rush post-haste for a bottle of cinnabar or some magic aureoline.

Mrs. Carter may not be wholly responsible for this condition of affairs, but her influence must have been great in this direction. It was on this account, very likely, that the bard penned those famous lines: "Some are born Titian, some who achieve Titian, and some who have Titian thrust upon them."

Under the latter category one finds Viola Allen. When Miss Allen burst forth as a star in "The Christian," it was necessary that she wear an amarantine wig, since she had to say to John Storm in the first act: "I can no more help being gay than I can help having red hair." And Miss Allen had to wear that red wig for so many years that everybody thought that was the color of her own hair, but in point of fact, she is a brunette. Miss Allen's next play was "In the Palace of the King," and another rubicund, scorn-gold wig was a necessity, for F. Marion Crawford described Dona Dolores, to-wit: "She was very fair, with golden hair and deep gray eyes." Furthermore, lateritious locks proved, in Miss Allen's case, most attractive.

Grace Travers,

Who runs to antiques and collections of jewelry and personal ornaments. She has a cycle of ear-rings, a galaxy of watches, a constellation of brooches and a whole flock of the little things of jewelry.

One for Jess.

CHICAGO, Feb. 8.—[By A. P. Night Wire.] Jess Pedersen, the Scandinavian champion, won his wrestling match from Charles Cutler here last night. There was only one fall. In this Cutler was injured and was unable to continue. The time was 1:14:57.

"CHIMES," BY AMATEURS.

Egan Production of Planquette Operetta Tonight Looks Highly Promising—Drill Director.

Planquette's "Chimes of Normandy," one of the most beautiful works of the older school of opera comique, and one which, by its good dramatic substance and its beautiful and highly original melodies bids fair to be immortal, will be given tonight at the Hamburger Majestic Theater.

The production, which is under the auspices of the Egan School, is, according to promise, to be thoroughly professional and under competent directoral hands.

The music will be conducted by Thomas Taylor Drill, who has had general charge of this revival, and who has a record in Chicago, where he conducted the Irish and Musurgia choral societies, and many operatic presentations. This will be Mr. Drill's debut as a director here, though he is aggressively engaged at present in training the huge Land Show chorus, which will be a feature of the land and products exhibition.

The stage will be in the hands of Sedley Brown, who has had experience and resource, as well as long local service.

There will be an orchestra of twenty, and a complete scenic production is promised.

The young people who constitute this cast have been arduously rehearsing for two months past, and an exceptionally accurate and spirited performance is hoped for by the directors.

The cast follows: Grenicheux, Max Alexander; Gaspard, Patsy Calhoun; Henri, O. G. Mercer; Bailli, Edward Neff; Notary, Charles Wood; Germaine, Riena MacDonald; Serpolette, Marion Jacobs.

NEW PRESIDENT COMING.

Gustave Kirby Writes He Will Attend Bovard Field Meet Here Hatchet Day.

Gustavus T. Kirby, the newly-elected president of the National A. A.U., has written to Wallace L. Robb, secretary of the local A.A.U. Commission, stating that he will be on hand for the meet on Bovard Field February 22, and will be glad to act as referee of the same.

There was some doubt up to the present time as to the possibility of Kirby's appearance, but he has at last definitely arranged his plans and will be on the scene of action bright and early.

The local commissioners will entertain the president with a dinner on his return from San Francisco, at which time all the athletics of the South will be put before him. The matter of a swimming meet to be held for the Pacific Olympian try-out, will also be brought before the head of the National Commission.

Mr. Kirby will be in San Francisco on February 23 and will look into the affairs of the commission there, and while on the spot will have a look at the arrangements for the Pacific try-out meet.

After the Frisco trip, Mr. Kirby will hit the grit for the South again, as he feels that Southern California has not been getting its share of the A. A.U. official sunshine in the past.

Lindsay Comes In.

PORTLAND (Or.) Feb. 8.—[By A. P. Night Wire.] Announcement was made today by President W. W. McCredie of the Portland baseball club that he received today the signed contract of "Bill" Lindsay, to play a fielding position on the Portland team of the Pacific Coast League. There had been some question whether Lindsay would play with Portland or New Orleans during the coming season.

Della Chenoweth,

A pretty principal in the Egan productions at the Hamburger Majestic Theater today and tomorrow.

WHIFFS OF PIPE.

(Continued from First Page.)

ing his trainers for the edification of the crowds.

Johnny was in a nervous, wrought-up state as the result of grief over the death of his father. They tell me he cried the morning of the fight because he feared he wasn't in good condition.

In his corner, during the fight, he kept saying: "Oh, if father were only here to see me fight today," and almost broke down again while the fight was on.

Abe Attell has invented a new dish, and, believe me, it is the goods.

His wife calls it "sardines a la Abe Attell."

You start reducing the dear little fishy-wishes to a pulp; then you add lemon juice, vinegar, paprika, salt and something else that I can't remember. If you don't like it, it's because you didn't put in enough of that other ingredient that I forgot.

An excited dispatch came from our Elsinore correspondent last night, stating that Roger Corner, trainer of the Los Angeles Athletic Club, is coming out there to establish a training camp like Muldoon's in New York, where the worn-out, disabled and run-down are repaired at the hot springs.

Mosely Now a Cub.

CHICAGO, Feb. 8.—[By A. P. Night Wire.] President Murphy of the Cubs announced last night that he had received the signed contract of Earl Mosely, the young pitcher procured from the Youngstown (O.) club last fall.

Best There Is.

BECK BRINGING SARAH ACROSS.

IMMORTELLE NEXT HERE ON ORPHEUM TIME.

Remarkable Old Girl Keeps Going 'Round and 'Round, Like the Hands on Grandfather's Clock, After Two or Three More Times Around She May Sing.

As the first evidence in support of his assertion to The Times when here lately as to what he proposed to do in vaudeville, Martin Beck, managing director of the Orpheum Circuit, has announced the engagement for forty weeks' Orpheum tour of Sarah Bernhardt, with a company of fourteen. Mme. Bernhardt will give on this tour excerpts from her greatest plays, in French.

The date of Mme. Bernhardt's tour is fixed only tentatively, but it is planned to begin at the dedication of the new Palace Music Hall in New York, which is now under construction at a cost of $6,500,000, and which is to be the metropolitan end of the present Orpheum Circuit. With Mme. Bernhardt as its opening attraction, Mr. Beck undoubtedly feels that he has secured the very highest of talent, and certainly her appearance in an American music hall will mark a new era in Bernhardt's own experience. True, she has appeared in the London halls controlled by the Orpheum, in connection with Alfred Butt, but that is a different matter, as these halls are not devoted exclusively to vaudeville, though playing many turns of that nature.

Of course, only in a tentative way has Mr. Beck announced the details of the Bernhardt tour, but his first assertion is that she will be seen twice a day, and will play at the regular Orpheum prices. Further, her repertoire will include scenes from such plays as "La Sorciere," "Camille," "L'Aiglon," "Izeyl,' and so on.

A daring experiment, this would seem, on the part of Mr. Beck. Voicing his own beliefs in the permanency and forward movement of vaudeville to the writer when here, he declared that nothing was too good for it and he seems to be verifying his assertions by this particular engagement, which, he announces, is only one of several similar ones. Mr. Beck declared when here that in vaudeville the people were finding their ultimate entertainment and amusement and that to go on, vaudeville must meet the demands thrust upon it for the very highest types of both. He said he proposed to satisfy this demand, and he cited Bernhardt among others whom he had in mind to induce to tour the Orpheum circuit. At that time, he undoubtedly had this engagement at least partly consummated.

Of course, it is too far ahead to say when Bernhardt will appear in Los Angeles.

NEW COAST RECORD FOR LOCAL BOWLERS.

A new coast record at bowling was made last night in competition at the Majestic alleys, when the Maier team rolled a grand total of 3149 at ten-pins. The former coast record of 3098 was held by the Grand team of this city, and was made at the Long Beach alleys.

Alf Mackenzie, who is not only a great bowler, but a lacrosse player as well, also made a new coast record when he shot 738 for three games, the former record of 737 having been held by Shaw, who bowled on the same team with Mackenzie.

The record scores were as follows:

Smith	189	217	190
Lustig	224	204	212
Shay	218	238	204
Turner	193	226	214
MacKenzie	206	234	294
Totals	991	1,119	1,040

Will Try Again.

NEW YORK, Feb. 8.—[By A. P. Night Wire.] The sixth marriage of Mrs. Julia E. Woodruff-Thompson, who was married and divorced from "Kid" McCoy, the pugilist, three times, is announced here. Her latest husband is George A. Wheelock, once well known in racing circles. The new Mrs. Wheelock obtained a final decree of divorce from Ralph Thompson, son of a Schenectady banker and noted Yale oarsman, just one week ago and was married again by a justice of the peace in Jersey City on Tuesday night.

John Webster,

Who plays J. Rufus Wallingford in the production of the Cohan-Chester comedy coming to the Mason Operahouse next week.

Times Directory of Automobiles and Accessories

Abbott & Dorris — MOTOR CARS. L. R. CARPENTER & CO. Corner Pico and Hill. Phones, Main 4011; [illegible]

Alco — Trucks and Pleasure Cars Built and Guaranteed by AMERICAN LOCOMOTIVE CO., 1246-8 So. Flower. Rand & Chandler, So. Cal. Agents. F2637. Bdwy. [illegible]

Auburn — TOURIST PARTS. W. J. BURT MOTOR CAR CO., 10th and Main Sts.

Automatic — EARL WIND SHIELDS. Model 40 Reduced to $30. Attached to Car. Earl Automobile Works, 1320 So. Main St.

Automobiles — AND MOTOR TRUCKS. [illegible] all standard makes to select from. Largest auto salesroom West of Chicago. Automobile Clearing House Association. 1039-1041 SOUTH BROADWAY.

Auto Safety Crank — "The crank without a kick." Absolute protection from back-firing. Write for circular giving 30-day trial offer. BOSTON SAFETY CRANK CO., of California. 711 S. OLIVE ST. Phone—Home A1884.

Bargains — IN TIRES. AUTO TIRE CO., Sixth and Olive Streets.

Brush — $515. IMMEDIATE DELIVERY. The Only One Cent Per Mile Automobile. 1312 South Grand Ave. Phones 22299; Broadway 3182. Agents Wanted for Outside Towns.

Cartercar — FRICTION DRIVE. No Clutch to Slip—No Gears to Strip. Tourers, Coupes, Roadsters and Trucks, 30 and 45 H.P.—Prices $1300 to $2500. VANCE-SAXON CANAVAN MOTOR COMPANY, 1122-28 So. Olive St. PHONES—A3931, Broadway 3910.

Chanslor & Lyon — Kelly-Springfield Tires, Motor Supplies, and Tops. Los Angeles, San Francisco, Seattle, Portland.

Cutting — 1912 Models Here. PIPHER BROS. & AUSTIN, Home F5933. 1150-56 So. Main St. Bdwy. [illegible]

Diamond Tires — All sizes and types to fit any make of rim. THE DIAMOND RUBBER CO., 1207-09 S. Main St. Main 7581; 21709.

Disco Starter — Exclusive Agents. Disco Pacific Co. Installing Stations, 806 South Olive St. Phone [illegible]

Emblem — See the beautiful 1912 model twin 7-H. P., $250. Free engine and magneto, 4-H.P., $190. Great hill climbers. JOHN T. BILL & CO., Main, Near Tenth.

Empire Tires — Wear Longest. Our Tire Preserver gives you great tire mileage. Our Peerless Tube beats them all. EMPIRE TIRE & RUBBER CO., 1213 South Main St., Los Angeles, Cal.

E.M.F. "30" — FLANDERS 20. Studebaker Corporation, Wholesale Branch, 1820-24 East Seventh St. Phone 60439. Main [illegible]

Excelsior — MOTOR CYCLE. The best and speediest machine in the world. Write for Catalogue. Agents wanted. W. H. WHITESELL, California Distributor, 628 SO. SPRING ST., L. A., Cal.

FIAT F5047 — THE WORLD-FAMOUS CAR. PACIFIC COAST MOTOR CAR COMPANY, 1144 South Hope St. Main [illegible]. Reginald H. Gernon, Sales Manager.

Garage — Pacific Motor Car & Aviation Co., 1217-1231 S. Flower St. Home 60151. Open Day and Night. Main [illegible]

Goodyear — COAT COMPANY. Headquarters for AUTO COATS, CAPS and GLOVES. 324 South Broadway.

Great Western "40" — The Great Western Motor Co., 1217 South Flower St.

Halladay — Tourers, Limousines, Toy Tonneaus and Roadsters. 40 and 50 H.P.—Prices $1200 to $2000. VANCE-SAXON MOTOR COMPANY, 1122-28 South Olive Street. PHONES—A3931, Broadway 3910.

Haynes-K-R-I-T — Haynes Auto Sales Co. L. A. T. W. BROTHERTON, JR., Mgr. 1227 S. Olive St. A1002. Main 5007.

Havers Six & Nyberg — SUNSET AUTO Corporation, 11th and Figueroa. Bdwy. 357. Main [illegible]

Hupp — CORPORATION. YEATS ELECTRICS. R. C. H. Gasoline Cars. Los Angeles Branch, HUPP CORPORATION, 1242-44 So. Flower. Main 3333. Pico [illegible]

Hudson — HUDSON SALES CO., H. L. Arnold, Mgr. Phones—Sunset Main 678; Home A4734. 1118 South Olive St.

Metz "22" — 4-Cylinder, 1912 Roadster with [illegible] and chains encased, $375. LOWN MOTOR CAR CO. 1144 S. Main St. Main [illegible]

Motor Car Supply Co. — For [illegible] Open [illegible] 8 p.m. 714 SOUTH SPRING ST., LOS ANGELES.

Michigan 40 — 40-H.P. Touring Car, $1760; 33-H.P. Touring Car, $1550; 33-H.P. Roadster, $1350. Prices equipped, F.O.B. L. A. MICHIGAN MOTOR SALES CO., C. L. Perrin, Mgr. 1801-9 W. Pico St. Home 55101. Wilshire 2161.

Miller — QUALITY TIRES. W. D. NEWERF RUBBER CO. Coast Distributors. 940-961 S. Main St., Los Angeles. Phones—F6901 Main [illegible]

Moreland — DISTILLATE MOTOR TRUCKS. Manufactured in Los Angeles By Moreland Motor Truck Co., N. Main and Wilhardt.

Overland — Pacific Coast Distributors, J. W. LEAVITT & CO., Main 4277. 1212 South Olive St. Pico [illegible]

Pathfinder 45 — PARRY 35, SPEEDWELL 45. PATHFINDER MOTOR CO., 206-8-10 W. Pico St.

Penn "30" — West Coast Motor Car Co. 1217-31 South Flower Street. Home 60151, Telephones Main [illegible]

Rambler — 1140-42 South Hope Street. Offset Crank-Shaft, Straight Line Drive, Rim Wheels and Tires, Spare Wheel. All matchless Rambler Models. W. K. COWAN, Agt.

Reo — REO-PACIFIC CO., Wholesale Office and Salesroom, 942-46 South Grand Ave.

Wilcox Trux — Immediate Delivery. WILCOX MOTOR TRUX CO. OF SOUTHERN CALIFORNIA. Third and San Pedro. Main [illegible]

FACTS, FEATURES AND FANCIES FOR WOMEN AND MEN

BY OLIVE GRAY

DAILY BEAUTY HINT: The girl with [illegible] assures me that she uses borax plentifully, [illegible] facial ablutions. She is also most particular [illegible] eats acid fruits for breakfast daily, drinks [illegible] almost no rich pastries. She is unremitting [illegible] She earns her fine looks, but I am glad [illegible] is a pleasure to look at her.

Violets, carnations, lillies-of-the-valley all abloom upon the surface of dainty cakes! That is what greeted the eye yesterday when one entered the door of one of the high-class grocery houses on Broadway. It was Demonstration Day for the bakery and this afforded an opportunity to show what magical things could be accomplished in that department. Never have I seen a more exquisite array of "eaties" than were shown there. The flowers were in the colors of real bloom and were actually in almost full relief. In addition to the flowery cakes there were those with initials in old English. Just the thing for special parties, for the bride or for a birthday, or to commemorate any personal occasion, these are. The Valentine cakes were also most tempting, and there were candies to match. Real art was shown in the exterior of these wondrous cakes and pastries. But the art found within them more than matched it. The taste was even more exquisite than the appearance. And you were allowed to taste, too—right there, whether you bought or not—but if you tasted you wanted more, and so were certain to buy.

This will be bakery week at that popular demonstration booth. And it will be "taste week" for all who come. The lovely lady who presides there seems by her cheery way to make everything at that booth look and taste better, even, than is natural to it—and that says much, for there is always something extraordinarily good on tap there. The little cakes are followed by their big sisters—full grown cakes, just as beautiful and as delicious as are the small ones; and it is rumored that there may be shown and sampled at that booth during the week some of every kind of dainty made above—I mean in the bakery above, not "in heaven above"—heavenly though [illegible] "tasties" are.

• •

For Valentine Parties.

A novelty brought out for the Valentine season is the package filled with scarlet cardboard hearts, with flying cupids, or with huge darts. These come in many sizes, a single one in each package and are for use in decorating tables, rooms or bazaars. There are also paper napkins in heart decorations and paper plates similarly embellished.

• •

A Valentine.

One of the odd valentines is a large sheet of heavy gray paper upon which scarlet hearts are printed all bedarted and a verse done in straggling print, as though by untrained little hands. It reads somewhat like this: "A-B-C-D, E-F-G, H-I-J-K, now I'm through; for my heart's all aflutter when I come to U." These large sheets are to be folded into immense gray envelopes to match.

• •

Running Veils.

Among the new motor veils are some which have great swallows—more than natural size—woven as a border across the ends. I saw some of these in one of the most exclusive Broadway millinery stores.

• •

And Others.

In another house I saw motor veils worn, sewing silk fringe across the ends, giving a chic air. The colorings of these veils are most varied and are in some instances two toned, to match the hats of taffeta.

• •

New Trays.

The glass trays which have become so popular, now come in a new style. Framed in wood—such as mahogany or some genuinely fine wood—with the brass handles attached, the glass has in these new examples finely etched sketches upon the back, directly upon the glass. For instance, a bamboo thicket is etched and shows out in a delicately lined network of bronze; or there is a tangle of vines in pretty artistic confusion, upon the back of the glass. These are extremely dainty and will doubtless meet with great favor.

• •

Ten Per Cent.

Ten per cent. is a high rate of interest; and it is also a high rate of discount. That is what is actually given in a sale of china and brass ware, at one of the local oriental stores. This means a considerable saving if you have a list of such articles to purchase for your home or to send "back East."

• •

Pretty "Ready To."

It is seldom that I see "ready to" neck wear, which I think as fine as that which is specially made; but at a sale in one of the South Broadway stores, there are pieces as fine as anything made by hand. Many of the side effects are included and some of the dainty shadow lace with insertion to match. There is also white with the touch of black, so popular, appearing in a "shadow" of black and in some instances, the black appearing in the way of tiny velvet ribbon bows, jauntily placed.

• •

From the Toy Man.

The toy man has sailed for the land to buy that wonderful store of toys for the Christmas season. I received from him a card, mailed from the ship, just before it sailed away. I think, while the Los Angeles children are making ready to play at home and country, during a long, lazy summer, this Santa Claus man will be picking and choosing, in far-away lands, those things which will bring a great part of their happiness at Christmas! It seems a long way off, does it not? It seems almost like [illegible] that the fairies were mak-

ectory

Accessories

MOTOR CARS

CARPENTER & CO.
rner Pico and Hill
es, Main 4011; 25308

and Guaranteed by
O., 1246-8 So. Flower.
F2637. Bdwy. 3973.

PARTS.
TOR CAR CO.,
Main Sts.

ND SHIELDS.
Reduced to $30
ced to Car.
Works, 1920 So. Main St.
TOR TRUCKS. We carry in
ard makes to select from.
auto salesroom West of

Clearing House Association,
SOUTH BROADWAY.

ub-Grips. Write for circular
giving 30-day trial offer.
SAFETY CRANK CO.,
of California.
711 S. OLIVE ST.
Rooms A1904.

TIRES
TIRE CO.,
Olive Streets.

DELIVERY.
Mile Automobile.
22299; Broadway 3182.
utside Towns.

Clutch to Stop—No Gears to
, Rainiers and Trucks. 30
to $1500. to $2500. YANCE-
MPANY, 1125-33 So. Olive St.
dway 3918.

Agents
Pacific Co.
24 South Olive St. F4838.
ai twin 7-H. P., $255. Free
$190. Great hill climbers.
, Main, Near Tenth.

ar Longest.
ver gives you great Tire
erism. Tube beats them all.
RE & RUBBER CO.,
in St., Los Angeles, Cal
NDERS 20.
rporation. Wholesale
-24 East Seventh St.
Main 3046.

R CYCLE.
t machine in the world.
Agents wanted.
California Distributors,
6 E. 7th St., L. A. Cal.

US CAR
AR COMPANY.
Main 3488.
e Manager.

Aviation Co.,
ower St.
Night. Main 8388.

MPANY.
TO COATS, CAPS
34 South Broadway.

The Great Western Motor Car Co., 1217 South Flower St.

Auto Sales Co. of
T. W. BROTHERTON,
Mgr. 1227 S. Olive St.
Main 5067.

SUNSET AUTO
Corporation,
11th and Figueroa.
Bdwy. 527. 53471.

Los Angeles Branch
UPP CORPORATION,
242-44 So. Flower.
2525. F1525.

L. Arnold, Mgr.
; Home A4734.
ve St.

tor with rumble seat
ncealed, $675.
OR CAR CO.
Main 944.

For Sale, Rent
Buy, Sell or Ex-
change Autos
Open evenings
Rent with 5 p.m.
Open Sundays
9 p.m.
56.

Roi; 33-H.P. Touring
dster, $1300. Fully
MICHIGAN MOTOR
Mgr. 1801-3 W. Pico
e 2161.

RES.
ER CO.
Angeles.
Main 9461

RUCKS.
ngeles By
Main and Wilhardt.

Distributors,
TT & CO.,
Olive St. F4255

EEDWELL CO.
MOTOR CO.
. Pico St.

otor Car Co.
Flower Street.
hones Main 8000.

Street.
Drive, Big Wheels
ales Rambler-Pierce-Arrow.

N, Agt.

O.,
liesroom,
ve.

te Delivery
TOR TRUX CO.
N CALIFORNIA.
dro. Main 623. F5145

DAILY BEAUTY HINT: The girl with the clear, bright complexion assures me that she uses borax plentifully, both in the bath and in her facial ablutions. She is also most particular as to toilet soap. She eats acid fruits for breakfast daily, drinks little strong coffee or tea and almost no rich pastries. She is unremitting in her outdoor exercise. She earns her fine looks, but I am glad she is willing to do so, for it is a pleasure to look at her.

Violets, carnations, lillies-of-the-valley all abloom upon the surface of dainty cakes! That is what greeted my eye yesterday when one entered the door of one of the high-class grocery houses on Broadway. It was Demonstration Day for the bakery and this afforded an opportunity to show what magical things could be accomplished in that department. Never have I seen a more exquisite array of "eatles" than were shown there. The flowers were in the colors of real bloom and were actually in almost full relief. In addition to the fancy cakes there were those with words in old English. Just the thing for special parties, for the bride or a birthday, or to commemorate any personal occasion, these are. The Valentine cakes were also most striking, and there were candies to match. Real art was shown in the center of these wondrous cakes and pies, but the art found within was more than matched it. The taste was even more exquisite than its appearance. And you were allowed to taste, too—right there, either you bought or not—but if you acted you wanted more, and so you remain to buy.

This will be bakery week at that store, demonstration booth. And it will be "taste week" for all who come. The lovely lady who presides over matters by her cheery way to make everything at that booth look to taste better, even, than is natural to it—and that says much, for there is always something extraordinarily good on tap there. The little cakes are followed by their big sister—full grown cakes, just as truthful and as delicious as are the small ones; and it is rumored that these may be shown and sampled at the booth during the week some of every kind of dainty made above—I mean in the bakery above, not "in the land above"—heavenly though the "eaties" are.

• •

Valentine Parties.

I recently brought out for the Valentine season is the package filled with scarlet cardboard hearts, with little cupids, or with huge darts. They come in many sizes, a single heart in each package and are for use in decorating tables, rooms or bazaars. There are also paper napkins in heart designs and paper plates similarly embellished.

• •

Valentine.

One of the odd valentines is a sheet of heavy gray paper upon which scarlet hearts are printed all around and a verse done in straggling print, as though by untrained school hands. It reads somewhat like this: "A-B-C-D, E-F-G, H-I-J-K, now I'm through; for my heart's all aglow when I come to U." These sheets are to be folded into impossible gray envelopes to match.

• •

Evening Veils.

Among the new motor veils are those which have great swallows—more than natural size—woven as a border across the ends. I saw some of these in one of the most exclusive Broadway millinery stores.

• •

Motor Veils.

In another house I saw motor veils with moving silk fringe across the face, giving a chic air. The colorings of these veils are most varied and even in some instances two toned. They match the hats of taffeta.

• •

Glass Trays.

The glass trays which have become so popular, now come in a new style. Instead of wood—such as mahogany with genuinely fine wood—with handles attached, the glass is set in these new examples finely with sketches upon the back, directly upon the glass. For instance, a rose cricket is etched and then set in a delicately lined net-work of bronze; or there is a tangle of vines in pretty artistic confusion. Upon the back of the glass. These are extremely dainty and will doubtless be much in vogue with great favor.

• •

Interest Per Cent.

Four per cent, is a high rate of interest; and it is also a high rate of interest. That is what is actually paid in a sale of china and brass bowls at one of the local oriental stores. This means a considerable saving if you have a list of such articles to purchase for your home or send "back East."

• •

Why "Ready To."

It is seldom that I see "ready to" wear, which I think as fine as that which is specially made; but at one of the South Broadway stores there are pieces as fine as anything made by hand. Many of the new efforts are included and some of the dainty shadow lace with insertions to match. There is also white lace, the touch of black, so popular, appearing in a "shadow" of black and in some instances, the black ribbon in the way of tiny velvet bows, jauntily placed.

• •

Santa Claus Man.

Every man has sailed for the Orient, and to buy that wonderful store of toys for the Christmas season. I heard from him a card, mailed from Japan, just before it sailed away, and while the Los Angeles children are making ready to play at home and country, during a long, summer, this Santa Claus man is plotting and choosing, in far-off lands, those things which will be a great part of their happiness and pleasure. It seems a long way off, does it not? It seems almost like a fairy tale that the fairies were making the Christmas things, to know from how far away they come and how long ahead the toy buyer must plan. It will be pleasant to trace his progress through the various countries, where toys are assembled for inspection—and perhaps we shall hear from him all through his travels.

• •

Alluring.

Do you know, I can scarcely get past one especial oriental store, where it seems as though the alluring perfumes grasp the senses and lead one on and on, into the cool dusk of that delightful place. I have sometimes tried to analyze that elusive odor. It combines joss sticks, many kinds of oriental incense, and, as I discovered, some rare essences. There is a counter where a charming girl inquires as to your preference in flowers, then —puff!—and your friends find your presence very sweet thereafter. There will be the scent of the lilac and that of the moss rose, the violet, the lily—but with some hint of that far land, where everything is just a little different than on this side of the earth.

• •

Cleverly Advertised.

One of the big Spring street grocery houses is advertising an especial brand of goods, canned and otherwise; and as a part of the advertisement there are, in the window, two great pea fowls—the male trailing gorgeous plumage and the lady clad demurely in dull drabs and greens. If you guess what brand marks the goods thus advertised, your prize shall be a look at the birds.

• •

Fashion's Foibles.

Changeable taffeta hats are and will be very popular.

Shoes are becoming a little more ornamental in their effect.

Small bows of black velvet are much used to trim blouses.

Newest dress models show a continuance of one-sided effect.

Wide girdles appear on most of the elaborate afternoon frocks.

Shortening sleeves mean an inevitable season of long gloves.

There is a prophecy of plain effects in everything fashionable.

To Do Good.

SEEK TO BUILD TWO NEW HOMES.

CONVALESCENTS AND MOTHERS REQUIRE ATTENTION.

Alliance of Social Workers Discusses New Plans for Increasing Charity Work Along Needed Lines. Fifty Societies Report Progress at Annual Banquet.

A home for convalescents, where they will be able to secure the best food and care at the actual cost of maintenance, and a home for mothers who work for the support of small children, were the chief suggestions presented to the Alliance of Social Workers at their second annual banquet, given at the Hollenbeck last night under the auspices of the Associated Charities.

Dr. Z. Levin, in presenting the needs of a convalescent home, said that the institution would relieve a situation which every physician in Los Angeles faces every week in the year and almost every day.

In discussing a home for mothers, Rev. Charles T. Murphy said that far better than a home which would separate mothers from their children would be a system which would provide for the payment of a small weekly sum to mothers so that they might rear their own children. Nothing, he said, in the making of men and women will take the place of a mother's personal care and love.

The Legal Aid Society representative reported that the organization had taken up 1200 cases in the last year, and the Humane Society intervened in 2000 instances. The Door of Hope officers announced having cared for 101 girls last year, and the Florence Crittenton reported the care of sixty-four girls. The International Sunshine Society's secretary for this district explained the organization's system of lending sewing machines, wheel chairs and gas stoves.

W. A. Gates of San Francisco, a member of the State Board of Charities and Corrections, delivered a brief address. Among other speakers were President Rev. Thomas C. Marshall, Superintendent of Schools Francis, Mrs. Francis, Spencer K. Sewall and Mrs. Alice Stebbens Wells.

Among the guests was Mrs. Emma W. Lillie, secretary of the Native Sons and Native Daughters' Central Committee on Homeless Children. She reported that this committee has found homes for 116 children this year.

More than 150 social workers, representing fifty charitable organizations, were present and reports were received from each society.

HASTE HIS UNDOING.

Alkiano Sierra pleaded guilty in Police Judge Fredericksen's court yesterday to the theft of a $35 Martha Washington gown from a department store on Broadway Tuesday afternoon. He will be sentenced this morning. Sierra, according to the police, in his haste to get out of the store knocked down Marjorie Matthews, a private detective, and a woman employee of the store.

Mr. and Mrs. Thomas H. McCauley, Mr. and Mrs. Joseph Ruse and Miss Vera Ruse of Calgary arrived at the Alexandria yesterday. Mr. McCauley is a lumber operator.

THE newest thing in Van Nuys-Lankershim lands. See the big advertisement Sunday.

Quality
GARLAND THREE-FOOT CABINET
ALL RANGE AND A YARD WIDE
Economy

The Standard Gas Range of the World
—
All Styles All Sizes
—

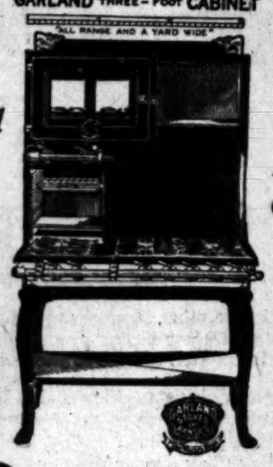

Every Garland Absolutely Guaranteed
—
Prices $12.00 and up.
—

Cash or Credit

COLYEAR'S
Where Bargains Reign
507-509-511 South Main St.
Sole Agents

Mail Orders Promptly Filled

MUSIC AND STAGE.

(Continued from Fifth Page.)

while here, having recouped in the last week.

But what will the company do on the road without an American or an Americanized manager, or even an interpreter?

Schumann-Heink.

The incomparable Schumann-Heink, with her voice as majestically used as ever, entertained another great audience at the Auditorium last evening. This audience began to assemble as early as 7 o'clok, and every vantage point in the building, from the orchestra to the top-most balcony, was filled with listeners.

Another recital, with a programme as huge and comprehensive, will be given in the Auditorium tomorrow afternoon, after which Mme. Schumann-Heink will resume her tour—first visiting her son's ranch, in San Diego county.

The 200th performance of "The Campus," Walter De Leon's clever musical play of college life, will be celebrated in gala manner tonight at the Grand Operahouse. Souvenirs for all ladies attending the celebration have been provided. Representatives of all the leading institutions and civic bodies have been invited to attend. Following the performance an informal reception will be held on the stage.

"The Campus" will enter upon its fifth and final week at the Grand Sunday afternoon. Following "The Campus," Ferris Hartman and his company will offer for the first time on any stage a new musical comedy from the pen of Walter De Leon, and entitled "The Girl and the Boy." Roscoe Arbuckle, who scored a big success in "The Campus," playing "Fat," while the De Leon work was en tour, will succeed Robert Leonard in that role next Sunday at the matinee. Mr. Leonard will take a week's rest and will be seen again with the Hartman company in "The Girl and the Boy."

The Belasco company's production of Joseph Medill Patterson's sensational newspaper play, "The Fourth Estate," which has been in preparation throughout the four weeks' run of "Alias Jimmy Valentine," will be seen on the Belasco stage next Monday, the Belasco management having decided to withdraw the Armstrong play, after its highly successful four weeks and proceed with the Patterson piece.

The particularly big scene of the play, the last act, and the scene which made "The Fourth Estate" one of the most-talked-of productions in recent years, is a faithful reproduction of the editorial room and composing room of a metropolitan daily just before the hour of going to press.

The cufrent presentation of George Broadhurst's powerful play of high finance, "The Dollar Mark," at the Burbank Theater has proved such an uncommonly popular attraction at the Main-street playhouse and the demand for seats has been so surprisingly heavy that last night the Burbank management decided that it would be necessary to postpone the presentation of "Mrs. Wiggs of the Cabbage Patch" for one week and continue the "Dollar Mark" for another—a second week—commencing with the matinee Sunday.

Louise Gunning and William A. Brady's company in "The Balkan Princess" will shortly be seen at the Majestic Theater. In "The Balkan Princess" Miss Gunning is said to have scored the biggest personal triumph of her highly successful career.

Miss Cecilia Loftus was a guest of Mme. Schumann-Heink at the Auditorium last night, and Schumann-Heink will, by Miss Loftus's courtesy, be a return guest of that clever mimic at the Orpheum tonight. It is a matter of comment that Miss Loftus and Schumann-Heink have been closely associated since their stay here, and many believe that Miss Loftus contemplates adding the great contralto to her list of subjects.

LUNA PARK.

One of the largest globular balloons ever built in America is now nearing completion at Luna Park under the direction of C. B. Sanders, a veteran aeronaut and builder of airships, assisted by Edward Unger and Lester Irvin, who are also well known for their exploits among the clouds.

Twenty-four hundred yards of cloth of a width of forty inches have been ordered for the big "bag," the cutting of which will employ twelve men today. This cloth is a composition of cotton and linen, a tougher and far more serviceable material than the silk used for many years. One hundred and seventy thousand feet of gas will be required to inflate the bag, which will have a circumference of 342 feet, the lifting power being estimated at forty pounds to each 2000 feet of gas.

The great net now in course of construction for the harnessing of the gigantic bag or gas envelope is made of the finest Italian hemp, having a "breaking strain" of 360 pounds to each of its 574 strings. This will lift a passenger basket or car capable of accommodating in perfect comfort twenty-four passengers—nearly five times the number usually taken aloft by a captive balloon. One ton and a half of sand will be placed in the car to regulate the balloon's ascensions.

Two hundred and fifty gallons of linseed oil are being boiled at Luna Park to supply the necessary varnish for the bag or envelope, which latter has cost its owners more than $3000. The gigantic airship will be completed by March 1.

Mysterious.

TEACHER'S DEATH FOLLOWS DRINK.

TAKES BEVERAGE AT A SALOON, IS CONVULSED.

Bartender Refuses to Make Statement but Denies House Serves Drinks Containing Anything Poisonous—Educator Came Here from Iowa for His Health.

After swallowing a drink at a saloon owned by Gus Nabel at San Pedro and Fifth streets, late yesterday afternoon, Delbert Norris, a school teacher, living at No. 738 Towne avenue, was seized with convulsions, and after his removal to the Receiving Hospital, died at 6:40 o'clock last night.

An examination of the body showed that Norris had been suffering from nephritis and that death was due to poisons absorbed into the blood. When questioned regarding the cause of death, the bartender refused to make any statement, but denied that there was anything of a poisonous nature in any drink served by the house. Later a man calling himself the proprietor of the place, said that Norris had called for buttermilk.

According to letters found in the pockets of the dead man, the educator came to Los Angeles from Central City, Iowa, a short time ago, with his father, Benjamin F. Norris of Whittier, and sought to regain his failing health in the sunny clime of Southern California.

When he left his room to go downtown yesterday he announced himself in excellent spirits and as he was not known to frequent saloons, his friends are unable to account for his appearance at the Nabel place, except that he hoped to revive his failing strength by taking a tonic. The body was removed to Booth & Boyison's undertaking rooms to await the action of the Coroner.

BODY UNIDENTIFIED.

SANTA MONICA, Feb. 8.—The body washed ashore at Santa Monica yesterday and thought to be that of a Los Angeles plumber, developed today to be the body of an unidentified man.

—"Yes
—these are my
old feathers"
Cawston
remodeled them
—old feathers remodeled by Cawston are always as beautiful as new.

—Single
Plumes
on street hats will be very fashionable this spring.

—Bring down your old plume and let Cawston—clean, curl and redye it.

For $5.00 Cawston will make you a 36-inch feather band in any color.

Cawston Ostrich Feather Shop
313 South Broadway.

Bullock's
Broadway at Seventh

Advertising Isn't Magic

---Advertising can't make you a Suit of Clothes
---Advertising can't make a Suit of Clothes for Anyone--
---Advertising can't make a Suit of Clothes that is already made, one bit better than it really is--
---*Advertising can't be Clothes---but*
---*Clothes can be Advertising---*
---And Clothes are Advertising---some Clothes good advertising---Some Clothes mighty good advertising---

—If this Bullock Department of Men's Tailoring hadn't sold its first suit—it never could have sold its second—nor its third—its hundredth—

—It wouldn't have had the opportunity—to correct its mistakes—to make good—

---And how it is *Making Good!*

—Men are finding it easy to come to the third floor—They are learning the satisfaction that is there—

—*No flim-flam—No buncombe—Just Clothes and good Clothes*—Right in style—Right in price—Right in tailoring—The best clothes for the money you pay—

—*We're trying to make Bullock Clothes Mighty Good Advertising*—

—Never been to the third floor Department of Tailoring?

—Listen! The First Robin—

"What about your New Spring Suit?"

Yes! Bullock's does make suits for Men. Good suits—mighty good suits.

And you really ought to see the new Spring Cloths, the unusual variety that is here.

Third Floor

THE QUALITY STORE

SUITS
and Overcoats
$12.50
-Values to $22.50

These splendid suits and overcoats represent our broken lines in values up to $22.50. Every suit reaches the standard of quality that has made the house of Mullen & Bluett famous. There is a remarkably fine selection of patterns and colorings, and while every size will not be found in every pattern, all sizes will be found in the lot, including stouts, longs and regulars. Lots of snappy young men's models included. You'll be surprised at the VALUE in these garments. For best selection come today.

Holeproof Hosiery
MULLEN & BLUETT Clothing Co.
Broadway at 6th
Kaiser Cravats

Vegetable Silk Hosiery
EDNA M. KINNEY 502 Laughlin Bldg. 315 So. Broadway

The Elizabeth E. Burton Studios
311 S. Hill St., opposite Hamburger's, will be at their old location for a short time yet.
SOME GREAT BARGAINS AT PRIVATE SALE.

Dr. W. F. Huddel Reliable Dentist 202½ S. B'dw'y

Spier
LADIES' HATTER
Importer,
THIRD AND HILL STS.

Benjamin Clothes
Swell New York Styles
In Suits and Overcoats
Jas. Smith & Co.
648 SOUTH BROADWAY.

Absolutely no danger—Costs only $15.00. Clean, warm water at stopcock—a bath for only one

HOT WATER

Why the dangerous, expensive coal? Simplest and best furnace in the world. Sentient Heating Co., 657 W. Washington.

Traffic Record.

PLENTY MONEY FOR NEW LINES.

Fifty Millions Lying Idle in Wall Street Marts.

Salt Lake's President Sees With Optimistic Eye.

Copper Production Increase Pleases Magnate.

President Clark of the Salt Lake Railroad arrived in Los Angeles yesterday on his quarterly tour of inspection of the properties in which he is interested. He will take part in the laying of the cornerstone of the Mary Andrews Clark Memorial Home, for girls, which he is building here.

Clark spoke hopefully of the prospects of an active revival in business circles following the meeting of the national conventions, predicted the renomination of Taft, had no guess as to the identity of the nominee of the Democratic convention, was optimistic concerning the future of Los Angeles harbor, had a few kind words to say concerning the remarkable development of Los Angeles, laid stress on the millions of dollars in banks awaiting opportunity for investment in new railroad extensions in the West made necessary by the wonderful development of the Pacific Coast country, and reviewed the promising future for the copper industry, in which he is closely interested.

GOING TOO SLOWLY.

"The remarkable development of this western country requires the construction of 5000 miles of railroad a year for the next decade," said Clark, "but the antagonistic attitude of the public and lawmaking bodies toward public utility corporations is delaying this construction, despite the fact that there is $50,000,000 in New York banks above the legal reserve, and much other money in other financial centers awaiting investment. As it is now the rolling mills have little market for steel save to supply the demand for relaying track, which must be renewed every few years, and the building of double track by some of the larger railroads.

The opening of the Panama Canal will give a big impetus to business on the Pacific Coast and will assist materially in bringing from abroad the labor so much needed in the development of the rapidly expanding territory in the West. It is difficult to estimate the immense advantage that will result to this part of the country from the building of the canal.

"Taft will be renominated, I believe, practically without opposition. The interests back of Roosevelt have 'boomers' in every State manufacturing sentiment for his nomination which, however, will not be sufficient to make him a great factor in the finals. I wouldn't venture any guess concerning the Democratic nominee, but I hope that a good, clean man will be named.

"There is nothing that I know that is so remarkable as the development of Los Angeles and vicinity. This territory has excited the envy and admiration of the entire country.

"The situation as far as the Salt Lake Railroad is concerned is improving. The recent congestion of traffic has been absorbed and freight and passenger business is moving along normal lines. The recent completion of the 'high line' through the Meadow Valley wash has eliminated danger of further loss to the property by floods. We are building a new line from Moapa to St. Thomas, opening up a country nearly as rich as the Imperial Valley."

INSPECTS COPPER MINE.

Clark came here from Jerome, where he has been inspecting the improvement at the United Verde, his big copper property. The company is building a new broad-gauge railroad to replace the narrow-gauge road now connecting the mining property with the Santa Fe Railroad. This road will cost $1,250,000 and, when it is completed, work will begin on the big new smelter, which is to cost $3,500,000, and will have a capacity of 600,000,000 pounds of fine copper a month, against the capacity of the present plant of 400,000,000.

"Two years ago the visible supply of copper was 400,000,000 pounds, which resulted in reduced prices," said Clark. "Some months ago the tables turned on account of increased consumption. There was a decrease in the supply in December of 22,000,000 pounds, and January 8, the visible supply in the world was 190,000,000 pounds. This has resulted in an appreciation in price and now copper is quoted at 12 3-8 cents, with a prospect of a still further advance in price."

Swain is Promoted.

Deserved promotion came to a popular Angeleno yesterday when W. E. Swain was advanced from traveling freight and passenger agent of the Northern Pacific at Los Angeles to general agent, filling the vacancy caused by the death of G. W. McCaskey, early this month.

The appointment was made by A. D. Charlton, assistant general passenger agent of the company at Portland, and was confirmed by telegraph yesterday from the executive offices of the company at St. Paul. The appointment becomes effective at once.

Swain has been for thirteen years in railroad service, nine years in the city ticket office of the Southern Pacific in Los Angeles, from which position he entered the service of the Northern Pacific. He is a member of the Los Angeles Traffic Association.

Official Family Meeting.

Wells Fargo & Co., is having a "family" meeting in Los Angeles. It was called by General Superintendent Jones, of the southwestern department. It is attended by Vice-President and General Manager Christeson at San Francisco; Acting General Manager O'Brien of the Mexican Express Company, and the superintendents and general agents of the southwestern department.

Abolishes Red Tape.

B. F. Bush, president of the Missouri Pacific, has made a strong bid for popular favor in abolishing red tape methods in the claim department. Finding how much red tape and delay existed, Bush has inaugurated a system of his own. He has changed the arrangement from a departmental to a divisional plan, and abolished the claim department as an organization, making it a part of the legal department, to expedite settlements. He also had it arranged that all ordinary claims could be settled at once by the local station agents or division officials, without going to the delay of referring matters to headquarters.

Summer Rates Considered.

General Passenger Agent Peck of the Salt Lake Railroad, has returned from San Francisco, where he attended a meeting of passenger officials on lines centering in Los Angeles. Summer tourist rates from nearby States to Southern California were under consideration.

Elks Go A'fishing.

The excursionists here under the auspices of the Salt Lake City Elks went to Catalina Island, yesterday. A special train on the Salt Lake Railroad carried them to San Pedro. They will leave this morning for a two days' stay in San Diego, which will end the formal sight-seeing for the visitors.

Clark is Coming.

Ex-Senator W. A. Clark, president of the Salt Lake Railroad, is expected to arrive in Los Angeles today, on his semi-annual tour o finspection of the system. He will remain for several days.

Long Beach to Redlands.

The Salt Lake Railroad has announced a special excursion from Long Beach to Redlands, to be run next Monday.

Helpful Hints on Hair Health

Scalp and Hair Troubles Generally Caused by Carelessness.

Dandruff is a contagious disease caused by a microbe which also produces baldness. Never use a comb or brush belonging to someone else. No matter how cleanly the owner may be, these articles may be infected with microbes, which will infect your scalp. It is easier to catch hair microbes than it is to get rid of them, and a single stroke of an infected comb or brush may well lead to baldness. Never try on anybody else's hat. Many a hat band is a resting place for microbes.

If you happen to be troubled with dandruff, itching scalp, falling hair or baldness, we have a remedy which we believe will completely relieve these troubles. We are so sure of this that we offer it to you with the understanding that it will cost you nothing for the trial if it does not produce the results we claim. The remedy is called Rexall "93" Hair Tonic. We honestly believe it to be the most scientific remedy for scalp and hair troubles, and we know of nothing else that equals it for effectiveness, because of the results it has produced in thousands of cases.

Rexall "93" Hair Tonic is devised to banish dandruff, restore natural color when its loss has been brought about by disease, and make the hair naturally silky, soft and glossy. It does this because it stimulates the hair follicles, destroys the germ matter, and brings about a free, healthy circulation of blood, which nourishes the hair roots, causing them to tighten and grow new hair. We want everybody who has any trouble with hair or scalp to know that Rexall "93" Hair Tonic is the best hair tonic and restorative in existence, and no one should scoff at or doubt this statement until they have put our claims to a fair test, with the understanding that they pay us nothing for the remedy if it does not give full and complete satisfaction in every particular. Two sizes, 50 cents and $1.00. Remember, you can obtain Rexall Remedies in Los Angeles only at our stores, The Owl Drug Co., Inc., Los Angeles, San Francisco, Oakland, Sacramento, Seattle, Spokane Portland.

IN THE INFERIOR COURTS.

Excited Italians Appear in Murder Preliminary Hearing and There Are Hints of Black Hand Doings.

Excited Italians who were divided into two factions filled Justice Rose's court yesterday during the preliminary examinations of Tony Mumallo, No. 612 Castellar street, charged with murder, and that of Jim Musacco, charged with an assault with a deadly weapon. Mumallo was discharged. Constantino V. Riccard, a brilliant Italian attorney, the only one in Southern California, represented him. Musacco's case was continued until the 20th inst.

Hints that the Black Hand Society figured in the case were given. Witnesses for Mumallo asserted that it was the defendant's brother, Mike Mumallo, who stabbed to death Mike Musacco. Mike Mumallo is being sought by the police.

The quarrel which led up to the stabbing at Castellar and Buena Vista streets December 30 was over $4, alleged by Jim Musacco to be due him from the Mumallo brothers for the loan of a horse.

The testimony of eye witnesses to the three-cornered encounter between the Musacco and the Mumallo brothers varies. However, the police assert that Mike Mumallo attacked Jim Musacco, and the fracas was on. Mike Musacco was taken to the Receiving Hospital and died from knife wounds within a few hours.

Letters threatening the lives of witnesses if they appeared in court were introduced by the attorneys. Justice Rose was of the opinion that the evidence against Mumallo was insufficient.

HOME TREATMENT FAILS.

Home medical treatment went hard with George Crowley, No. 508 Central avenue, yesterday. He had toothache, and a kindly disposed neighbor told him to stuff a wad of paper in his ear on the same side as the aching molar. He complied, and as the tooth continued to ache he continued to cram paper in the organ until he could no longer endure the pain. Then he tried to remove the paper. The paper would not come out. He was rushed to the Receiving Hospital, where the surgeons, with the use of instruments, took out the wad.

NEW SOCIETY ENTERTAINS.

A programme of unusual merit signalized the opening of the social career of the newly-organized West Virginia Society at Mammoth Hall Tuesday evening. The 275 guests present represented practically every county in the State. Addresses were made by the president, J. B. Alexander, and by Secretary C. H. Parsons of the Federation of State Societies, welcoming the new organization into the family. Piano duets were rendered by Miss Josephine Henkle and Robert Berry and by Miss Marguerite Bitter and Miss Kathryn Mansburger; vocal solos by Mrs. Louise Bitter and Mrs. J. Philip Tennis; readings by Miss Rose Kennard and Samuel Wallace.

CONTROLING OWNERSHIP.

Election of New President and Directorate Stops Internal Fight In Gas Company.

F. R. Bain, a New York capitalist, was elected president of the Southern Counties Gas Company of California yesterday. His election was the termination of a hard fight by one of the promoters of a smaller company that had been absorbed, to secure control, and who, for a time, held the presidency.

Bain now holds a controlling ownership of the stock, and officers, who were elected with him are F. N. Hawes, treasurer, and W. S. McFarland, secretary and auditor. The company has recently purchased three of the plants of the Edison Gas and Electric Company in small surrounding cities and has just completed 300 miles of high pressure main, which, from four plants, furnished fourteen of the towns and cities of Los Angeles and Orange county with gas.

The report of the secretary showed a capitalization of $1,500,000 with one of the smallest bonded indebtedness for a company of its size in the country, only $540,000. The directors who were elected include F. R. Bain, G. M. Bain, C. H. Ainley, president of the American Bank of Monrovia; W. F. Boardman, of Boardman & Co., San Francisco; O. B. Hinsdale, a retired banker of Monrovia; F. N. Hawes, of the American Bank; L. E. Miller, a capitalist of Anaheim; J. Allen Osmun, president of the First National Bank of Whittier, and Roy B. Wheeler, of the J. H. Adams Company of this city.

WHILE THEY'RE RESTING.

Court Clerk and Bailiff Do Janitor Service Since Public Works Board Takes Hold.

With sleeves rolled up and their hands in pails of murky water, Dave Martin, clerk, and W. D. Vignes, bailiff in Police Judge Chamber's court were yesterday, discovered hard at work scrubbing the tables, chairs and railings in the room, no cases having been set in that court for the day.

Martin and Vignes explained that they were playing "scrub lady" because the custodianship of the City Jail and Police Courts building has been taken out of the hands of the Chief of Police and put into the keeping of the Board of Public Works.

Time was, the men stated, when the janitor of the City Jail building did the work, but since the Public Works Board has had control, they have not been able to prevail upon the janitor to do the work. "Cleanliness is first in all things," the court attaches declared, as they swabbed the tables and wiped the chairs.

"My little son had a very severe cold. I was recommended to try Chamberlain's Cough Remedy, and before a small bottle was finished he was as well as ever," writes Mrs. H. Silks, 29 Dowling street, Sydney, Australia. This remedy is for sale by all dealers.—[Adv.

To Cure a Cold in One Day.

Take Laxative Bromo Quinine Tablets. Druggists refund money if it fails to cure. H. W. Grove's signature is on each box. 25c.

DON'T miss the big Van Nuys-Lankershim Advertisement Sunday. Something new.

DEATH WELCOMES HIM.

Retired Mill Owner of St. Paul Falls and Fractures Skull After Barely Forty Minutes in City.

Forty minutes after his arrival in Los Angeles yesterday morning, to spend the remainder of the winter, T. B. Walther, aged 63 years, a wealthy retired mill owner of St. Paul, fell from a West Seventh-street car, suffering a fractured skull. He died at the Clara Barton Hospital an hour later.

Walther's anxiety to help his wife alight from the car probably cost him his life. He asked Conductor Anderson to stop at Seventh and Burlington streets, intending to stay at Hotel Pepper. He stood on the lower step of the rear end of the car, to be ready to assist her. Before the car had slowed up he fell off, his head striking violently on the asphalt pavement.

The body was taken to the undertaking parlors of Orr & Boothe. Mrs. Walther waived an inquest and the body will be shipped back to St. Paul, which the couple left but four days ago.

BUYS ON GRAND AVENUE.

Investor Pays Sixty-Five Thousand for Forty-Five Feet Frontage South of Seventh Street.

A lot 45x163 feet in size on the east side of Grand avenue, 115 feet south of Seventh street, was yesterday transferred by Mrs. Julia Ivers to a local investor, whose name is not made public, for a consideration reported at $65,000. The buyer, it is stated, intends eventually to improve the site with a large building, although only a one-story structure will be erected at this time. The sale is one of several that have been made as the result of the announcement in The Times of January 28 of the determination of John Brockman to build a mammoth department store at the southwest corner of Seventh and Grand.

LETTERS TO "THE TIMES."

A Distress Relieved.

LOS ANGELES, Feb. 7.—[To the Editor of The Times:] Last Saturday my little pet white Spitz dog ran away from his guardian, and on Grand avenue, near Thirty-third street, was run over by a careless autoist and his shoulder was crushed.

Officer Cummings of the University Police Station found him in distress, but his manly heart prevented the shot that would have ended his pain. He placed him in the care of D. L. Peters of West Thirty-third street—a lover of dogs, and a real gentleman, who cared for him, called a surgeon and had the broken leg set and bandaged, fed and cared for him and advertised him, knowing such a beauty must be loved and valued by some one. "Teddy" is once more at home and hearts are glad and grateful.

This note is to acknowledge true nobility. In the midst of meanness, thugs and thieves, what a luxury to find real manly men! Human diamonds! Such nobility of character and action makes the world better and proves the truth of "the universal kinship." L. H. CARHART.

Don't Miss This Shoe Sale

A sacrifice with which no other clearance you ever attended can be seriously compared—a determined effort to actually compel heavy buying by making prices so ridiculously low that intelligent people can't afford to resist the temptation to lay in a shoe supply for future needs.

The protracted dry season leaves us with too many shoes and too many overdue bills. Our creditors want money—not weather reports—so, it's up to us to get violently busy. We not only want money, but WE MUST GET MONEY—and that in a hurry. Absolutely disregarding cost—with no thought of making profit or limiting loss—we throw our entire stock at the mercy of the public. Help us out of a hole and at the same time save half and more on your shoe bill.

Stylish Shoes for Men and Women

Clean stock—newest shapes—all sizes. This is not a clean-up of broken lines of old style shoes, but an offering of fresh stock—an assortment which for quality and style class is second to none in the West. The entire stock goes—no lines reserved.

Regular $5.00 Values $3.35
Regular $4.00 Values $2.95
Regular $3.50 Values $2.45
Regular $2.50 Values $1.45

Extra! FOR WOMEN AND CHILDREN—A big collection of high and low shoes in all leathers and several fabrics—comprising the small lots and odd pairs of the entire stock. $1.75 to $4.00 values—at 50c

Don't let any disappointment you've experienced at other sales keep you away from this genuine sacrifice. It's the most sensational shoe event ever held on Spring Street.

Open Every Evening Hy-Lo Shoe Co. Open Every Evening

430 SO. SPRING ST.

The House of Biehl

Importing Tailors

LAST CALL and LAST CHANCE!

100 Suitings in Tweed and Worsted Leaders, Genuine

$35 and $40 Values $25

Sale Will Positively Close Saturday Night, Feb. 10

Only Two Days More

Scores of customers, old and new, have taken advantage of this opportunity to secure House of Biehl Tailoring at this tremendous saving. The remaining suitings must go to make room for the new spring woolens.

BE ONE OF THE LUCKY 100!

516 South Broadway

Typical California Designs in Leather Pillow Covers, Suntan Leather Co., Mfg., 818 S. Broadway — Opp. Hamburger's.

House of Biehl IMPORTING TAILORS. Business Suits $35 and up. 516 South Broadway.

WOMEN'S $25 SUITS Samples of the very latest styles. Don't miss them..... $15 ORIGINAL SAMPLE SUIT CO. 336½ S. BROADWAY Second Floor.

Whiting Wrecking Co., 415 E. 9th St. New lumber $10.00 and up. Roofing paper $1.40 per roll. Sash weights 1¼c per lb. Sinks $1.00 and up. Bath tubs $14.50. Toilets, $12.00 and $13.00.

For Solid Gold Crowns For a full set of Guaranteed Teeth $5 Painless Extraction Guaranteed. YALE DENTISTS Open Sundays, 9 to 12. Third Floor, Parmelee-Dohrmann Bldg., 444 So. Broadway, of the world, the country will be free

Excellent Service To Eastern Points Via Salt Lake Route Tickets at 601 So. Spring St.

Natural Looking Teeth Artificial teeth that don't look good and feel natural are a failure. We study the peculiarities of naturalness in all its phases when we make teeth by ALVEOLAR METHOD. It is free. Call or write for our book. REX DENTAL COMPANY. 303 Severance Bldg., Los Angeles

$15 Drummers' Samples Men's Suits . . $10 Herrington- 110 W. 3rd

Cottolen shortening on t

CUNNING GRAFT.

(Continued from First Page.)

circulars describing and offering rewards for Brice, Caplan and Schmidt, fluttered into the cell of Charles M. King, who was serving a term in Little River County Jail, Arkansas. King studied it with care. Then he sent for Sheriff Arthur Collins of Ashdown and told him he had a clew to the whereabouts of Caplan. He told the officer that they might as well get the $5000 reward offered for the apprehension of Caplan as any one else.

The Sheriff fell for it. The first step was to release King from jail and invest him with a star and gun. He sallied forth, and in the lumber camps just across the line in Oklahoma, found a man who looked very much like Caplan. He arrested his man and wired to Capt. Fredericks that he had Caplan, and please to send along the reward. The description given tallied fairly well.

Detective Browne left Los Angeles about the middle of February. At Hugo he had to change cars. While idling about the place waiting the departure of the Idabel train the Los Angeles officer ran across a deputy sheriff who knew King. This man told Browne that King's real name was Charles Bobo and that he had been in jail at Ashdown. Other facts were gleaned that did not fit in with King's professions in his correspondence.

King greeted Browne with frantic protestations. He at once repaired to a telephone and pretended to call up the dentist who was supposed to have removed some tell-tale gold crowns from the alleged Caplan. Browne later slipped down to the telephone office and found that King had merely carried on a solitary conversation with the operator.

He went to see the captured baker, Brown. The prisoner told a straightforward story. King was profuse in his explanations. He told how he had met various labor-union leaders in San Francisco and mentioned names.

"Well, we won't do anything about this man just now," said Browne. "I don't think it is Caplan."

King was much disappointed and told more alleged facts. But Browne proved obdurate and refused to give King any money. The local detective that went on East following other clews. He learned how King had been employed by parties interested in the San Francisco graft investigations, which explained his acquaintance there.

King had evidently worked the Arkansas Sheriff for expense money until Browne reached Oklahoma. After the latter's departure, the clever confidence man framed up a new story to the effect that the Los Angeles detective was in reality a tool of Caplan's and had been sent there to get his pal out of custody. On the strength of this new fabrication, King raised enough money to get away from the vicinity of any personal vengeance that might have come from the angry Sheriff.

Browne filed away the correspondence. A few weeks ago he got a letter from United States District Attorney Miller, asking for information concerning Charles Bobo, alias King. Browne sent a letter that required 20 cents postage telling the whole story, with convincing documents.

Yesterday, Browne received a communication in which the Federal official heartily thanked him for his information and told how Bobo had been kicked out of the Federal building and exposed as a confidence man and grafter. It is asserted that Bobo worked the same game in San Francisco.

BEFORE GRAND JURY.

DYNAMITE-CASE WITNESSES.

Three witnesses appeared before the county grand jury yesterday to offer testimony tending to show the connection between certain San Francisco labor union bosses and the McNamaras. Deputy District Attorney Keech declined to indicate the nature of the evidence presented but intimated that the hearings may last for several weeks. That the prosecution is not hurrying its investigation is shown by the fact that only three hours was devoted to the inquiry into the dynamite conspiracy and that adjournment was taken until Tuesday. As much of the evidence will be similar in character to that recently given before the Federal grand jury it is believed the attaches of the District Attorney's office want plenty of time in which to discuss the testimony now in the hands of the government, so as to select that bearing especially upon the conspiracy to blow up the Times Building. It is known that witnesses for about forty former government witnesses have been served by county officials ordering them to appear before the Los Angeles county grand jury at various times during the next two weeks.

It is expected that a number of witnesses from San Francisco will be

HERMETICALLY SEALED
GUARANTEED
AIR-TIGHT
DUST PROOF
& "FRESH AS THE DAY IT WAS PACKED"

WHICH?
A Matter of Choice

Cottolene is never sold in bulk, but packed only in patent, air-tight tin pails which keep out dirt, dust, odors and other impurities. Butter, lard and imitations of *Cottolene* are packed "any old way" and you take your chance on cleanliness. Even if they're packed in pails, they are not hermetically sealed.

LOOSELY COVERED
IMPROPER PROTECTION
FROM DIRT, DUST,
ODOR & GERMS!

Cottolene

The cleanliness and purity of *Cottolene* are to be depended upon. Human hands never touch the product in the making. Isn't this assurance worth something? The freshness of *Cottolene* is guaranteed—or your money back. *Cottolene* is the purest, most healthful, most economical shortening on the market.

Made only by THE N. K. FAIRBANK COMPANY

CUNNING GRAFT.

(Continued from First Page.)

...scription describing and offering re... for Brice, Caplan and Schmidt, ...ured into the cell of Charles M. ...g, who was serving a term in Lit... Rock County Jail, Arkansas. King ...olled it with care. Then he sent ...Sheriff Arthur Collins of Ash... and told him he had a clew to ...whereabouts of Caplan. He told ...Collins that they might as well ...the $1000 reward offered for the ...pture of Caplan as any one ...

...The Sheriff fell for it. The first ...ng was to release King from jail ...d treat him with a star and gun. ...e sallied forth, and in the lumber ...mp just across the line in Okla... found a man who looked very ...uch like Caplan. He arrested his ...an and wired to Capt. Fredericks ...at he had Caplan, and please to ...nd along the reward. The descrip... given tallied fairly well.

...Detective Browne left Los Angeles ...out the middle of February. At ...ogo he had to change cars. While ...ting about the place waiting the ...rrival of the Idabel train the Los ...ngeles officer ran across a deputy ...riff who knew King. This man ...d Browne that King's real name ...s Charles Bobo and that he had ...en in jail at Ashdown. Other facts ...ere gleaned that did not fit in with ...ng's professions in his correspond...ce.

...King greeted Browne with frantic ...monstrations. He at once repaired to ...e telephone and pretended to call up ...e sheriff who was supposed to have ...ceived some tell-tale gold crowns ...om the alleged Caplan. Browne ...as stepped down to the telephone ...ox and found that King had mere... embarked on a solitary conversation ...th the operator.

...Then he went to see the captured baker, ...own. The prisoner told a straight... forward story. King was profuse in ...s explanations. He told how he ...ad met various labor-union leaders ...n San Francisco and mentioned ...ames.

..."Well, we won't do anything about ...e man just now," said Browne. ...don't think it is Caplan."

...King was much disappointed and ...ld more alleged facts. But Browne ...mained obdurate and refused to give ...ng any money. The local detective ...en went on East following other ...ads. He learned how King had ...en employed by parties interested ...the San Francisco graft investiga..., which explained his acquaint...ce there.

...King had evidently worked the ...dulous Sheriff for expense money ...d Browne reached Oklahoma. ...After the latter's departure, the ...ng confidence man framed up a ...ory to the effect that the Los ...ngeles detective was in reality a tool ...f Caplan's and had been sent there ...get his pal out of custody. On the ...rength of this new fabrication, ...ng raised enough money to get ...y from the vicinity of any personal ...ntacts that might have come from ...e angry Sheriff.

...Browne filed away the correspond... ...ce. A few weeks ago he got a let... from United States District Attor... Turner, asking for information ...garding Charles Bobo, alias King. ...Turner sent a letter that required 20 ...ent postage telling the whole story, ...d overtaking documents.

...Yesterday, Browne received a com... ...unication in which the Federal of... ...cially thanked him for his in... ...rmation and told how Bobo had ...en kicked out of the Federal build... ...d exposed as a confidence man ...d grafter. It is asserted that Bobo ...ayed the same game in San Fran...co.

BEFORE GRAND JURY.

DYNAMITE-CASE WITNESSES.

...Three witnesses appeared before ...e county grand jury yesterday to ...ve testimony tending to show the ...nnection between certain San Fran... labor union bosses and the Mc... ...Deputy District Attorney ...ggett declined to indicate the nature ...f the evidence presented but inti... ...d that the hearings may last for ...veral weeks. That the prosecution ...s not hurrying its investigation is ...own by the fact that only three ...ys was devoted to the inquiry into ...e dynamite conspiracy and that ad... ...ment was taken until Tuesday. ...ch of the evidence will be ...circumstantial in character to that recently ...ard before the Federal grand jury it ...s believed the attaches of the Dis... Attorney's office want plenty of ...e in which to discuss the testimony ...d in the hands of the government, ...d to select that bearing especially ...on the conspiracy to blow up the ...Times Building. It is known that ...ants for about forty former gov... ...ment witnesses have been served ...d county officials ordering them to ...ear before the Los Angeles coun... ...nd jury at various times during ...e next two weeks.

...It is expected that a number of ...witnesses from San Francisco

Important to Good Dressers

I'm now established in my new home, 300 Union Oil Building —and to acquaint you with my new location—I offer this gilt-edge suit opportunity.

—my regular $45.00 suitingr for $34.00.

My friends and patrons know any offer I make is genuine. Those not acquainted with my methods—can appreciate that I could not—especially at this time—afford to make any offer and fall short in the slightest of its conscientious fulfillment.

My best personal work goes into each and every suit I make. Come in and select one of these clever new patterns today.

D. Gordan

Draper and Tailor
300 Union Oil Building
Seventh and Spring Streets

will be in attendance. Yesterday Chas. Eckland, I. H. Breed and George Long testified. The latter formerly lived in this city, but now resides in San Francisco. None of the witnesses would discuss the nature of their testimony.

At the morning session the grand jury heard a number of witnesses from Santa Monica. The condition of the jail in the beach city is under investigation. Chief of Police Randall, Mayor Dow and members of the Board of Trustees were examined.

ARRESTS HERE.

AUTHORITIES DON'T SAY.

United States District Attorney McCormick yesterday declined to discuss the probability of any arrests being made in this district as the result of indictments returned by the Federal grand jury in Indianapolis. So far there is no indication that local labor-union walking delegates are involved in the criminal conspiracy that has been the subject of inquiry for the past few months.

If any arrest is made here it will be upon a fresh complaint issued by McCormick, based upon the indictment that may have been returned in the East against a Los Angeles unionite. After the complaint is issued, then a warrant for arrest will be placed in the hands of the United States Marshal for service. If such an arrest is made the defendant can resist extradition if he chooses and make a prolonged fight before being returned to the jurisdiction of the district wherein the indictment was returned.

An Accommodating Man.

[Cleveland Plain Dealer:] "Darling," the cuddly little wife wanted to know—"darling, what would you to do if I were to die?"

"Love!" he cried, passionately, "do not mention such an idea. I cannot bear it!"

"But what would you do?" she insisted.

"Whatever you wished."

"Silly! How could I wish when I was dead?"

"I mean I'd do whatever you wished before you died. Tell me now—burial or cremation?"

Men don't seem to have any finer feelings.

Papa Obeyed.

[Success.] Papa and mamma and son Willie were crossing the ocean. Willie had done something for which his mother thought he needed correction, but not feeling equal to the occasion, she turned to her husband.

"John," she said, "can't you speak to Willie?"

Papa replied in a thin, weak voice, "How'dy, Willie?"

Tombstone Literature.

QUAINT EPITAPHS FROM A CALIFORNIA CEMETERY.

THE city cemetery at San Bernardino is, aside from the cemeteries found at the old missions, one of the oldest in Southern California.

There are few vacant places in it, and there are, I believe, no lots in the tract entirely unoccupied. Pioneers, men who fought with Indians and bears, and flood and famine, and not always successfully, sleep the sleep that knows no waking beneath the gnarled old trees and between aisles overgrown with grass and shrubbery.

Here chiseled upon once-white slabs, by a generation who are themselves but little more than a memory, are a few epitaphs which for their quaintness deserved a more enduring fame than that given them in their crumbling isolation.

A pioneer who flourished fifty years ago as a hunter of game is fittingly commemorated in this wise:

Here lies poor Samuel
Deprived of life so soon
As o'er the mountain
He did roam, a grizzly bear
His life did take as he was all alone.

Notice the discrepancy of the expression "alone." Beside Samuel stands the stone of his brother bearing the singular name of Nephi. Nephi, too, died with his "boots on," for we read:

Nephi Bemis
Though suddenly by
Savage hands he passed away
Now calm and tranquil
Is his beloved peaceful clay.

The mother of the two is not forgotten, for she rests beside them beneath the following:

Jerusha,
Rest, dear mother;
Your work on earth is done.
May you meet your husband and children
In that bright land beyond
No more sorrow on this earth
Will ever gloom thy brow
You have joined the awaiting loved ones
You are at rest, dear mother, now.

She no doubt rests as serenely beneath this collection of doggerel as if Tennyson or Keats has engraved her memory in deathless verse.

In another part of the cemetery of a somewhat later date lie the twins, Clarrisa and Clarrena.

Clarrisa's was the first written:

The flowers are blooming again, Clarrisa,
And Clarrena is lonely and sad,
And she misses her sister so laughing and gay
As she wanders no more by her side.

She didn't miss her permanently, however, as we learn from the companion slab of a date seven years later:

Clarrena,
The flower has bloomed seven times, Clarrisa.
Since you left me alone to weep,
And now when they are faded and gone, sister, dear,
They have laid me beside thee to sleep.

All five epitaphs are said to be by the same hand.

ARGUE LEMON RATE IN COMMERCE COURT.

Arguments in the injunction case of the Atchison, Topeka and Santa Fe, Southern Pacific, Union Pacific, and San Pedro, Los Angeles and Salt Lake Railroad Company before the Commerce Court from enforcing the Interstate Commerce Commission's order reducing freight rates on California lemons to eastern destinations from $1.15 per hundredweight to $1 per hundred weight, began in Washington today.

T. J. Norton, who opened the case for the plaintiffs, contended that the lemon growers, instead of asking a rate of $1, ought to be satisfied they do not have to pay $1.25.

The Interstate Commerce Commission, he said, had reduced the rates on lemons from $1.15 to $1 with no reduction in oranges. If, he argued, the rate on oranges is $1.15, the rate on lemons ought to be at least that much.

In shipments, Norton declared, there is no difference between lemons and oranges, except that lemons require less refrigeration. Lemons produce greater values, he asserted, and he said the commission had been inconsistent in placing the higher freight rate on oranges.

Reverting to icing, Norton said the shippers in presenting their case to the commission, had cited facts about refrigeration on the northern route for application to the southern route by which the great bulk of California lemons are shipped.

Blackburn Esterline appeared for the Arlington Fruit Company, as intervener, and P. J. Farrell for the Interstate Commerce Commission. The arguments will be continued tomorrow.

FREE—FREE—FREE

Big Spectacular

AVIATION

EXHIBITION AND FLIGHT

BY

Phil Parmalee & Clifford Turpin

The Well Known Aviators

AT VENICE

"The Year 'Round Resort"

Next Sunday, February 11th

At 2 p. m.

The Exhibition will start on the beach south of the Venice Pier.

Passsengers will be carried after the Exhibition Flights.

Take Pacific Electric Cars at Hill Street Station.

DURING FAMILY'S ABSENCE.

Burglars Enter Hollywood Home and Secure Many Articles of Jewelry and Checks of Woman.

During the temporary absence of the family, sneak thieves entered the home of Mrs. Clara Holte, No. 118 North Vine street, Hollywood, last night and stole money and jewelry valued at several hundred dollars.

Mrs. Holte left her apartments about 6 o'clock, and after visiting friends returned at 8:30 o'clock and found her front door open. An examination showed burglars had ransacked the premises and taken away every movable article of value they could find. Included in the loot were three diamonds, a watch charm set with diamonds and pearls, a bar pin set with diamonds, several valuable rings, $16.50 in money and a number of small checks in favor of the victim.

OPTOMETRIST HONORED.

F. J. Alexander of Salt Lake City, vice-president of the American Optical Association and secretary of the Utah State Board of Examiners in Optometry, was a guest of honor of the optometrists of Los Angeles at a banquet given at Christopher's last evening, under the auspices of the Los Angeles society. Dr. J. C. Le Masters presided as toastmaster and short addresses were made by Mr. Alexander, F. Lee Fuller, president of the California State Association; Dr. J. M. Forsyth, of Long eBach, president of the California State Board of Examiners; Dr. G. O. Nicholson, president of Southern California Association, and others.

PLAN A MILITARY BALL.

Inspection of Pomona Company is to be Followed by a Social Event of Importance.

POMONA, Feb. 8.—The officers and members of Co. D, N.G.C., are making elaborate plans for the inspection of the company, which is to be held on February 22. All of the company property will be inspected in the quartermaster's department during the day and in the evening the entire company under command of Capt. Duffy for drill and inspection will be conducted by Brig.-Gen. Robert Wankowski, Maj. Sherbourne and Capt. Stephen Ruqua. Following the formal work, the officers of the company will entertain the visitors and guests with refreshments and a dance.

NEWS BRIEFS.

Miss Rachel Dawson, daughter of Mrs. N. M. Pearson was married at the home of Rev. T. T. Creswell on Pasadena street to Harrison Wenger of Los Angeles yesterday, Rev. Creswell performing the ceremony in the presence of relatives and intimate friends. Mr. and Mrs. Wenger have gone to San Diego on their honeymoon and will later make their home in Los Angeles, where Mr. Wenger is in the employ of The Times.

The seniors of the local High School are busy with rehearsals of their annual class play soon to be given by a large cast. This comedy, "Aunt Anti Aunt," will be presented at the Fraternal Aid Theater. Members of the cast follow: Marian Belcher, John Bowen, Mildred Sowdery, Douglass Estep, Paul Fox, Robert Graf, Nelson King, Stella Lattin, Eleanor Lee, James Taylor, Joseph Sparl, Glea Schroder, Ora Smith, C. Walker, Lewis Wright, John Ogle, Well Bowen, Lois Evans, George Kilpatrick, Marian Manchester, Effie Wilton, Benton Fredendall.

The local Fraternal Aid Association has installed newly elected officers as follows: Fred Ellsworth, past president; Rufus Wiley, president; Frank Ellsworth, vice-president; Charles Carter, secretary; W. H. Poston, treasurer; Emma Parker, chaplain; Mrs. E. B. Jerde, guide; E. B. Jerde, observer; Wilbur Moore, sentinel; A. H. Ahlstrom, trustee.

The officers of the Pomona Gun Club newly elected are: A. W. Hunsaker, president; J. F. Nugent, vice-president; J. A. Gallup, secretary; Monroe Thurman, treasurer; H. Leigh, official scorer. The club is arranging for a competitive shoot at its grounds on South Garey avenue on Washington's Birthday.

UNDELIVERED TELEGRAMS.

There are telegrams at the Postal office for H. Wineberger, O. D. Johns, J. B. Birdsall, W. J. Zitterell, V. O. Bartos and J. E. Walker.

Western Union: Mrs. Charles Stribling, Mrs. C. W. Campbell, Mrs. K. W. Orquhart, May Willoth, E. R. Kellam, B. H. Davis, A. Barnes, C. H. Johnson, W. A. Kiger, T. J. Cantillon, Deane Evans, Henry Bennett Leavy, Roy Seales and Morikawa Fukumatsu.

SANITARIUM PROJECTED.

BANNING, Feb. 8.—Dr. O. Haas, a Los Angeles physician who has bought the famous Sweeters ranch at Banning, has announced his intention of establishing at the ranch an immense sanitarium and will proceed this spring in the erection of from 30 to 50 bungalows.

Business: Markets, Finance and Trade.

FINANCIAL NEWS SUMMARY.

[Furnished by Logan & Bryan, Members New York and Boston Stock Exchanges, Bradbury Bldg., Los Angeles.]

NEW YORK, Feb. 8.—Bank of England rate reduced to 3½.

Americans in London steady, unchanged to ⅛ up.

House Democrats in caucus vote 75 to 66 directing four standing committees to investigate money trust. Senate Finance Committee will take no action on any tariff schedule until first passed upon by tariff board.

Charles W. Morse will arrive in New York today.

James B. Duke will retire from American Tobacco Company to head British American Tobacco Company, Ltd., at London.

Stanley committee issues subpoena for James J. Hill, returnable Monday.

President Taft practically decides not to appoint Judge Hook to Supreme Court bench.

London Standard reports Cabinet plot to depose Asquith and make Lloyd George Premier.

Chicago and Northwestern sells $15,000,000 divisional, 4 per cent. bonds to Kuhn, Loeb & Company.

Lehigh Coal and Navigation Company's annual report shows 10.2 per cent., against 9.29, on slightly less stock in 1910.

Iron Age says increased January steel plant operation centered on United States Steel Pittsburgh works. January pig iron production, 66,284 tons daily, against 65,913 tons daily in December.

New York syndicate to loan $10,000,000 to Honduras diabonds, because of Senate's indefinite postponement of treaty ratification.

Hawley left no will. Heirs sign agreement to divide estate, believed to exceed $40,000,000, into five equal parts.

United States Motor directors vote to pass 1¾ quarterly dividend on preferred.

Twelve industrials advanced .16 per cent. Twenty active rails advanced .22 per cent.

Aside from moderate advances during the early trading, the market as a whole failed to respond to the good news over night from Washington. There are indications of rather aggressive operations in selected issues, notably the coppers, which were stimulated by the substantial decrease in the surplus of the red metal as revealed in the Copper Producers' report, but as for the Harriman lines, the response to the declaration of regular dividends on Southern and Union Pacific was rather faint. During the forenoon considerable pressure was directed against steel with a good part of the selling emanating from the market which yesterday were conspicuous on the buying side. Unless the political news becomes decidedly discouraging the upward movement is likely to moderate advances would not surprise us. The policy of accepting moderate turns, however, would still seem advisable and a subdued, unsettled short disposition to command rather more than their usual share of attention.

FINANCIAL.

OFFICE OF THE TIMES,
Los Angeles, Feb. 8, 1912.

BANK CLEARINGS. Bank clearings yesterday were $2,979,493.76. For the corresponding day of 1911, $1,982,754.85; for the same day of 1910, $1,119,725.37.

Monday	$3,138,140.50
Tuesday	2,654,081.31
Wednesday	2,986,667.41
Thursday	2,979,493.76
Total	$14,305,796.53
Same time, 1911	10,903,496.15
Same time, 1910	9,947,433.47

Quotations furnished by the Los Angeles Stock Exchange.

OIL STOCKS.

	Bid.	Asked.
Producers—		
Amalgamated Oil		$ 64.25
American Pet. Co. pfd	46.00	75.00
American Pet. Co. com	64.00	
Associated Oil	44.50	44.75
Bear Creek Oil & M. Co.		.75
Brookshire Oil	.33½	
Cal. Midway Oil Co.	.12½	.13½
Central	1.12	1.25
Consol. Midway Oil Co.	.02½	.03
Continental	.07	
Enos Oil Co.	.02	.13
Euclid Oil Co.		.07½
Fullerton Oil		4.00
Globe	.05	
Maricopa Queen Oil Co.	.18	.23
Mexican Pet. Ltd. pfd.	87.00	
Mexican Pet. Ltd. com	55.00	
Olinda Land Co. (Oil)	.35½	.40
Palmer Oil Co.	.12	
Penn. Midway Oil Co.	.07	.10
Petro		7.00
Rice Ranch Oil Co.	2.05	
Traders' Oil Co.	75.50	77.87½
Union	1.00	
Union Provident Co.	97.62½	
United Oil Co.	.43½	.47½
Western Union	111.00	
White Star Oil Co.	.15	.21
Non-producers—		
Nevada-Midway Oil Co.	.12	
Osoum Development Co.	.07½	.08

BANK STOCKS.

	Bid.	Asked.
All Night & Day Bank	$135.00	$150.00
American Savings Bank	276.00	286.00
Bank of So. California		90.00
Cal. Savings Bank	125.00	
Central Nat'l Bank	220.00	
Citizens' National	225.50	
Commercial National	147.00	
Farmers & Merc. Nat'l	240.00	
Federal Bank of L. A.	125.00	
First National	940.00	
German-American Savings	450.00	
Globe Savings Bank	127.00	
Home Sav. Bank of L. A.	125.00	
L. A. Hibernian Sav. Bank	105.00	
Merchants' Nat'l Bank & Tr. Co.		280.00
Merchants' National	280.00	
National Bank of Cal.	260.00	
Pacific Bank of Com.	200.00	
Security Savings Bank	400.00	420.00
The Southern Trust Co.	230.00	230.00
U. S. National Bank	150.00	175.00

BONDS.
(With Accrued Interest.)

	Bid.	Asked.
American Petroleum Co.	99½	99¾
Associated Oil Co.	100%	
Cal. Pac. Ry.	99	
Corona City Water Co.	99	
Commercial Water Co.	91	
Edison Elec. Co., 1st R.	100½	
Edison Elec. Co., old issue	101	
Home Telephone Co.	98	99¼
Home Tel. Co. 1st Refg.	77	79½
L. A. Gas & Elec. Co.	100	
L. A. Pac. 1st Con. Mtge.	103½	104
L. A. Pac. Ry. 1st Refg.	101	
L. A. & Pasadena El. Ry.	100½	100¾
L. A. Public Market	102¼	
L. A. Railway Co.	102	102¼
L. A. & Redondo Ry. Co.	100	
L. A. Traction Co. 5s		98
L. A. Traction Co. 5s		102¼
Mexican Nat'l Gas Co.	53	
Mission Trans. & R. Co.	97¼	
Pac. Elec. Ry. Co.	104¼	
Pac. Light & Power Co.	97	97¾
Pac. Light & Power Gtd.	97¼	97½
Pomona & Ont. L. & P. Co.	85	
Pomona Con. Water Co.	100	
S. Monica Bay H. T. Co.		90
S. Monica H. T. & T. Co.		60
S. D. H. T. & T. 1st Mtgs.	60	
San Diego Home Tel. Co.		65
Santa Barbara Elec. Ry.		50
Tennessee Water Co.		100
Union Transportation Co.	93	94
U. S. L. D. T. & T. Co.		90
Whittier H. T. & T. Co.	80	90

INDUSTRIAL AND PUBLIC UTILITIES.

	Bid.	Asked.
Cal. Portland Cement Co.	$100.00	
Edison Electric pfd.		77.50
Edison Electric com.	68.75	69.75
Emergency Hospital	29.00	36.00
Hawaiian Com. & Sug.	47.00	
Home Telephone pfd.	31.25	31.75
Home Telephone com.		7.50
Hutchinson S. P. Co.	31.25	
L. A. Athletic Club	7.25	8.25
L. A. Investment Co.	2.75	
Mexican Nat'l Gas pfd.	15.00	25.00
Mexican Nat'l Gas com.	10.00	
Occidental Life Ins. Co.	125.00	170.00
Pasadena S. P. Co. com.	25.75	28.00
Pac. Mut. Life Ins. Co.	265.00	
Pac. Com. Stone Co.		.35
Pasadena Home T. & T. Co.	25.00	
S. Diego Home T. & T. Co.		27.00
S. Monica B. H. T. pfd.	5.00	
Sun Drug Co.	.38	1.38
Title G. & Tr. Co. pfd.	275.00	
Title I. & Tr. Co. pfd.	170.00	
Title I. & Tr. Co. com.	175.00	
Title L. & Tr. Co., Ser. C.	170.00	
U. S. L. D. T. & T. Co. pfd.	35.50	
Union Trust Co.		30.00
Whittier Home T. & T. Co.		15.00

SALES—Morning session: 1000 Marion-Queen 24; 10 Union at 36.50; 10 do. at 36.50; 20 do. at 36.50; 5 do. at 36.50; 500 Globe at 5; 10 Union Prov. Co. at 97.75; 20 do. at 97.75; 60 do. at 97.75; 10 do. at 97.75; 300 Mex. P. Ltd. com. at 55.00; 10 do. at 55.00; 20 do. at 55.00; 1000 Cons. Midway at 2¾; 1 L. A. Pasadena Ry. bond at 103; 1 do. at 103; 1 do. at 103; 10 Associated Oil, B. 30, at 44.75; 10 do. at 44.75. Off-board: 10 Union Prov. Co. at 97.75; 5 do. at 96.00.

SALES—Afternoon session: 1000 Cons. Midway at 2¾; 1000 Cal. Midway at 12; 2000 do. at 12½; 100 do. at 12½; 10 Amalgamated Oil at 65.00; 10 do. at 64.75; 10 do. at 64.50; 30 do. at 64.00; 30 Mex. P. Ltd. com. at 55.00; 10 do. at 55.00; 20 do. at 55.00; 120 do. at 55.00; 30 do. at 55.00; 100 do. at 55.00; 10 do. at 55.00; 10 do. at 55.00; 10 Union at 98.50; 30 U. S. L. D. T. & T. Co. at 25.50; 1000 Oleum Dev. Co., B. 30, at 2.

MINING STOCKS.

CALIFORNIA.

Miscellaneous—	Bid.	Asked.
Cal. Hills M. Co.	.02¾	....
Consolidated Mines Co.	.04¾	....
NEVADA.		
Miscellaneous—	Bid.	Asked.
Johnnie M. & M. Co.	.04¾	....
Goldfield District.)		
Searchlight District.)	.01	.01¼

SALES—Morning session: 1000 Cons. Mines at 4¾; 2000 do. at 4¾; 2000 do. at 4¾; 2000 do. at 4¾; 1000 do. at 4¾; 2000 do. at 4¾; 2000 do. at 4¾; 1000 do. at 4¾; 2000 do. at 4¾; 1000 do. at 4¾; 2000 do. at 4¾; 1

Business: Shipping, Mines and Stocks.

HE WEATHER.

OFFICE, U. S. WEATHER BU- Angeles, Feb. 8.—[Reported by A. Local Forecaster.] At 5 o'clock ometer registered 30.13; at 5 p.m., meter for the corresponding hours g. and 60 deg. Relative humidity, per cent.; 5 p.m., 67 per cent. Wind, northeast, velocity 13 miles; 5 p.m., velocity 6 miles. Highest temperature, ay, 69 deg. Rainfall for season, Barometer reduced to sea level.

COMPARATIVE TEMPERATURES.

	Max.	Min.	Mean.
	24	16	20
	26	20	23
	12	15	13
	14	2	8
	24	8	16
	67	49	58
	30	20	25
	13	11	12
	4	**	*2
	20	24	22
	53	..	..
	38	34	36

CONDITIONS. — The trough of ssure which has covered the Pacific Slope several days, and which has ted weather over the Southwest, ed northward during the last twenty- and during weather prevails west Rocky Mountains. Light precipitation along the California coast from ern Washington northward, in the North Pacific ern Nevada, Northern Wyoming, Utah region, and along the New Mexico. Elsewhere in the United States ther has prevailed, with somewhat temperatures in the Upper Mississippi and the lake region. Generally fair to be expected in Los Angeles and

Los Angeles and vicinity: Cloudy Friday; light winds, changing to west. Southern California: Cloudy Friday; rain by Friday; light winds, changing to south. Central Valley: Cloudy Friday; rain by Friday; light winds, changing to south. San Joaquin Valley: Cloudy Friday; light winds, changing to south. Northern California: Cloudy Friday; light winds, changing to south. Nevada: Generally fair Friday and Saturday; no decided change in temperature.

SAN FRANCISCO, Feb. 8.—[Exclusive Dispatch to the Associated Press.] Gauge reading of the Sacramento River, 17.20 feet.

SHIPPING.

SAN PEDRO, LOS ANGELES

ARRIVED—THURSDAY, FEB. 8.

Steamer Zeh, from San Diego.
Steamer Jepsen, from San Francisco.
Steamer Hansen, five days from Coos Bay.
Steamer Sundberg, four days from Eureka.
Steamer Olsen, five days from Eureka.

SAILED—THURSDAY, FEB. 8.

Steamer Zeh, for Puget Sound ports.
Steamer Jepsen, for San Francisco.
Steamer W. Fenwick, Capt. Miller, for Eureka.
Steamer Eliza, Capt. Johnson, for Aberdeen.
Steamer J. B. Stetson, Capt. Johnsen, for Coos Bay.
Steamer Paulsen, for Guaymas, Ensenada and way ports.
Steamer Jepsen, for San Francisco.
Steamer Hanson, for Honolulu.

ARRIVED—SATURDAY, FEB. 10.

Steamer State of California, Capt. Alexander, from San Francisco.
Steamer Hamma, for San Francisco.
Steamer Maro, for Gray's Harbor.

SAILED—TODAY FOR THIS PORT.

Steamer Hubbard, from Eureka.
Steamer State of California, from San Francisco.
Steamer Freeman, from Coos Bay.
Steamer Coos Bay, from Seattle, via San Pedro.
Steamer Hansa, for Oahu, from Gray's Harbor.
Steamer Johnson, from Columbia River.
Steamer Queen, from Gray's Harbor.
Steamer Columbia, from Columbia River.
Steamer Bear, from Coos Bay.
Steamer Daisy Putnam, from Coos Bay.
Steamer Bonita, from Bellingham

Arizona.

NEW ROADS TO EFFECT SAVING.

Globe Will Profit by Lines Being Projected.

Outlet to Be Furnished for Mineral Districts.

Former Auditor of Greenlee County Faces Charge.

[Special Correspondence of The Times.]

GLOBE (Ariz.) Feb. 7.—There is strong belief locally that this city soon will gain much by added railroad connections. Construction of a Southern Pacific cutoff line from San Carlos to Winkleman and Hayden, something which undoubtedly will soon come to pass, would not only put Globe within thirty miles of a trans-continental line, but would afford access to the immense custom smelter now being erected at Hayden, only about thirty miles west of San Carlos. By this new road the journey to Phoenix would mean travel of only 165 miles, instead of over 400 miles, as at present by way of Bowie and Maricopa.

Still another prospect for outside rail connection has opened up within the past few weeks. Surveys have been made from Ray through the mountains to Miami, ten miles from Globe, for a railroad which would give the ores and concentrates of this and the Miami district almost direct transportation to the Hayden smelter. There is a local assumption that this road will be operated by electricity, possibly secured to a large extent from the Roosevelt dam, but a more logical supposition is that the line will be promoted by mining interests at Miami and Ray and that it would serve as a northern feeder for the El Paso and Southwestern system, which now has surveyors running a line northward from Tucson to Hayden.

Material is arriving at Miami for an extension of the Arizona and Eastern Railroad from that point to the mines and millsite of the Inspiration Copper Company. The main branch will be about five miles long, with several important spurs.

SAVES LONG TRAVERSE.

Down in the farthermost corner of the wedge-shaped Gila county, where of Globe is the county seat, lie Winkleman and Hayden, now to be reached only over a poor mountain road or by rail around by Phoenix, a distance of over 500 miles. It is told that it costs $100 for a resident of Hayden to visit the county seat. The railroad fare is $22.80 and the journey requires thirty-six hours. Mainly because of this difficulty, a strong movement has started for the annexation of the southern part of Gila county to the county of Pinal, as Florence, the seat of government of the latter county, is connected by rail with Winkelman and Hayden, and is only about forty-two miles away. The matter will be taken before the next Legislature, but will be fought vigorously in Globe, as millions of dollars lately have been spent in the construction of the immense concentrator of the Ray Consolidated Company and upon the new smelter of the American Refining Company.

W. F. Kirby, a young forest ranger, has been released after preliminary trial before a justice of the peace at Solomonville on a charge of murdering Perry Tucker in the Calurio Mountains of Graham county. The evidence showed that Kirby had tried to pacify Tucker, with whom he had had trouble before, that Tucker started to draw an old-fashioned revolver and that the forest ranger, who was armed with an automatic pistol, was the faster of the two "on the draw." Before Tucker fired he had been pierced by four bullets.

Last week at Miami, Vule Rhonich, a laborer employed in the loading of ore cars, fell upon a trolley wire and was killed by the electric current.

Harry Sutton, aged 16, a nephew of Foreman Sutton of the old Dominion mine, was fatally injured last week in that mine by falling 100 feet to the twelfth level of the shaft.

Thomas P. Clark, formerly an engineer on the Arizona and New Mexico Railroad, has sued the company operating that line for $42,675 damages. Several months ago he was badly injured in an accident on the road.

HELD TO GRAND JURY.

F. A. Sanders, late auditor of Greenlee county, has been held to the grand jury on nine charges of alteration of the county records. Sanders was employed by mining companies, which objected to the amount of taxes assessed against their properties, the companies seeking to show that the administration of the county had been incompetent and wasteful. Naturally there was a clash with the county officials, and the prosecution of Sanders is backed by the County Board of Supervisors. The defense claims the alterations made by Sanders were merely additions of such notes and lines as would assist in the work of checking.

The newly-organized Clifton Chamber of Commerce last Thursday gave a banquet attended by more than 100 citizens of Clifton and presided over by Dr. L. A. Burtch, chairman of the commercial body.

Business men of Miami have started the organization of a volunteer fire department.

Objection is being strenuously made to a toll charge now collected for crossing the San Carlos Indian Reservation. It is impossible to avoid the reservation in coming to Globe from the towns of Gila Valley or from Fort Apache, and all travelers are expected to stop at the San Carlos Agency and stand an assessment of $1 for each automobile, and twenty-five cents for each person, with an assessment also for horses which are driven upon the well-traveled highway. Failure to pay the tax, either through intention or carelessness, has been the cause of arrest of a number of people by Indian police.

Average Life of Physicians.

[Buffalo Times:] In 1911 occurred the deaths of 2145 physicians in the United States and Canada. On the basis of 140,000 physicians this is a death rate of 15.32 to the thousand. Taking the mortuary records of the last nine years, the average life of the physician is shown to be a little less than sixty years, which is somewhat less than that of the average man. The average length of practice was a little less than thirty-three years.

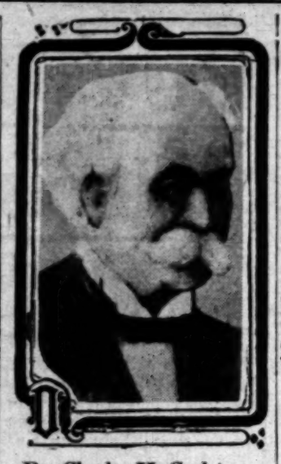

Dr. Charles H. Carleton,

Who is believed to be traveling in the guise of a hobo to avoid arrest.

POSING AS A HOBO?

Man Wanted on Murder Charge Believed to Be So Traveling in Order to Avoid Arrest.

Believing that Dr. Charles H. Carleton, disguised as a tramp, is making his way about the country on foot in order to avoid arrest on a charge of murder, Attorney H. T. Morrow of the State Medical Board has asked that pictures of the physician be sent broadcast throughout the West in the hope that the physician may be recognized and arrested.

Dr. Carleton is wanted for the murder of Sadie Jones, a 17-year-old girl who died several weeks ago after an illegal operation alleged to have been performed by him. Dr. Carleton had been arrested on a serious charge a few days before the girl's death in connection with the case and had given bond. When she died and the Coroner's jury held him for her murder, he fled. Several years ago, when wanted by the Federal authorities on a charge of sending improper matter through the mails, Dr. Carleton disguised himself as a tramp and escaped arrest for some time.

MANILA'S ANCIENT FORT.

Its Construction Was Begun Three Hundred Years Ago, and Above It Have Floated Only Three Flags.

Overland Monthly:] A score of miles down the bay from Manila, right at the very front door of the archipelago, lies hidden on Corregidor Island a veritable hornet's nest of masked batteries, which make the Port Arthur implacements of yesterday seem like mere old-fashioned toys, and paper ones at that.

The Gruson turrets, made of concrete and steel and sunk on rock foundations, natural or artificial, in the deep, resembling huge gray turtles sticking up out of the water with protruding gun barrels for necks, occupy El Fraile and other small islets in the vicinity while old hump-backed Corregidor is covered from crest to shore line with guns, a honeycomb of underground cement tunnels, pits and runways, wireless equipment, electrical apparatus, searchlights and other contrivances to aid in repelling an enemy.

When it comes to age and romantic history, however, old Ft. Santiago is far ahead of Corregidor. Manila's walled city, a town in itself, consisting of several city blocks with paved streets, business houses and large dwellings, is surrounded by a stone wall about thirty feet high and from thirty to forty feet thick.

The wall once was skirted on the outside by a deep moat, filled with water, having drawbridges at the various gates. Most, if not all, of the moat has now been filled in, but no doubt the walls will stand for years, if for no other reason than for their historical interest.

Of this vast yet crude system of defense Ft. Santiago stands as the key. What the Tower of London is to England, what the Vatican is to Rome, what the Bunker Hill monument is to the United States, Ft. Santiago is to the Philippine Islands.

The Spanish invaders made Manila their headquarters in 1751 and began to fortify it about twenty years later. The first stone construction was the circular wall, which is still standing. Since the American occupation of the fort its armament has been taken away and the buildings within the parks have been converted into barracks and storerooms.

Commodious office buildings have been erected on top of the walls along and overlooking the Pasig, and here the commanding general of the Philippine division has his headquarters. In one of the beautiful parks within the fort is located the military arsenal, with its big steam and electric workshops.

Some of the maps and plans of the fort are now in the British Museum, in London, where they were carried after the British conquest of Manila. The fort, mostly in its present form, has stood for 300 years. There are all sorts of stories floating about concerning secret chambers in the walls and wings.

So far as the secret chambers are concerned, there is some truth in the rumors. The filling of the old moat closed many of the entrances to these chambers, probably forever. When the wall in Calle Aduana was removed, an inner chamber was found filled with human skeletons.

Natives have a wholesome terror of the place and absolutely no desire to see anything below the surface of the thick, old walls. Americans, who with electric lamps, have started explorations have given up, owing to the foul air, crumbling passages and other hindrances.

Only three flags have flown above Ft. Santiago. For 328 years the Spanish ensign was unfurled to the tropic breeze, except for the brief time the British flag supplanted that of the rightful lords. The hoisting of the third flag is well-known to all Americans.

Ranchers Feed Wild Antelopes.

[Hutchinson (Kan.) News:] Ranchers in the southwest part of Greeley county are feeding a big bunch of antelope, running wild. It is necessary in order to keep them from starving until the snow melts, for it has covered every weed and all the grass. For the first time in ten years the snow is so deep in this county that wild animals must be cared for or starvation will result.

There is more than a foot of snow on the level and nothing possible for the antelope to eat is to be found in all the big sweep of upland. Greeley county is almost as level as a floor, all over, but the big herd that has been running wild for years finds subsistence all of the winter, excepting in a case of this sort, and the ranchers are looking after their needs now.

Prescription For Backache

One of the Best Known in Medical Profession for Kidney and Bladder Troubles.

"Half ounce fluid extract Buchu; half ounce Murax compound; six ounces good pure gin. Shake the bottle well each time and use in doses of one or two teaspoonfuls after each meal and at bedtime." These ingredients can be mixed or supplied by any druggist.

Backache, frequent or highly colored urination and rheumatic pains are symptoms of kidney and bladder disorders that usually terminate in dreaded Bright's disease or diabetes. The above prescription is known to give quick and permanent results.

Arizona.

ARIZONA STATE TO BUILD ROADS.

The Work of the Territorial Engineer Is Completed.

British Nobleman Benefited by the Pure Air.

Not a Drop of Rain Falls in Month of January.

[Special Correspondence of The Times.]

PHOENIX (Ariz.) Feb. 7.—All work on the territorial highways has been suspended, owing to the near approach of Statehood and a desire that the new State officers be given free hand in the location and building of the roads. Thus far, Arizona, through Territorial Engineer J. B. Girand, has built 243 miles of highway at an average cost of $2500 a mile. The most important work and most expensive is the road between Prescott and Phoenix through the Bradshaw Mountains.

Altogether 740 miles of State roads are outlined. The cost is defrayed by a special road tax charged against the counties. Several counties have refused to pay, alleging they are not getting their share of the improvement.

The Automobile and Good Roads associations of Arizona expect to have a lobby present during the first State Legislature, to continue the road work and enlarge its scope.

NOBLEMAN BENEFITED.

Sir Gilbert Parker, English novelist and statesman, who has spent a week in Phoenix and vicinity, leaves tomorrow for Prescott, whence he will start in a few days to London. He returned yesterday from Roosevelt. A part of his stay here has been at the Ingleside Club golf links. He was brought to Arizona by Secretary Frazer of the Prescott Chamber of Commerce, who wired him in New York concerning the special virtues of Arizona air as a panacea for the malaria with which Sir Gilbert was reported to have been suffering. His health improved very much in the Territory, but it is probable he will come again for a longer visit.

According to the Weather Bureau no rain fell in Phoenix during January, and only six days were even "partly cloudy." The normal precipitation for the month is 1.17 inches.

Few, if any, sheep will be driven this season farther south than a point eighty miles north of Phoenix, as the plains are destitute of grass. Ordinarily most of the wool and lamb crops of Arizona are marketed from this point. The condition of aridity prevails also in Northern Arizona, where practically no snow remains on the ground and where most of the springs are dry. Great loss undoubtedly will result from the drouth to the sheep and cattle grazing industries. The farmers of the Salt River Valley have no apprehension, as 150 feet of water remains in the Roosevelt reservoir, far more than enough for irrigation the remainder of this year.

AT THE LOWEST STAGE.

The Colorado River in Yuma is at the lowest stage for many years. The shortage is ascribed to the cold weather at the head, freezing up the smaller water sources and springs.

George W. Norton, a member of the Senate of the first Arizona State Legislature, is completing a new canal in the Mohawk district of the Gila Valley near Yuma. Returning to his home after a year in the Soldiers' Home at Sawtelle, he discovered the lime of an ancient Toltec canal, with a good heading at a point where the Gila River usually has flowing water in the dryest of seasons. He has cleaned out the old canal, finding that the ancient engineers had run its lines as well as though equipped with modern instruments, and he estimates the work done in ancient days saved him $30,000 in construction. He expects to irrigate 20,000 acres of excellent land.

Mrs. O. F. Ashburn of Patagonia, Ariz., lays claim to being the first white child born in the present city of Phoenix. Her father was W. D. Fenter, who moved from California to Prescott about 1865, and later to Phoenix, where he lived twelve years.

The Young Men's Phoenix Club has undertaken the work of supplying street signs.

The city fathers have decreed that all automobiles must use their mufflers within the city limits and that no car shall be driven by anyone under the age of 16.

FAIR GROUNDS ACQUIRED.

The territorial fair grounds near Phoenix were acquired by the Territory of Arizona upon the deferred payment plan. The last payment to the stockholders of the Fair Association, $30,000, is to be made this month. For a number of years the grounds were leased for fair time only by the Territorial Fair Commission, which paid the local association an annual rental of $1.

Soon after convening the State Legislature will be addressed by ex-Gov. James N. Gillett of California and Dr. Robert Lynch, president and manager of the California Development Board, in the interests of the Panama-Pacific Exposition.

Dell Blancett of Los Angeles is in Phoenix looking for Arizona cowboys, and "bad" horses to participate in a wild-west show.

A sign of progress is the organization at Sacaton agency by a number of Pima women of a Mother's Club. Most of the members have been students in government schools and are seeking to introduce better moral and hygienic conditions in their villages.

A score or more Mexican residents of Phoenix have organized a probation club to assist the work of Probation Officer Vernon L. Clark among Mexican children.

The Woman's Club of Glendale has accepted the gift of a site and will begin construction of a building of its own late this year. The club will be incorporated and each member will take at least one $5 share.

Rilla Daley, aged 19, has a son 3 years old and now is in the County Jail charged with bigamy on complaint of her second husband, a resident of Mesa. Her father and three brothers live in Mesa, her home since she was 5. At 15 she married W. J. Daniels, who left her, but from whom she got no divorce. She married Daley a year ago and says he knew the circumstances of her former marriage.

C. J. Stanley, a Los Angeles detective, has been in Tempe several days, looking up clues concerning the identity of cracksmen who blew a hole in the vault of the Farmers' and Merchants' Bank. It is believed the men were amateurs.

The Rev. Robert S. Fisher, formerly of Riverside, Cal., last Sunday closed his ministry in the First Methodist Church of this city, passing to the profession of law. He will be succeeded by the Rev. Ray C. Harber of Freeport, Ill.

John F. Bowman, a carpenter, last Sunday fell from a scaffold and died the following day.

James W. McCormick, aged 61, died last Friday. He had been a resident for fifteen years, most of that time engaged in the practice of law and latterly Court Commissioner under Judge Kent.

An Unusual Dying Request.

[London Chronicle:] Among the most eccentric of testators are those who make bequests of their bodies. In 1871 a Mr. Sanborn of Medford, Mass., bequeathed his body to Prof. Agassiz and Oliver Wendell Holmes, requesting that they should "be prepared in the most scientific manner known to anatomic science," and placed in the museum at Harvard. He also directed his skin should be made into two drumheads, to be presented to his "friend and patriotic fellow-citizen, Warren Simpson, on condition that he beat on them the national air of "Yankee Doodle" at the foot of the monument on Bunker Hill at sunrise every 17th of June. On the drumhead was to be inscribed Pope's "Universal Prayer," and on the other the Declaration of Independence.

Armour Plate Hits Back.

[Cassier's Magazine:] The manner in which soft iron may be converted into hard-faced armor plate by the infusion process appears in the case of a test which has recently been made. A bullet was fired from a rifle at a distance of thirty-six feet against the surface of an iron plate, which had been treated by the indusion process, striking with a velocity of 2700 feet per second. The hardened surface caused the rifle ball to rebound with such directness that it struck the stock of the gun from which it had been fired, imbedding itself in the wood and narrowly escaping the person of the marksman by whom the shot had been fired.

The Perfect Foot Found.

[Chicago Tribune:] The perfect foot has been discovered. It is said to correspond in every way with the ideal foot outlined by Lorado Taft, the sculptor, who declared the perfect shape was becoming extinct. The foot belongs to Edna Howard Covert, a woman attorney. It was discovered by Dr. Helen Reynolds Kellogg, a friend of Miss Covert.

Miss Covert, while visiting the physician, took off her shoe, for even a perfect foot may pain at times. Dr. Kellogg immediately noticed the beauty of the arch and general lines of the foot, and got out her tape line. The ankle and instep were exactly the sculptor's ideal.

Although Miss Covert's foot is perfect, it is not small. She wears a No. 6 shoe, but the shape of the foot makes it appear small

Hamburger's

LARGEST DEPARTMENT STORE WEST OF CHICAGO

Broadway, Eighth and Hill Streets

In "Bargain Booth"

Women's $1 Union Suits for..... 59c

Extra fine grade "twin needle" weave, white and highly fleeced. High neck, long sleeve, ankle length style. (Main Floor)

New Model Royal Regent Corsets at $2.00

For the well developed and average figure these have no superior. Exceptional hip and back length and medium or low bust—corsets that give the modish straight effect so fashionable now. (Second Floor)

1000 Pairs Kid Gloves 95c

Another evidence of Hamburger glove-buying alertness—this line of real kid, lamb, cape and mocha gloves—Overseam, P. K. and P. X. M. seams. Black, white, brown, tan, mode, gray, green and red. All sizes included. Did you ever hear of such an assortment at 95c? (Main Floor)

From Our "Aisle of Cotton"

Linen Finish Ramie, Yard . . 17c

A heavy, coarse, round thread fabric that looks like real linen. Solid colors.

36-in. Natural Color Linen . . 50c

For the Spring and Summer this will make very smart skirts and auto coats.

36-in Cotton Challis, Only . 12½c

The Persian and Oriental patterns for this season are beautiful in these. (Main Floor)

A Complete Clearance Sale of

All Our Fall Suits and Coats

Comprising Tailored and Semi-Fancy Models That Were $20—and in Many Instances $30 and $40 at

$8.95

You have unrestricted choice. Incoming Spring garments are imparatively demanding room, and Fall suits and coats, no matter how smart of line and handsome of quality, must go! Be among the first to choose!—the opportunity to save so largely on garments of the Hamburger standard will make a regular whirlwind sale till the last one is gone!

None C. O. D. *None Reserved*
None Altered *No Phone Orders*

—Second Floor—

Fancy Belting, Inch... 1c

Innumerable patterns in colors and styles most wanted. Popular widths too. An extra belt comes in handy sometimes—and to get good quality belting for this price is worth while. (Main Floor)

Lingerie Ruffling —*of good cambric with tucks and fancy edge*..... 10c

A practical and pretty ruffling 6 to 14 inches wide. Several styles; with embroidery or lace edge—some with lace insertion and tucks. (Main Floor.)

$1.00 and $1.25 Petticoats *The kind that will launder*..... 79c

Of "Hydegrade" fabric in plain colors and narrow stripes. Made with 12-inch flounce—shirred or plaited. For general wear we could suggest nothing better—they are so neat and serviceable. (Second Floor)

From the Sporting Goods Department

—which has been recently enlarged—taking up an immense space in our big Fourth Floor, where every want of the sportsman can be supplied.

Tennis Racquet and Ball for $1.15

The racquets are made particularly for juvenile use—with small grip—and weigh from 10 to 12 ounces. Of selected white ash and Oriental gut stringing—the kind that will stand hard usage.

Base Ball Shoes, Pr. $2.50

Baseball time—and here are the right shoes! On regular baseball last—plates hand riveted to heel and sole—sizes 4 to 9. Good leather!

Other Baseball shoes in heavier leathers for $3 and $5 a pair. (Fourth Floor)

The Famous "XX" Bicycle Tires at $2.50

These have been the most popular make on the market for years. Smooth or coarse corrugated tread—sizes 28x1¾ and 28x1½. Try an "XX" next time if you are not using them now. (Fourth Floor)

WEBSTER'S

FEBRUARY 9, 1912.

Cut out the above coupon, with five others of consecutive dates, and present them at this office, with the expense bonus mentioned and opposite any style of Dictionary selected (which covers the items of the cost of packing, express from the factory, checking, clerk hire and other necessary EXPENSE items), and receive your choice of these three books:

The $4.00 WEBSTER'S New Illustrated DICTIONARY (Like illustration in advertisement elsewhere in this issue) is bound in full Limp Leather, flexible, stamped in gold on back and sides, printed on Bible paper, with red edges and corners rounded; beautiful, strong, durable. Besides the general contents as described elsewhere there are maps and over 600 subjects beautifully illustrated by three-color plates, numerous subjects by monotone, 16 pages of valuable charts in two colors, and the late United States Census. Present at this office six consecutive Dictionary coupons and the Expense Bonus of 98c

The $3.00 WEBSTER'S New Illustrated DICTIONARY It is exactly the same as the $4.00 book, except in the style of binding—which is in half leather, with cloth sides and with square corners. Six Consecutive Coupons and the Expense Bonus of 81c

The $2.00 WEBSTER'S New Illustrated DICTIONARY Is in plain cloth binding, stamped in gold and black; has same paper, same illustrations, but all of the colored plates and charts are omitted. Six Consecutive Coupons and the Expense Bonus of 48c

Any Book by Mail, 22c Extra for Postage

The New Standard Encyclopedia

is guaranteed to be new and complete. A University Society Consultation and Membership Certificate, entitling the holder to many benefits and privileges and good for three years, goes with each set. This certificate keeps the Encyclopedia up-to-date. Send postal to Times Encyclopedia Club.

Drink Puritas Distilled Water-5 Gallons 40

Phones: Home 10053, Main 8191.

L. A. ICE AND COLD STORAGE CO.

COLLARS CAN'T CRACK 3C LAUNDRY

43 Stores All Over Town

ANY NEW READER CAN PREPARE

Prescription Recommended by Elderly Folks—Simple Home Made Remedy and How to Prepare It—If You Have Stone in Kidney or Bladder Trouble or Rheumatism.

This is a simple home remedy being made in all the larger towns through the newspapers. It is said to check the many cases of indigestion, dyspepsia, rheumatism, kidney and bladder trouble which have made so many cripples and invalids and robbed of some of our brightest and best people.

The druggists here have been notified to supply themselves with the ingredients, and the sufferers will have no trouble to obtain them. The prescription is as follows: Fluid Extract Juniper Berries, one ounce; one pound Fluid Balmwort, one ounce; Compound Syrup Hypophosphites four ounces. Mix by shaking well in a bottle. Dose is one teaspoonful before each meal and at bed time. Recent experiments prove this simple mixture effective in rheumatism because of its positive action upon the eliminative tissues of the kidneys, which compels these most vital organs to filter from the blood and system the waste impurities and uric acid, which are the cause of rheumatism. This cleanses the kidneys, strengthens them and removes quickly such troubles as dyspepsia, backache, kidney disorders, bladder weakness, frequent urination, painful, scalding and discolored urine. It acts as a powerful stimulant to the entire kidney and bladder structure.

Those who suffer and are accustomed to purchase a bottle of medicine should not let a little inconvenience interfere with making this experiment.

FOR RHEUMATISM WEAR Electropoda

NO CURE ALL DRUGGISTS NO PAY